

**BIG GAME
HARVEST REPORT
2006-2007**



TENNESSEE WILDLIFE RESOURCES AGENCY

TECHNICAL REPORT 07-01
(Management Issue)

BIG GAME HARVEST REPORT 2006-2007

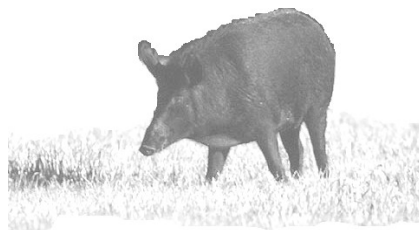
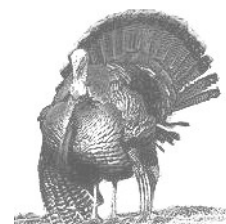

BIG GAME HARVEST REPORT 2006-2007

TABLE OF CONTENTS

DEER DATA.....	1-220
2006-2007 STATEWIDE DEER REGULATIONS.....	1-6
CUMULATIVE DEER HARVEST.....	7-26
TENNESSEE DEER HARVEST (1952-2006).....	7-15
(Open County Harvest by Year: 1952-1975).....	7-9
(Open County Harvest by Year: 1976-1991).....	10-12
(Open County Harvest by Year: 1992-2006).....	13-15
TOTAL HARVEST BY YEAR – ANNUAL WEAPON TOTALS (1952-2006).....	16-19
1952-1971.....	16
1972-1983.....	17
1984-1995.....	18
1996-2006.....	19
WILDLIFE MANAGEMENT AREAS DEER HARVEST (1949-2006).....	20-24
1949-1963.....	20
1964-1978.....	21
1979-1993.....	22
1994-2006.....	23
WMA Harvest (Graph: Cumulative Harvest 1965-2006).....	24
DEER HARVEST ON STATEWIDE HUNTS BY REGION (TWRA Regions 1971-2006).....	25
REGIONAL AND WMA HARVEST CONTRIBUTION (Graph: 1971-2006).....	26
COMPARISON OF 2005 AND 2006 TENNESSEE DEER HARVEST.....	27-30
SUMMARY OF HUNTER SUCCESS.....	31
ANTLER DATA.....	38-41
ANTLER POINTS OF BUCK HARVESTED IN COUNTIES – 2006.....	32-33
ANTLER POINTS OF BUCK HARVESTED IN WMA's – 2006.....	34
SUMMARY OF ANTLER POINTS OF BUCKS HARVESTED IN TENNESSEE	35
AGE DISTRIBUTION OF ANTLERED BUCKS IN THE HARVEST (By Age Class)	
(Table 1981-2006) and (Graph 1984-2006)	36-38
Statewide.....	36
Region I & II.....	37
Region III & IV.....	38
DEER HARVEST BY DAY BY MANAGEMENT UNIT	39

DEER DATA (Cont.)

DEER HARVEST DATA SUMMARY	40-75
(Biological Data: Age, Antler Points, Beam Diameter, Beam Length, Weight, Number of Does)	
DEER HARVEST DATA SUMMARY BY COUNTY.....	40-63
WMA DEER HARVEST DATA SUMMARY.....	64-75
DEER HARVEST SUMMARY BY HUNT	76-120
DEER HARVEST SUMMARY BY HUNT (By County).....	76-107
DEER HARVEST SUMMARY BY HUNT (By WMA).....	108-120
QUOTA HUNT APPLICATION DATA	121-124
STATEWIDE SPECIAL SEASON QUOTA HUNT APPLICATIONS FOR 2006.....	121-122
WILDLIFE MANAGEMENT AREA APPLICATIONS FOR 2006.....	123-124
DEER HARVEST SUMMARY – COUNTY	125-219
(Year, Total Harvest, Antlered, Buck, Antlerless, Doe, Special Season)	
COUNTY DATA.....	125-219
COUNTYWIDE TENNESSEE DEER HARVEST SUMMARY (Cumulative County Total).....	220
TENNESSEE CWD SURVEILLANCE (UPDATED 01/25/07)	221-222
MAST SURVEY DATA	223-233
BLACK BEAR DATA	234-236
TENNESSEE BLACK BEAR HARVEST (County and WMA: 1953-2006).....	234
TENNESSEE BEAR HARVEST 1973-2006 (Graph: Female/Male Harvest).....	235
SEX RATIO OF TENNESSEE BEAR HARVEST 1970-2006.....	236
AGE DISTRIBUTION OF HARVESTED BEARS (Graphs: 2001-2004).....	237
BAIT STATION SURVEY DATA	238-241
BLACK BEAR BAIT STATION DESCRIPTION AND INDEX (Graph: 1981-2006).....	238
ANNUAL BEAR HARVEST AND BAIT STATION INDEX ACROSS TIME (Graph: 1982-2006).....	239
TENNESSEE BLACK BEAR BAIT STATION SURVEYS 1989-2006.....	240-241
WILD BOAR DATA	242-246
WILD TURKEY DATA	247-265
SPRING HARVEST DATA	248-252
FALL HARVEST DATA	253-261
FALL TURKEY QUOTA APPLICATIONS	258-260
TURKEY BROOD SUMMARY	262-265

2005 Statewide Deer Harvest Summary

Though not as bountiful as 2004, Tennessee deer hunters had another strong year in 2005 harvesting 166,071 animals. This number was approximately 14,000 deer fewer than the previous year, representing an approximate 8% drop in harvest. There were many factors contributing to this decline; however, none of them represent a long-term concern for the TWRA.

“Factors such as a bountiful mast crop and extreme weather conditions on opening day can have dramatic yearly effects but usually aren’t sustained over long periods of time. Although there was a dip in harvest from the

previous year, you have to remember we still had the second highest harvest of all-time,” said Daryl Ratajczak, TWRA’s Big Game Coordinator. “You also have to understand that the Tennessee deer harvest can’t keep increasing indefinitely. There has to be a time where we level off and there are good indications that we are finally reaching that point,” he added.

As expected Unit L led the way accounting for 53% of the harvest. This was followed by Unit A with 34%, and by Unit B with 13%. A complete unit-wide breakdown can be seen below:

2004/2005 Harvest Comparison

Unit	2004 # of Bucks	2004 # of Does	2004 Total Deer	2004 % Does	2005 # of Bucks	2005 # of Does	2005 Total Deer	2005 % Does	2004/2005 Difference
Unit A	39,557	26,943	66,500	40.5%	33,011	21,104	54,115	39.0%	-12,385
Unit B	14,607	6,830	21,437	34.2%	15,391	6,205	21,596	28.7%	+159
Unit L	42,432	43,708	86,140	50.7%	43,351	41,068	84,419	48.6%	-1,721
Total	96,596	77,481	174,077		91,753	68,377	160,130	42.7%	-13,947
Wildlife Management Area/National Wildlife Refuge									
2005 Statewide Totals					95,063	71,008	166,071	42.8%	

Awe Nuts!

As previously mentioned, there was excellent mast production throughout the entire state in 2005. In other words, come deer season, there were nuts everywhere! From white oaks to red oaks to hickories, most mast-bearing trees had an above average mast output. This meant great things for forest dwelling creatures which are dependant on hard mast as a fall food source; however, this translated to hard hunting for most Tennessee deer hunters.

With so many nuts on the ground, the deer did not have to travel as far to meet their daily nutritional needs. They could stay in the cover of the woods and eat acorns from dawn until dusk. It became much more difficult for the average hunter to pattern deer since they were not

using their traditional feeding routes or utilizing food plots as frequently as they have in years past.

What made the 2005 mast year unique was that the mast production literally boomed from the Mississippi River all the way to the Smoky Mountains. There were hardly any areas at all that reported poor mast production. Typically, on any given year, some areas produce well while other areas don’t. This gets animals moving and when animals move, they’re easier to harvest. Although the bountiful mast might have made things difficult in 2005, look for some awesome deer to come out of the 2006 deer season.

2006 Deer Outlook

With a well-balanced deer herd, an advanced buck age structure, and last year’s tremendous mast crop, we can’t help but predict great things for 2006. As long as Tennessee deer hunters continue to harvest does at every oppor-

tunity and exercise trigger finger restraint by passing up younger bucks, there will always be the possibility that the deer you are after is looming around the next tree.

Tennessee Bucks Still Growing Old

Today, Tennessee's deer herd ranks right up there with deer herds from other more popular trophy states. In fact, if you harvested a buck in Tennessee last year, odds were that it was an older aged-class deer. Even with Tennessee's liberal bag limits, the buck age structure continues to impress with more than half of all harvested bucks being 2½ years of age or older.

If you compare the harvest of older aged-class bucks between Tennessee and Kentucky, which has a one-buck limit, it's obvious that Tennessee's regulations are not hurting the production of older aged-class deer. The main difference between the two states is that Tennessee continuously harvests more older aged-class deer than its northern counterpart. Tennessee's excellent buck age structure is a testament to the Tennessee deer hunter for voluntarily passing up the younger bucks.

Tennessee Adult Buck Harvest (Age Structure)

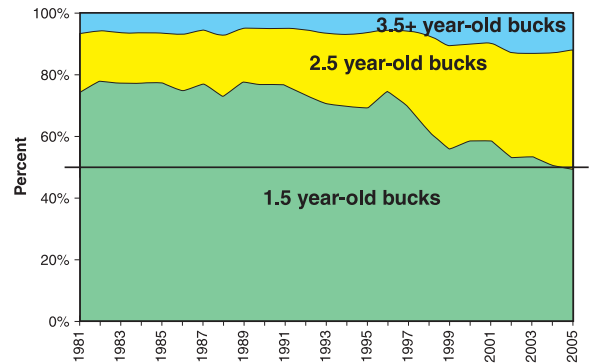

Adult Buck Harvest – Tennessee vs. Kentucky Comparison

(All numbers are derived from data and statistics obtained from each respective wildlife agency.)

Number of 2-1/2 + deer in harvest

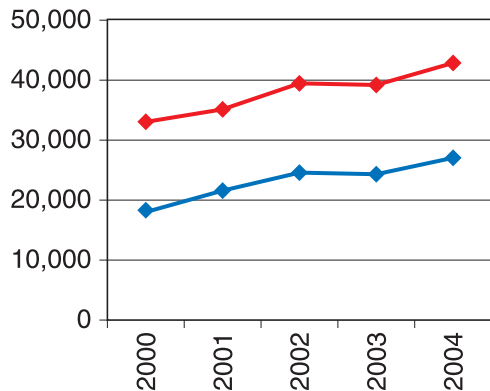

Number of 2-1/2 deer harvested per mi²

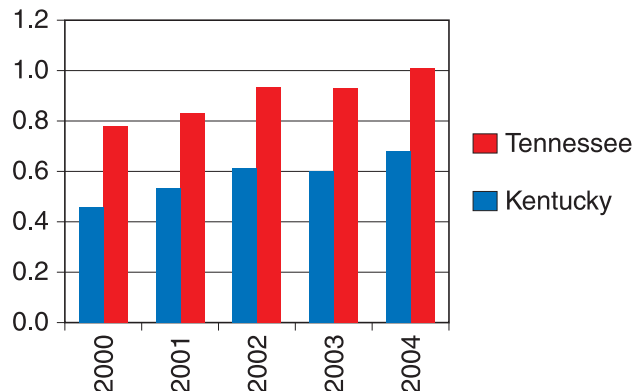

Know the Difference

If one of your concerns is accidentally harvesting a button buck (male fawn) instead of a doe, then know the difference between the two.

- Wait until the deer are standing or moving slowly. It is easier to identify sex and age when the deer are not running or moving fast.
- Look at the body shapes to the right. Adult does are different from juvenile deer. The mature doe is more rectangular with a long neck and face. Fawns are more square-shaped and have a short neck and face.

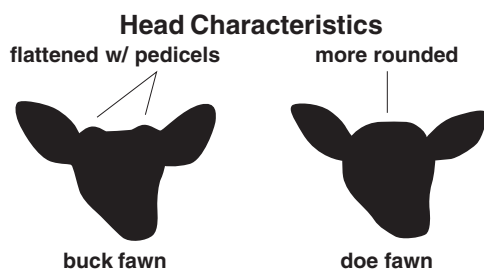

Body Characteristics

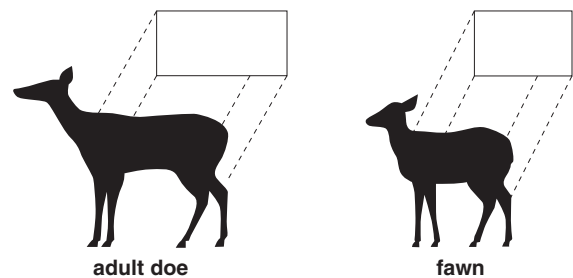

- Wait until several deer are together; then harvest one of the larger antlerless deer.
- Look at the head silhouettes to the left. A doe's head normally is more rounded on top between the ears because a buck's head is flattened by the base of the antlers.
- Shoot with good visibility. Poor light or heavy cover make it difficult to determine sex and age.

Remember, all Tennessee hunters are different. What may be a small deer to you may be a trophy to someone else.

DEER HUNTING

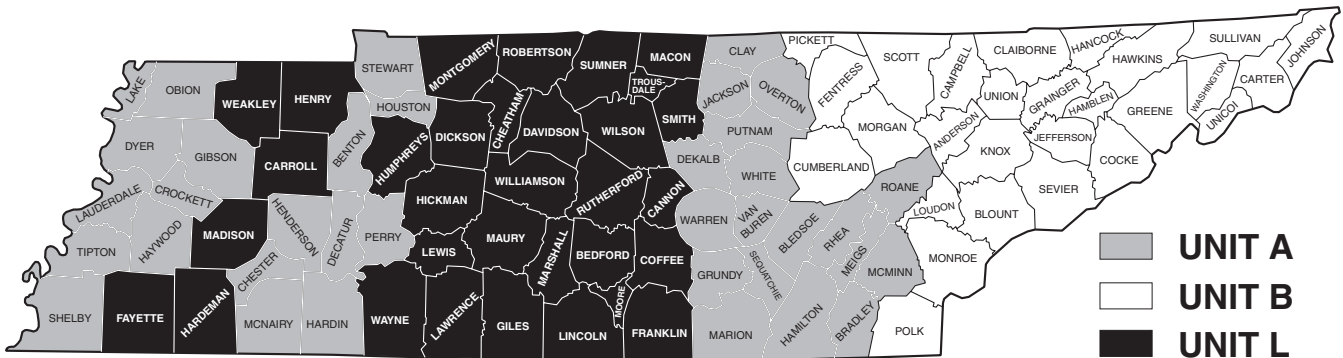

WHITE-TAILED DEER HUNTING UNITS AND BAG LIMITS

For better wildlife management, Tennessee is divided into three deer units.

- The statewide bag limit for antlered bucks is three (3), except a hunter may take no more than two (2) antlered bucks from Unit B.
- No more than 1 antlered deer may be taken per day.
- The only way the bag limit of three (3) antlered bucks may be exceeded is:
 - a) if bucks are taken on TWRA managed hunts where bucks are noted as bonus deer (see WMA listings beginning on page 27).
 - b) if bucks are taken on NWR or other federally managed hunts where the bucks are noted as bonus deer. Contact those areas for specific regulations. (Listings on page 55.)

UNIT A SEASONS AND BAG LIMITS



Unit A includes the following counties: Benton, Bledsoe, Bradley, Chester, Clay, Crockett, Decatur, DeKalb, Dyer, Gibson, Grundy, Hamilton, Hardin, Haywood, Henderson, Houston, Jackson, Lake, Lauderdale, Marion, McMinn, McNairy, Meigs, Obion, Overton, Perry, Putnam, Rhea, Roane, Sequatchie, Shelby, Stewart, Tipton, Van Buren, Warren, White.

Season Type	Season Dates	Antlered Bag Limit	Antlerless Bag Limit
Archery (includes crossbows)	Sep. 23 - Oct. 27, 2006 Oct. 30 - Nov. 3, 2006 Nov. 11 - Nov. 17, 2006 Dec. 11 - Dec. 15, 2006	2	4
Muzzleloader and Archery	Nov. 4 - Nov. 10, 2006	1	4
	Dec. 4 - Dec. 10, 2006	1	
Gun, Muzzleloader and Archery	Nov. 18 - Dec. 3, 2006 Dec. 16, 2006 - Jan. 7, 2007	2	See Quota Hunt Table (pg. 16) for antlerless hunts.
Young Sportsman**	Oct. 28 - Oct. 29, 2006	1	2
	Jan. 13 - Jan. 14, 2007	1	2

** Youths 6-16 years of age only. Each young sportsman must be accompanied by a non-hunting adult, 21 years of age or older, who must remain in a position to take immediate control of the hunting device and who must also comply with fluorescent orange regulations, as specified for legal hunters. Youths 10 years of age or older must meet Hunter Education requirements.



THE STATEWIDE BUCK BAG LIMIT IS THREE ANTLERED DEER.

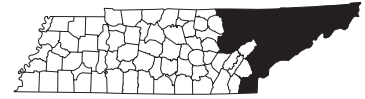

UNIT B SEASONS AND BAG LIMITS

Unit B includes the following counties: Anderson, Blount, Campbell, Carter, Claiborne, Cocke, Cumberland, Fentress, Grainger, Greene, Hamblen, Hancock, Hawkins, Jefferson, Johnson, Knox, Loudon, Monroe, Morgan, Pickett, Polk, Scott, Sevier, Sullivan, Unicoi, Union, Washington.

Season Type	Season Dates	Bag Limits
Archery (includes crossbows)	Sep. 23 - Oct. 27, 2006 Oct. 30 - Nov. 3, 2006 Nov. 11 - Nov. 17, 2006	2 deer, either sex
Muzzleloader and Archery	Nov. 4 - Nov. 10, 2006	1 deer, antlered only. This deer may be either sex Nov. 4-6.
	Dec. 8 - Dec. 10, 2006	1 deer, antlered only
Gun, Muzzleloader and Archery	Nov. 18 - Nov. 26, 2006 Dec. 16, 2006 - Jan. 3, 2007	2 deer, antlered only See Quota Hunt Table (pg. 16) for antlerless hunts.
Young Sportsman**	Oct. 28 - Oct. 29, 2006	1 deer, either sex
	Jan. 13 - Jan. 14, 2007	1 deer, either sex

DEER

** Youths 6-16 years of age only. Each young sportsman must be accompanied by a non-hunting adult, 21 years of age or older, who must remain in a position to take immediate control of the hunting device and who must also comply with fluorescent orange regulations, as specified for legal hunters. Youths 10 years of age or older must meet Hunter Education requirements.



UNIT L SEASONS AND BAG LIMITS

Unit L includes the following counties: Bedford, Cannon, Carroll, Cheatham, Coffee, Davidson, Dickson, Fayette, Franklin, Giles, Hardeman, Henry, Hickman, Humphreys, Lawrence, Lewis, Lincoln, Macon, Madison, Marshall, Maury, Montgomery, Moore, Robertson, Rutherford, Smith, Sumner, Trousdale, Wayne, Weakly, Williamson, Wilson.

Season Type	Season Dates	Antlered Bag Limit	Antlerless Bag Limit
Archery (includes crossbows)	Sep. 23 - Oct. 27, 2006 Oct. 30 - Nov. 3, 2006 Nov. 11 - Nov. 17, 2006 Dec. 11 - Dec. 15, 2006	2	3/day
Muzzleloader and Archery	Nov. 4 - Nov. 10, 2006 Dec. 4 - Dec. 10, 2006	2	3/day
Gun, Muzzleloader and Archery	Nov. 18 - Dec. 3, 2006 Dec. 16, 2006 - Jan. 7, 2007	2	3/day* Type 94 permit required.
Young Sportsman**	Oct. 28 - Oct. 29, 2006	1	2
	Jan. 13 - Jan. 14, 2007	1	2

* A Type 94 permit is required to hunt antlerless deer during this season except for landowners hunting under the landowner exemption, Sportsman and Lifetime Sportsman license holders, and hunters who possess a Type 167 permit.

** Youths 6-16 years of age only. Each young sportsman must be accompanied by a non-hunting adult, 21 years of age or older, who must remain in a position to take immediate control of the hunting device and who must also comply with fluorescent orange regulations, as specified for legal hunters. Youths 10 years of age or older must meet Hunter Education requirements.

NO MORE THAN TWO ANTLERED DEER MAY BE TAKEN IN UNIT B.

SPECIAL SEASON ANTLERLESS ONLY DEER HUNTS

See chart on page 16. The following counties and portions of counties are open to antlerless deer hunting during the regular gun season as specified. **Most WMAs are closed during these hunts. Refer to specific WMA listings for open dates.**

Quota Hunts – Special quota permit required, except for landowners hunting under the landowner exemption (see page 4). Bag limit, one antlerless deer per permit except where specified. **Note:** *Blount and Knox counties allow a bag limit of two deer per permit. Houston and Stewart allow a bag limit of three deer per permit.*

Non-quota Hunts – No hunter quota but a Type 94 permit or Sportsman License is required except for landowners hunting on their own land, Sportsman and Lifetime Sportsman license holders, and hunters who possess a Type 167 permit.

HOW TO APPLY FOR SPECIAL SEASON QUOTA HUNTS PERMITS

You can obtain an instruction sheet at any TWRA license agent, TWRA regional office, or online at www.tnwildlife.org. The applications can only be processed by TWRA license agents, personnel at a TWRA regional office, or online at www.tnwildlife.org. If applying in person, remain until your application is processed to verify that the information is correct and to receive your receipt with your confirmation number. **DO NOT MAIL THE INSTRUCTION SHEET.** If you have questions, call 615-781-6621 during regular business hours (8:00 a.m.–4:30 p.m. CST). You may begin applying on July 5, 2006. The deadline is September 6, 2006. A computer drawing will be conducted to determine successful applicants. Permits are nontransferable and hunt dates may not be changed. Vacancy permits, if any, will be announced and sold on a first come, first served basis by TWRA license agents or online at www.tnwildlife.org. **Remember, public land is not available in all counties.** Persons with a quota hunt permit must obtain permission from the appropriate landowner before hunting.

DEER HUNTING Q & A

Q: If I'm bow hunting in Unit A only, how many deer may I take during the archery season?

A: You may take two bucks and four does.

Q: I have a week's vacation planned for November 4-10. I plan to hunt with my muzzleloader in both Unit L and Unit B. How many bucks may I take?

A: You may take up to three antlered bucks during this time, two may come from Unit L and one may come from Unit B. Remember, once you have harvested your third buck, you have reached the statewide limit. Therefore, your remaining buck harvest will be limited to "bonus" deer listed on WMA or NWR hunts. (See Regional WMAs beginning on page 27.)

Q: If I'm driving home in my pickup truck and I see a deer on my farm, can I shoot from the cab as long as I pull off the public right of way?

A: No, you may not hunt from any vehicle that can be legally registered for use on a Tennessee highway.

Q: Can a landowner take two limits of does during county quota hunts?

A: Yes. A landowner may take one limit under the landowner exemption and a second limit if drawn for a quota permit.

Q: Can a landowner take two limits of does during a nonquota county hunt?

A: No. A landowner may take what is allowed without a Type 094, under the landowner exemption, but may not purchase a Type 094 and take a second limit.

Q: Now that the .24 caliber restriction has been lifted for hunting big game, can I use my .22 rifle for hunting deer?

A: Only if it is a centerfire rifle, like a 22-250. A rimfire .22 is still illegal to use for big game.

(See page 18 for Spring Turkey Q&A.)

Measuring an Antler Point

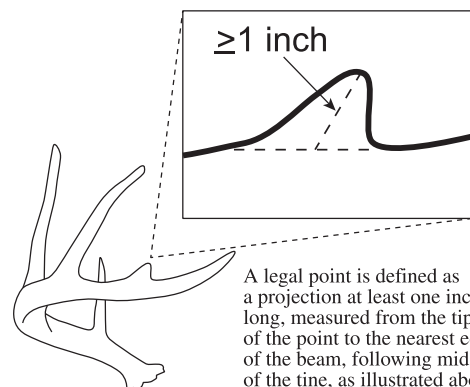

COUNTY	Quota Hunts Number Of PERMITS Per Hunt						Non-quota Hunts Number Of DEER Per Hunt		
	Nov. 18- Nov. 19	Nov. 20- Nov. 23	Nov. 24- Nov. 28	Nov. 29- Dec. 3	Dec. 16- Dec. 18	Dec. 16- Dec. 24	Dec. 16- Dec. 22	Dec. 23- Dec. 29	Dec. 30- Jan. 7
Anderson (a)					250				
Benton								2	2
Blount (b, c)						200			
Bradley		500	500						
Carter (d)					100				
Chester	100						2	2	2
Claiborne					250				
Clay			200				2		
Crockett									2
Cumberland					100				
Decatur							2	2	2
DeKalb								2	2
Dyer									2
Fentress					100				
Gibson				100			2	2	2
Grainger					250				
Greene (d)					100				
Hamblen					100				
Hamilton		500	500						
Hancock					250				
Hardin			400	400			2	2	2
Hawkins (e, f)									
Haywood		400	400	400			2	2	2
Henderson							2	2	2
Houston (g)	800	800	800	800			3	3	3
Jackson			200						
Jefferson					250				
Johnson (d)					100				
Knox (b)						250			
Lake									2
Lauderdale									2
Loudon					100				
Marion			500						
McMinn		750	750						
McNairy				200			2	2	2
Meigs		750	750						
Obion							2	2	2
Overton			200				2		
Perry								2	2
Rhea		750	750						
Roane		750	750						
Sevier (h)					100				
Shelby								2	2
Stewart (g)	800	800	800	800			3	3	3
Sullivan (d)						250			
Van Buren			300						
Warren								2	2
White			500						

(a) East of Hwy. 330 and East of Briceville Hwy. only

(b) Bag limit, 2 deer per permit for quota hunts

(c) West of Hwy. 411 and East of Hwy. 129

(d) Excludes Cherokee WMA

(e) 1 quota hunt, Dec. 16-24, 1000 hunter quota

(f) Holston Army Plant: Four 1-day hunts: Nov. 18, 19, 25, 26. 80 hunter quota. Bag limit on all hunts; 2 antlerless deer per permit.

NOTE: An additional installation permit fee is required if Holston Army Ammunition plant is drawn.

(g) Bag limit, 3 deer per permit for quota hunts

(h) North of Hwy. 411

TENNESSEE DEER HARVEST (COUNTYWIDE) 1952, 1957, 1962-1975

COUNTY	1952	1957	1962	1963	1964	1965	1966	1967	1968	1969	1970	1971	1972	1973	1974	1975
Anderson	49	5	9	9	20	9	15	2	6	6		2	2	11	7	
Bedford									1			20	27	23	35	40
Benton		2	88	222*	119	104*	149	250*	218	193	194	185	205	418	422	669*
Bledsoe		1	14	4	9	9	15	35	27	19	23	22	24	29	22	53
Blount				2	3	2	1	4	3	2			8	2		
Bradley					1	1	1		1							3
Campbell	50	4	25	29	26	22	23	21	28	34	23	29	14	13	30	17
Cannon											24	21	25	27	25	33
Carroll			4	8	10	13	34	31	46	54	56	53	83	141	192	191
Carter**		7	26	12	34	20	55	37	56	38	25	30	42	64	48	83
Cheatham		15	62	61	74	76	65	83	93	82	82	83	142	170	174	296
Chester			11	20	21	20	15	22	27	40	31	46	50	83	98	90
Claiborne		1	14	2	3	4	6	5	3	4			42	85	55	89
Clay			28	30	34	17	29	31	26	25	29	32	45	47	52	52
Cocke** ~		4	2		4	2								3	3	
Coffee						9	6	6	17	10	14	11	49	71	79	95
Crockett																
Cumberland		48	136	93	130	85	114	89	86	65	51	42	91	64	59	70
Davidson			1	1	5	3	5	10	17	18	25	39	42	83	117	125
Decatur		1	9	10	5	6	9	10	3	19	22	23	81	89	111	126
DeKalb										45	68	51	58	86	87	94
Dickson			2	3	16	5	10	15	25	25	23	42	69	137	147	150
Dyer			4	2	1		5	2	3	2						
Fayette			7	5	10	6	14	12	11	17	13	16	24	38	37	61
Fentress		4	24	23	20	14	26	26	29	31	27	28	49	41	41	29
Franklin				27	40	45	53	88	84	95	87	171	220	288	354	205
Gibson							1	3	6	14	15	15	15	34	31	29
Giles									60	42	61	71	97	168	226	251
Grainger																54
Greene**		7	5	4	5	12	6	10	7	7				7	17	10
Grundy			20	13	22	11	13	8	11	8			1	26	25	44
Hamblen																2
Hamilton		1	10	4	22	8	19	17	16	21	7	22	31	23	46	30
Hancock					44	15	16	8	9	5			34	30	44	75
Hardeman			44	50	50	67	83	78	83	95	133	114	199	351	494	471
Hardin		3	1	51	70	69	67	90	81	100	74	123	103	189	246	271

TENNESSEE DEER HARVEST (COUNTYWIDE) 1952, 1957, 1962-1975

COUNTY	1952	1957	1962	1963	1964	1965	1966	1967	1968	1969	1970	1971	1972	1973	1974	1975
Hawkins					21	9	2	6	1	7			228	151	159	312
Haywood						41	29	30	31	47	36	53	56	116	128	164
Henderson			2	1	10	5	7	13	32	19	13	1,818	28	62	79	83
Henry				248*	15	38	38	101	577	155	177	86	103	402	345	374*
Hickman			15	30	35	41	60	90	108	127	180	216	306	483	594	714
Houston			3	7	13	6	5	7	5	7			25	18	37	34
Humphreys			2	1	4	3	12	12	15	20	39	39	57	137	144	213
Jackson			64	64	53	60	59	78	72	86	95	124	133	153	184	177
Jefferson							6									
Johnson**		20	71	54	108	66	69	54	77	108	79	89	113	176	180	184
Knox												1				
Lake			10	10	12	5	5	4	2	4	2	2			3	
Lauderdale			13	11	13	10	20	10	7	25	18	20	29	8	44	17
Lawrence			1	4	13	1	8	13	28	16	25	54	58	102	106	118
Lewis			25	61	63	67	62	81	62	85	91	113	122	236	263	291
Lincoln		1	4	3	1	3	6	6	5	39	28	39	30	44	81	71
Loudon																
McMinn			1							1					4	4
McNairy			21	38	26	24	43	69	54	83	83	86	113	188	309	301
Macon								32	6	8	11	15	22	31	34	40
Madison			3	3	4	4	32	31	59	45	54	56	70	167	153	216
Marion		13	39	24	24	15	41	23	23	29	40	34	54	45	79	100
Marshall										1			1			58
Maury			5	7	5	5	16	19	24	37	34	41	47	115	128	169
Meigs					10	5	9	3	11	10		42	32	34	36	33
Monroe**	3	1	10	24	27	22	9	11	4			1		3	27	7
Montgomery***			53	260	307	31	30	65	23	36	36	41	61	122	189	212
Moore												42	30	65	70	46
Morgan		2	29	28	41	24	66	53	80	43	56	49	69	120	108	101
Obion			3		1	3		3		5	2	1		14	10	8
Overton		1			26	14	27	12	13	14	18	21	24	20	38	28
Perry		1	6	15	21	14	10	28	13	16	92	66	95	155	135	151
Pickett			6	20	14	12	21	19	33	12	16	20	21	22	24	35
Polk**	28	7	19	25	25	21	21	20	18	19		1			1	
Putnam		2	14	23	41	39	34	28	23	42	35	21	38	64	65	49
Rhea			25	29	28	29	33	32	23	35	28	21	29	40	37	28

TENNESSEE DEER HARVEST (COUNTYWIDE) 1952, 1957, 1962-1975

COUNTY	1952	1957	1962	1963	1964	1965	1966	1967	1968	1969	1970	1971	1972	1973	1974	1975	
Roane		2	8	11	6	4	9	5	6	9		22	1		3	12	
Robertson			1		1			4	1					14	19	32	
Rutherford													9	12	15	38	
Scott		12	48	42	47	34	76	58	57	47	66	72	94	165	162	120	
Sequatchie			23	35	27	29	37	35	21	37	36	26	28	24	38	40	
Sevier			12	4		2	4	2	1							2	
Shelby		8	28	38	43	45	43	32	38	27	34	38	52	55	90	88	
Smith										83	67	87	107	143	196	193	
Stewart			99	63	45	56	55	69	46	53	39	64	70	127	152	188	
Sullivan**		1	17	7	3	3	8	7	9	9	8	4					
Sumner									63	46	56	76	65	104	131	118	
Tipton			1		2	3	1	3	1	6	12	6	7	8	5	9	
Trousdale																54	
Unicoi**		15	43	23	61	47	35	33	35	26	12	14	40	49	40	35	
Union	41	26	15	12	24	19	22	31	29	57	36	33	30	13	18	21	
Van Buren		5	28	30	30	33	45	32	29	26	29	49	32	23	31	47	
Warren			14	15	20	14	21	13	15	16	25	21	30	29	28	34	
Washington**		2	11	3	11	14	14	12	10	21	11	7	20	35	18	28	
Wayne		1	6	17	19	19	16	12	12	24	17	26	31	50	72	84	
Weakley					96	69	87	72	86	107	139	135	195	332	371	438	
White			3	1	4	13	21	10	18	23	28	28	23	59	50	54	
Williamson			2	5	1	4	9	8	19	15	14	12	18	28	25	46	
Wilson								1	5	3			6	4	7	45	
County Unknown		5	2	4	8	17	31	18	29		6	1		3	15		
Total		171	234	1,365	1,509	2,205	1,601	2,167	2,167	3,021	2,960	3,031	5,229	4,727	7,411	8,615	8,827

* Includes Tennessee NWR kills.

** Includes Cherokee WMA kills in that county beginning in 1978.

*** Includes Ft. Campbell kill prior to 1965.

~ Includes a minimum estimate of 150 deer killed during 1994 gun season.

TENNESSEE DEER HARVEST (COUNTYWIDE) 1976-1991

COUNTY	1976	1977	1978	1979	1980	1981	1982	1983	1984	1985	1986	1987	1988	1989	1990	1991
Anderson									34	42	64	89	111	182	236	286
Bedford	85	65	109	13	198	245	319	400	614	645	780	825	865	1,112	1,159	1,204
Benton	885	667	615	786	666	591	572	696	742	774	1,134	1,577	1,179	1,557	1,513	1,802
Bledsoe	25	25	37	35	48	44	62	72	83	75	141	175	204	277	305	276
Blount	8	7	4	5	7	21	18	16	13	8	3	7	32	25	49	70
Bradley	3	1	2					25	13	18	22	53	49	67	86	115
Campbell	19	35	19	52	29	115	115	157	145	190	189	225	230	309	297	431
Cannon	46	48	56	89	112	134	195	279	393	477	568	664	781	893	1,009	1,099
Carroll	236	240	324	374	442	435	608	796	1,097	1,174	1,606	2,315	2,389	2,759	2,967	2,931
Carter**	63	97	150	144	139	147	179	162	213	219	272	330	314	431	480	399
Cheatham	212	287	431	530	442	431	481	459	622	504	721	1,020	687	967	898	1,235
Chester	138	190	212	208	237	319	371	413	456	391	584	597	553	646	707	639
Claiborne	88	76	102	86	77	139	149	175	157	152	203	287	306	412	470	533
Clay	55	62	108	116	126	108	232	261	353	436	586	759	666	807	967	1,033
Cocke** ~		9	4	11	17	24	18	23	68	67	105	158	228	302	232	357
Coffee	115	138	228	203	287	275	334	551	629	673	880	1,031	1,171	1,516	1,678	1,720
Crockett		1	1		2	9	7	13	12	18	19	28	36	26	68	72
Cumberland	83	77	148	113	142	106	194	290	288	264	316	400	433	551	693	579
Davidson	109	132	131	167	228	212	260	337	406	440	607	808	672	853	748	922
Decatur	152	198	283	298	418	377	490	631	764	632	883	1,069	860	1,084	975	1,068
DeKalb	137	191	226	263	366	459	575	695	703	1,206	1,402	1,624	1,592	1,587	1,691	1,748
Dickson	137	193	276	324	378	418	559	615	721	785	1,112	1,533	1,184	1,755	1,919	2,167
Dyer		14	14	6	11	10	13	27	30	41	45	68	66	118	80	140
Fayette	151	179	222	335	396	574	681	1,010	1,191	1,372	1,818	1,876	1,947	2,024	1,900	1,658
Fentress	35	37	69	43	51	27	86	105	111	80	127	173	149	230	282	251
Franklin	262	352	517	757	682	858	1,373	1,320	1,914	1,646	2,347	3,455	2,431	2,603	2,805	3,970
Gibson	52	16	20	22	33	38	51	81	79	115	262	204	216	305	403	400
Giles	276	422	529	778	947	1,082	1,429	1,979	2,377	3,061	3,659	4,674	5,244	4,843	5,307	5,195
Grainger	42	38	40	69	53	151	137	165	189	271	343	375	401	515	578	760
Greene**	23	49	66	53	77	105	88	102	103	122	133	434	343	486	506	565
Grundy	104	108	180	114	94	97	108	147	186	248	300	370	401	489	674	685
Hamblen	4			4	6	35	24	38	52	53	69	113	114	162	141	132
Hamilton	24	40	56	48	82	61	82	126	132	185	161	296	274	363	416	446
Hancock	72	79	82	91	48	196	128	199	166	194	280	270	311	417	464	546
Hardeman	720	824	1,042	1,291	1,423	1,700	2,024	2,727	2,737	3,039	3,888	4,616	4,381	4,335	4,246	3,894
Hardin	241	311	117	386	345	397	580	749	841	995	1,184	1,497	1,384	1,611	1,616	1,823

TENNESSEE DEER HARVEST (COUNTYWIDE) 1976-1991

COUNTY	1976	1977	1978	1979	1980	1981	1982	1983	1984	1985	1986	1987	1988	1989	1990	1991
Hawkins	339	252	203	261	181	422	458	490	502	599	786	1,199	911	1,231	1,027	1,504
Haywood	211	252	279	389	426	571	789	945	915	980	1,135	1,453	1,498	1,413	1,668	1,509
Henderson	93	93	145	174	226	256	298	352	506	480	686	874	688	932	975	1,109
Henry	326	414	585	669	792	887	1,098	1,536	1,767	1,969	2,643	3,242	3,447	3,539	3,469	3,699
Hickman	867	1,124	1,661	2,395	2,219	1,722	2,236	2,637	3,310	3,263	4,063	5,048	3,801	5,587	4,714	4,898
Houston	49	62	111	106	139	128	197	193	316	280	429	675	567	947	922	954
Humphreys	272	393	623	841	878	878	1,113	1,327	1,654	2,897	2,142	3,215	2,308	2,936	2,697	3,205
Jackson	447	466	538	612	624	662	956	1,212	1,185	1,401	1,969	2,188	1,976	2,126	2,536	2,641
Jefferson					68	134	91	161	107	147	172	211	196	233	261	405
Johnson**	254	273	241	267	303	359	387	386	475	443	522	845	575	822	749	724
Knox														7	18	13
Lake			2	5	1	2	7	16	19	27	42	23	33	56	56	68
Lauderdale	33	52	41	37	55	77	71	68	79	138	170	215	246	393	317	350
Lawrence	123	154	307	275	366	338	533	626	856	927	1,123	1,630	1,383	1,849	2,027	2,068
Lewis	299	472	678	689	603	535	705	897	1,109	969	1,363	1,709	1,313	1,793	1,789	1,768
Lincoln	116	135	270	330	477	551	718	849	1,076	1,485	1,751	2,243	2,635	2,698	2,921	3,380
Loudon									22	34	70	71	57	88	88	108
McMinn	4	4						38	44	56	91	148	149	180	239	290
McNairy	354	512	705	770	712	798	936	1,103	1,022	1,142	1,378	1,482	1,193	1,519	1,515	1,549
Macon	65	71	83	116	157	159	225	284	392	291	598	803	763	956	1,117	1,222
Madison	242	298	415	441	479	565	646	742	874	934	1,273	1,516	1,535	1,802	1,952	1,980
Marion	97	130	196	212	295	349	404	430	466	623	824	1,187	1,133	1,135	1,054	1,139
Marshall	46	71	144	137	216	284	353	476	601	658	890	970	1,113	1,236	1,486	1,425
Maury	227	265	293	508	528	575	703	910	1,183	1,286	1,760	2,276	2,640	3,196	3,424	3,546
Meigs	59	53	68	96	96	104	126	164	186	228	286	481	406	497	688	741
Monroe**	10		215	104	114	154	155	277	143	258	329	262	278	299	67	66
Montgomery***	222	317	390	547	572	503	529	762	827	883	1,125	1,580	1,529	1,866	2,109	2,258
Moore	49	46	77	92	86	109	139	206	318	259	287	416	463	572	527	677
Morgan	84	78	170	153	232	189	239	417	359	317	420	529	550	722	876	728
Obion	15	21	44	52	61	74	90	133	153	149	255	26	384	439	479	502
Overton	42	25	22	55	91	94	279	271	308	356	453	780	753	935	1,013	1,444
Perry	178	277	404	580	650	531	748	808	877	716	1,073	1,446	1,050	1,582	1,310	1,729
Pickett	18	24	32	23	11	12	53	68	86	80	114	145	161	163	265	249
Polk**	10		38	88	76	38	28	49	55	67	78	102	117	100	156	138
Putnam	55	60	77	80	96	124	171	233	255	356	372	701	568	709	682	679
Rhea	49	28	36	52	80	86	110	192	221	248	308	469	468	637	780	866

TENNESSEE DEER HARVEST (COUNTYWIDE) 1976-1991

COUNTY	1976	1977	1978	1979	1980	1981	1982	1983	1984	1985	1986	1987	1988	1989	1990	1991
Roane	30	27	9	20	17	40	57	65	68	80	93	177	132	249	289	321
Robertson	38	69	78	80	121	142	180	237	341	391	583	798	827	901	1,114	1,120
Rutherford	46	50	88	110	136	192	220	292	310	402	480	776	818	933	1,184	1,239
Scott	145	155	195	216	270	237	349	505	503	488	668	691	666	906	1,103	900
Sequatchie	63	46	93	108	118	94	97	152	165	170	250	308	302	422	387	385
Sevier					4	10	5	6	25	37	50	53	50	61	98	103
Shelby	116	128	150	143	153	166	149	196	203	227	303	348	313	362	278	318
Smith	237	314	431	474	607	669	829	1,208	1,430	1,650	1,917	2,444	2,140	2,405	2,729	2,898
Stewart	166	195	312	389	463	321	381	349	594	515	790	1,119	861	1,158	1,071	1,427
Sullivan**		108	79	79	82	82	101	107	111	143	158	231	230	330	284	293
Sumner	172	186	242	290	324	349	363	495	521	639	866	913	930	1,246	1,416	1,666
Tipton	33	34	32	23	42	50	57	80	88	94	98	121	135	195	201	143
Trousdale	69	66	108	112	116	195	200	332	330	370	465	485	512	559	612	690
Unicoi**	59	46	206	111	92	135	127	158	184	118	184	209	199	272	288	282
Union	25	18	26	20					19	80	91	131	133	176	199	242
Van Buren	47	52	67	80	90	50	57	91	86	78	119	148	167	267	360	315
Warren	45	37	50	56	60	44	43	88	108	100	166	221	241	297	427	490
Washington**	31	59	88	81	41	58	54	74	57	50	71	79	73	99	103	108
Wayne	102	142	247	337	368	396	557	629	863	953	1,184	1,540	1,248	1,447	1,592	1,813
Weakley	640	647	616	655	750	751	952	1,101	1,232	1,420	2,089	2,427	2,509	3,235	3,442	3,879
White	61	65	85	136	187	140	165	279	353	402	499	970	806	862	918	940
Williamson	44	60	138	139	202	220	299	363	511	564	794	1,149	1,064	1,466	1,683	1,807
Wilson	59	70	103	110	167	187	240	317	385	553	768	883	1,127	1,260	1,556	1,594
County Unknown																
Total	12,085	14,204	18,956	22,739	24,929	26,738	33,615	42,223	49,389	55,082	70,479	90,376	84,574	100,922	105,872	113,755

* Includes Tennessee NWR kills.

** Includes Cherokee WMA kills in that county beginning in 1978.

*** Includes Ft. Campbell kill prior to 1965.

~ Includes a minimum estimate of 150 deer killed during 1994 gun season.

TENNESSEE DEER HARVEST (COUNTYWIDE) 1992-2006

COUNTY	1992	1993	1994	1995	1996	1997	1998	1999	2000	2001	2002	2003	2004	2005	2006	% Change
Anderson	281	427	526	596	657	737	593	667	679	783	779	832	815	876	809	-7.6
Bedford	1,375	1,647	1,710	1,799	1,656	1,598	1,474	1,635	1,613	1,643	1,780	1,653	2,068	1,960	2,032	3.7
Benton	1,560	1,700	1,610	1,831	2,112	1,878	2,667	1,777	1,994	2,085	1,984	2,160	1,971	1,569	1,952	24.4
Bledsoe	373	447	411	492	477	458	498	399	590	593	656	804	844	701	974	38.9
Blount	80	91	140	142	156	164	176	245	264	326	317	332	347	417	511	22.5
Bradley	145	199	211	285	335	398	266	437	529	618	547	721	922	1,000	950	-5.0
Campbell	364	583	710	804	807	808	759	813	875	1,041	856	938	876	858	954	11.2
Cannon	1,117	1,038	828	925	925	848	1,102	970	872	945	769	775	817	908	990	9.0
Carroll	2,798	3,326	3,137	3,535	3,695	3,815	4,183	3,150	3,647	4,039	3,624	3,730	4,832	3,764	4,313	14.6
Carter**	575	656	863	847	840	1,049	850	938	1,065	1,066	1,191	1,093	999	1,038	1,234	18.9
Cheatham	1,291	1,522	1,108	1,388	1,519	1,417	1,722	1,419	1,714	1,452	1,335	1,442	2,133	1,586	1,630	2.8
Chester	777	845	862	1,014	1,004	996	1,129	1,331	1,249	1,344	1,132	1,231	1,225	1,276	1,381	8.2
Claiborne	548	703	883	1,105	1,232	1,319	1,177	1,168	1,435	1,496	1,440	1,761	1,668	1,569	1,694	8.0
Clay	1,284	1,403	1,145	1,284	1,476	1,670	1,488	1,067	1,119	1,184	1,132	1,154	1,003	1,016	1,159	14.1
Cocke** ~	354	554	702	776	891	793	629	647	661	799	757	909	835	898	1,011	12.6
Coffee	1,850	2,002	1,838	1,789	1,814	1,811	1,761	1,723	1,709	1,872	1,677	1,578	2,124	1,796	1,675	-6.7
Crockett	78	112	98	127	123	168	189	247	261	317	253	271	290	333	396	18.9
Cumberland	706	744	575	685	833	771	494	612	780	815	827	913	962	881	982	11.5
Davidson	1,024	1,209	1,061	1,186	1,232	1,165	1,233	1,175	1,222	1,194	1,002	1,153	1,349	1,023	1,189	16.2
Decatur	990	1,203	1,074	1,271	1,393	1,275	1,606	1,093	1,419	1,300	1,312	1,541	1,521	1,148	1,613	40.5
DeKalb	1,607	1,169	1,066	1,053	1,001	1,070	1,278	1,005	1,126	1,513	1,442	1,565	1,867	1,596	1,631	2.2
Dickson	2,450	2,856	2,321	2,384	2,911	2,553	3,195	2,689	3,185	2,814	2,846	3,246	4,206	2,945	3,160	7.3
Dyer	184	281	260	325	312	405	450	496	603	732	598	666	746	674	751	11.4
Fayette	1,612	1,858	2,101	2,296	2,331	2,549	2,802	3,404	3,590	3,663	4,009	4,140	4,874	4,689	5,081	8.4
Fentress	383	374	444	457	449	469	351	386	476	588	650	616	741	596	723	21.3
Franklin	3,868	3,931	3,250	3,641	3,526	3,663	3,154	3,228	3,368	3,390	3,325	3,392	3,434	3,183	3,762	18.2
Gibson	486	643	626	816	797	884	987	1,056	1,404	1,443	1,414	1,377	1,585	1,540	1,576	2.3
Giles	4,833	5,196	4,814	4,904	4,553	4,628	4,392	4,681	4,591	4,478	4,779	5,057	5,304	5,012	5,184	3.4
Grainger	654	851	1,160	1,097	1,275	1,091	888	977	1,148	1,077	989	1,024	1,033	1,139	1,019	-10.5
Greene**	616	779	958	1,058	1,152	1,131	923	823	1,014	1,019	970	1,017	998	1,200	1,272	6.0
Grundy	918	866	723	816	791	914	835	727	684	665	961	1,048	1,042	944	1,043	10.5
Hamblen	139	165	281	292	339	285	282	226	230	229	266	339	282	321	431	34.3
Hamilton	474	633	631	831	784	836	743	662	692	914	895	1,017	1,286	1,297	1,552	19.7
Hancock	533	655	897	978	923	893	709	788	963	799	830	1,049	1,026	881	949	7.7
Hardeman	3,543	3,803	3,478	3,945	4,065	4,416	4,333	5,063	5,146	5,309	5,168	5,519	6,262	5,904	6,388	8.2
Hardin	1,940	2,384	2,214	2,635	2,411	2,680	2,673	2,344	2,738	2,289	2,521	2,736	2,969	2,517	3,325	32.1

TENNESSEE DEER HARVEST (COUNTYWIDE) 1992-2006

COUNTY	1992	1993	1994	1995	1996	1997	1998	1999	2000	2001	2002	2003	2004	2005	2006	% Change
Hawkins	1,588	1,645	2,058	2,287	2,430	2,389	2,215	2,210	2,441	2,554	2,622	2,684	2,356	2,470	2,636	6.7
Haywood	1,279	1,608	1,227	1,229	1,164	1,324	1,429	1,657	1,699	1,871	1,793	1,847	1,954	1,631	1,717	5.3
Henderson	1,049	1,199	1,056	1,380	1,475	1,519	1,651	1,423	1,681	1,557	1,614	1,695	1,690	1,389	1,731	24.6
Henry	3,669	4,065	3,960	4,216	4,373	4,209	4,896	4,850	4,737	5,080	5,267	5,192	6,379	5,056	5,399	6.8
Hickman	5,433	5,117	4,125	4,630	4,722	4,407	4,563	3,519	3,832	3,629	3,657	3,916	4,226	3,117	3,222	3.4
Houston	1,144	1,222	937	1,238	1,393	1,305	1,674	941	1,363	1,273	1,243	1,090	1,241	897	1,071	19.4
Humphreys	3,711	3,729	3,069	3,741	3,912	4,246	4,816	3,129	3,722	3,581	3,174	3,326	4,443	2,699	3,069	13.7
Jackson	3,120	3,083	2,463	2,540	2,544	2,470	2,321	2,198	1,832	1,939	1,943	1,935	2,078	2,137	2,464	15.3
Jefferson	398	472	658	739	728	747	612	671	759	838	735	891	818	871	919	5.5
Johnson**	904	982	1,311	1,184	1,338	1,334	1,009	1,109	1,242	1,170	1,457	1,404	1,205	1,137	1,319	16.0
Knox	21	25	61	109	109	92	116	132	151	231	224	281	334	390	492	26.2
Lake	88	115	106	122	125	148	134	146	159	199	175	212	199	267	287	7.5
Lauderdale	351	459	410	502	450	441	479	604	652	776	812	874	827	1,189	1,299	9.3
Lawrence	2,041	2,344	2,276	2,514	2,452	2,697	2,761	2,589	2,632	2,428	2,556	2,498	3,325	3,077	3,172	3.1
Lewis	1,729	1,903	1,525	2,011	1,961	2,211	2,199	1,258	1,779	1,477	1,553	1,608	1,324	1,422	1,517	6.7
Lincoln	3,319	3,555	3,629	3,644	3,553	3,355	3,349	3,754	3,860	3,949	4,272	4,378	4,220	4,429	4,709	6.3
Loudon	127	171	226	263	327	348	302	392	466	568	523	525	577	602	648	7.6
McMinn	332	479	628	745	867	828	723	890	966	1,358	1,151	1,231	1,644	1,870	2,012	7.6
McNairy	1,797	2,143	1,842	2,262	2,228	2,444	2,345	2,558	2,447	2,515	2,599	2,947	2,953	2,778	3,066	10.4
Macon	1,526	1,799	1,691	1,786	1,755	1,661	1,837	1,616	1,720	1,533	1,519	1,469	2,070	1,552	1,530	-1.4
Madison	2,119	2,365	2,295	2,452	2,483	2,690	3,176	3,080	3,439	3,356	3,152	3,245	2,905	3,366	3,840	14.1
Marion	1,218	1,137	845	930	882	959	1,109	901	857	922	1,346	1,251	1,292	1,251	1,306	4.4
Marshall	1,681	1,806	1,792	1,596	1,646	1,696	1,538	1,625	1,714	1,831	1,957	2,116	2,046	2,480	2,535	2.2
Maury	3,504	3,561	3,570	3,647	3,457	3,858	3,415	3,305	3,305	3,149	3,325	3,504	3,678	3,760	3,705	-1.5
Meigs	733	914	1,073	1,278	1,632	1,410	1,470	1,131	1,182	1,481	1,299	1,360	1,707	1,867	1,702	-8.8
Monroe**	118	148	216	208	228	246	217	251	311	380	375	352	409	489	482	-1.4
Montgomery***	2,701	2,957	2,767	2,894	3,171	2,945	3,376	2,692	3,262	3,457	3,725	3,364	4,970	3,769	4,112	9.1
Moore	594	596	610	600	600	728	698	819	774	843	927	997	1,257	1,133	1,117	-1.4
Morgan	976	1,043	1,015	995	956	950	794	848	1,073	1,073	971	1,115	1,179	993	1,331	34.0
Obion	692	904	911	1,080	1,251	1,228	1,196	1,523	1,649	1,926	1,709	1,633	1,740	1,618	1,730	6.9
Overton	1,771	1,862	1,670	1,945	1,831	2,021	1,903	1,667	1,979	2,008	1,677	1,824	1,906	1,583	1,917	21.1
Perry	1,842	2,134	1,502	1,995	2,237	2,274	2,862	1,706	2,136	1,828	1,538	1,782	1,445	960	1,296	35.0
Pickett	293	370	372	486	430	406	299	276	315	345	286	331	268	251	289	15.1
Polk**	127	128	93	149	159	161	153	152	187	80	153	111	121	61	71	16.4
Putnam	877	951	918	976	1,088	989	823	1,021	1,189	1,114	1,133	1,046	1,379	1,363	1,484	8.9
Rhea	913	1,258	1,146	1,317	1,852	1,650	1,733	1,319	1,491	1,783	1,731	1,588	1,919	1,871	2,141	14.4

TENNESSEE DEER HARVEST (COUNTYWIDE) 1992-2006

COUNTY	1992	1993	1994	1995	1996	1997	1998	1999	2000	2001	2002	2003	2004	2005	2006	% Change
Roane	379	533	559	700	679	779	660	853	1,373	1,936	1,801	1,870	2,300	2,550	2,928	14.8
Robertson	1,372	1,548	1,429	1,587	1,855	1,854	2,044	1,720	1,801	1,632	1,552	1,557	2,119	1,743	1,836	5.3
Rutherford	1,544	1,650	1,557	1,614	1,720	1,593	1,875	1,736	1,704	1,857	1,745	1,787	2,075	2,092	2,045	-2.2
Scott	1,068	1,258	1,338	1,051	1,292	1,303	978	1,034	1,346	1,446	1,261	1,347	1,266	1,091	1,352	23.9
Sequatchie	568	820	688	773	635	637	788	632	575	847	803	714	893	689	770	11.8
Sevier	91	150	263	248	260	254	224	280	336	353	336	345	337	430	425	-1.2
Shelby	359	425	450	502	506	508	540	636	666	626	716	729	735	793	896	13.0
Smith	2,761	2,650	2,292	2,411	2,280	2,351	2,431	1,960	2,180	2,315	2,242	2,042	2,128	2,287	2,939	28.5
Stewart	1,391	1,735	1,887	2,013	2,551	2,154	3,062	1,759	2,388	2,252	2,016	1,957	2,457	1,860	2,421	30.2
Sullivan**	349	438	596	673	692	789	677	759	870	1,056	1,114	1,218	1,083	1,192	1,324	11.1
Sumner	1,723	2,041	1,946	2,039	2,187	2,472	2,985	2,504	2,470	2,245	2,196	2,351	3,035	2,735	2,790	2.0
Tipton	168	207	195	286	278	293	304	386	452	441	457	546	511	644	703	9.2
Trousdale	805	838	815	823	839	867	996	720	800	882	740	772	783	882	751	-14.9
Unicoi**	211	421	520	395	381	466	386	361	425	441	328	346	327	362	336	-7.2
Union	198	233	293	299	342	320	233	244	274	294	311	380	377	314	382	21.7
Van Buren	366	497	546	652	557	485	584	508	602	908	907	865	1,126	1,059	1,058	-0.1
Warren	596	710	738	670	799	826	767	888	919	962	932	955	1,016	969	1,063	9.7
Washington**	142	171	194	255	262	269	241	232	258	247	289	289	319	249	270	8.4
Wayne	1,829	2,409	2,353	2,777	2,715	2,981	3,257	2,504	3,165	2,510	2,578	2,987	2,911	3,528	3,576	1.4
Weakley	3,651	3,970	3,690	3,980	3,832	3,668	4,565	4,095	4,018	3,991	3,679	3,490	4,520	3,737	4,114	10.1
White	1,208	1,267	1,066	1,219	961	979	1,244	1,010	1,027	1,376	1,395	1,463	1,794	1,795	1,914	6.6
Williamson	2,071	2,232	2,097	2,191	2,407	2,265	2,282	2,186	2,193	2,046	1,928	2,178	2,291	2,066	2,108	2.0
Wilson	1,667	1,840	1,631	1,749	1,835	1,867	1,957	2,106	1,980	2,125	1,985	2,106	2,334	2,179	2,303	5.7
County Unknown																
Total	120,112	133,147	125,912	138,006	142,496	143,971	149,266	137,143	149,480	152,724	150,537	156,715	174,077	160,096	174,937	9.3

* Includes Tennessee NWR kills.

** Includes Cherokee WMA kills in that county beginning in 1978.

*** Includes Ft. Campbell kill prior to 1965.

~ Includes a minimum estimate of 150 deer killed during 1994 gun season.

Deer Harvest - Annual Weapon Totals

TOTALS	1952	1957	1962	1963	1964	1965	1966	1967	1968	1969	1970	1971
<hr/>												
STATEWIDE KILL (GUN)*	171	243	1,365	1,941	2,135	1,622	2,079	2,300	2,926	2,853	2,918	3,312
STATEWIDE KILL (MUZZLELOADER)	---	---	---	---	---	---	---	---	---	---	---	---
STATEWIDE KILL (ARCHERY)**	---	---	---	38	70	83	90	118	96	107	113	117
STATEWIDE KILL (CROSSBOW)	---	---	---	---	---	---	---	---	---	---	---	---
TOTAL STATEWIDE KILL	171	234	1,365	1,979	2,205	2,705	2,169	2,418	3,022	2,960	3,031	3,429
<hr/>												
WMA KILL (GUN)*	351	2,485	1,156	1,514	2,373	1,749	2,401	2,234	1,636	1,816	3,322	1,669
WMA KILL (MUZZLELOADER)	---	---	---	---	---	---	---	---	---	---	---	---
WMA (ARCHERY)**	---	---	24	33	96	121	151	154	257	114	259	248
WMA KILL (CROSSBOW)	---	---	---	---	---	---	---	---	---	---	---	---
TOTAL WMA	351	2,485	1,180	1,547	2,469	1,870	2,552	2,388	1,893	1,930	3,581	1,917
<hr/>												
TOTAL FORT CAMPBELL						429	1,102	925	2,024	2,030	2,018	1,221
<hr/>												
NO. OF COUNTIES REPORTING	5	33	65	63	72	74	75	76	80	80	65	73
<hr/>												
GRAND TOTAL	522	2,719	2,545	3,526	4,674	5,004	5,823	5,731	6,939	6,920	8,630	6,567

Deer Harvest - Annual Weapon Totals

TOTALS	1972	1973	1974	1975	1976	1977	1978	1979	1980	1981	1982	1983
<hr/>												
STATEWIDE KILL (GUN)*	4,588	7,110	7,861	9,353	10,978	12,954	17,090	20,669	22,035	23,775	29,669	36,983
STATEWIDE KILL (MUZZLELOADER)	---	---	---	---	---	---	---	---	---	---	---	---
STATEWIDE KILL (ARCHERY)**	139	290	363	517	1,114	1,252	1,966	2,188	2,882	2,963	3,946	5,193
STATEWIDE KILL (CROSSBOW)	---	---	---	---	---	---	---	---	---	---	---	---
TOTAL STATEWIDE KILL	4,727	7,400	8,224	9,870	12,092	14,206	19,056	22,851	24,918	26,738	33,615	42,176
<hr/>												
WMA KILL (GUN)*	1,725	2,519	3,282	2,530	3,860	4,092	2,964	2,452	2,424	2,500	2,846	3,085
WMA KILL (MUZZLELOADER)	---	---	---	---	---	---	---	---	---	---	---	---
WMA (ARCHERY)**	359	184	322	476	576	473	475	362	557	444	676	1,134
WMA KILL (CROSSBOW)	---	---	---	---	---	---	---	---	---	---	---	---
TOTAL WMA	2,084	2,703	4,909	3,756	5,018	5,381	4,488	4,091	4,062	3,844	4,745	5,550
<hr/>												
TOTAL FORT CAMPBELL	1,042	1,308	1,481	1,350	1,003	1,710	1,740	1,598	1,610	0	2,010	1,484
<hr/>												
NO. OF COUNTIES REPORTING	76	79	82	84	85	87	88	86	89	89	89	91
<hr/>												
GRAND TOTAL	7,853	11,411	14,614	14,976	18,113	21,297	25,284	28,540	30,590	30,582	40,370	49,210

Deer Harvest - Annual Weapon Totals

TOTALS	1984	1985	1986	1987	1988	1989	1990	1991	1992	1993	1994	1995
<hr/>												
STATEWIDE KILL (GUN)*	44,722	44,661	63,127	80,234	75,070	89,026	91,295	97,991	101,917	114,758	106,360	118,604
STATEWIDE KILL (MUZZLELOADER)	---	---	---	---	---	---	---	---	---	---	---	---
STATEWIDE KILL (ARCHERY)**	4,820	6,044	7,282	10,346	9,491	11,660	14,577	15,764	18,195	18,388	19,402	19,385
STATEWIDE KILL (CROSSBOW)	---	---	---	---	---	---	---	---	---	---	---	---
TOTAL STATEWIDE KILL	49,542	53,705	70,409	90,580	84,561	100,686	105,872	113,755	120,112	133,146	125,762	137,989
<hr/>												
WMA KILL (GUN)*	2,593	3,620	3,770	4,312	4,022	4,420	4,185	4,429	4,251	4,188	3,776	4,225
WMA KILL (MUZZLELOADER)	---	---	---	---	---	---	---	---	---	---	---	---
WMA (ARCHERY)**	1,036	1,194	1,264	1,643	1,167	1,547	1,409	1,758	1,533	1,208	1,274	1,274
WMA KILL (CROSSBOW)	---	---	---	---	---	---	---	---	---	---	---	---
TOTAL WMA	5,089	5,778	6,148	7,206	6,061	7,046	6,261	6,847	6,171	5,828	5,572	6,233
<hr/>												
TOTAL FORT CAMPBELL	1,003	1,120	1,065	1,031	1,643	1,030	1,100	994	716	858	1,096	910
<hr/>												
NO. OF COUNTIES REPORTING	94	94	94	94	94	95	95	95	95	95	95	95
<hr/>												
GRAND TOTAL	55,634	60,603	77,622	98,817	92,265	108,762	113,233	121,596	126,999	139,832	132,430	145,132

Deer Harvest - Annual Weapon Totals

TOTALS	1996	1997	1998	1999	2000	2001	2002	2003	2004	2005	2006
STATEWIDE KILL (GUN)*	121,563	121,074	130,335	116,759	129,580	131,864	132,265	137,598	154,746	106,015	113,928
STATEWIDE KILL (MUZZLELOADER)	---	---	---	---	---	---	---	---	---	33,935	39,220
STATEWIDE KILL (ARCHERY)**	20,933	22,897	18,931	20,384	19,900	20,756	18,272	19,117	19,331	16,346	16,270
STATEWIDE KILL (CROSSBOW)	---	---	---	---	---	---	---	---	---	3,800	5,519
TOTAL STATEWIDE KILL	142,496	143,971	149,266	137,143	149,480	152,620	150,537	156,715	174,077	160,096	174,937
WMA KILL (GUN)*	4,060	3,772	3,698	3,774	3,630	2,901	3,246	2,908	3,118	3,324	3,784
WMA KILL (MUZZLELOADER)	---	---	---	---	---	---	---	---	---	1,130	1,311
WMA (ARCHERY)**	1,222	949	1,101	1,056	999	835	904	818	1,135	1,009	1,058
WMA KILL (CROSSBOW)	---	---	---	---	---	---	---	---	---	168	312
TOTAL WMA	5,845	5,405	5,560	5,491	5,160	4,348	4,718	4,358	4,780	5,631	6,465
TOTAL FORT CAMPBELL	1,289	965	849	863	883	631	887	707	685	652	691
NO. OF COUNTIES REPORTING	95	95	95	95	95	95	95	95	95	95	95
GRAND TOTAL	149,630	150,341	155,675	143,497	155,523	157,599	156,142	161,780	179,542	166,379	182,093

* Prior to 2005, Gun kills were a combination of both modern gun and muzzleloader.

** Prior to 2005, Archery kills were a combination of both archery and crossbow.

WILDLIFE MANAGEMENT AREAS DEER HARVEST

	1949	1950	1951	1952	1953	1954	1955	1956	1957	1958	1959	1960	1961	1962	1963
AEDC															
Bark Camp Barrens															
Bear Hollow Mtn															
Big South Fork NRRA															
Bridgestone															
Catoosa							168	129	197	364	165	130	178	190	292
Cheatham					10	30	20	46	32	47	56	105	54	33	52
Cheatham Lake															
Cherokee (North/South)															
Chickasaw NWR															
Chickasaw WMA															
Chuck Swan				122	572	731	990	1229	1535	1079	691	329	191	246	274
Cross Creeks NWR															
Eagle Creek															
Fall Creek Falls					2	14	11	32	30	16	28	24	39	27	32
Flintville Hatchery															
Fort Campbell															
Hatchie NWR															
Haynes Bottom															
Hickory Flats															
Hiwassee Ref.(Blythe Fer.)															
Holston AAP															
John-Tully												10	15	25	22
Kingston Refuge															
Land Between the Lakes															
Laurel Hill															
Lower Hatchie NWR															
Milan AAP															
Moss Island															
MTSU															
Natchez Trace											19	12	19	17	36
Normandy															
Oak Ridge															
Owl Hollow															
Prentice Cooper					37	16	11	63	33	145	126	148	131	153	64
Presidents Island															
Reelfoot NWR															
Shelby Forest		37	18	22	34	33	62	50	70	56	90	81	74	72	69
Tellico Lake															
Tennessee NWR															
Volunteer AAP															
Williamsport															
Yanahli															
Yuchi Refuge															
TOTALS	0	37	18	144	655	824	1,262	1,549	1,897	1,707	1,175	839	701	763	841

*See Earlier Big Game Data Reports For Other WMAs Not Listed

WILDLIFE MANAGEMENT AREAS DEER HARVEST

	1964	1965	1966	1967	1968	1969	1970	1971	1972	1973	1974	1975	1976	1977	1978
AEDC		57	66	88	117	231	392	225	266	627	618	677	606	755	810
Bark Camp Barrens															
Bear Hollow Mtn															
Big South Fork NRRRA															
Bridgestone															
Catoosa	628	316	804	445	355	651	674	268	272	238	319	229	518	386	424
Cheatham	82	89	121	139	91	191	452	243	176	190	190	299	334	470	378
Cheatham Lake															
Cherokee (North/South)															
Chickasaw NWR															
Chickasaw WMA															
Chuck Swan	705	384	470	515	538	238	1158	523	474	273	326	559	554	461	153
Cross Creeks NWR															
Eagle Creek															
Fall Creek Falls	31	28	39	36	13	17	CLOSED SEASON					5	2	1	
Flintville Hatchery															
Fort Campbell															
Hatchie NWR														18	31
Haynes Bottom															
Hickory Flats															
Hiwassee Ref.(Blythe Fer.)													44	10	2
Holston AAP															
John-Tully	25	29	27	36	19	22	31	43	54	11	16	8	17	19	16
Kingston Refuge															
Land Between the Lakes					24	36	CLOSED SEASON		128	174	1302	750	582	829	1049
Laurel Hill									45	34	68	77	118	213	219
Lower Hatchie NWR															
Milan AAP													12	184	204
Moss Island															
MTSU															
Natchez Trace	80	56	85	91	98	182	341	183	231	594	560	307	767	426	310
Normandy															
Oak Ridge															
Owl Hollow															
Prentice Cooper	48	63	94	166	117	42	47	49	63	69	97	53	104	193	98
Presidents Island															
Reelfoot NWR															
Shelby Forest	43	43	89	73	47	76	68	26	93	38	92	93	165	144	166
Tellico Lake															
Tennessee NWR													183	138	73
Volunteer AAP												25	30	20	12
Williamsport															
Yanahli															
Yuchi Refuge															
TOTALS	1,642	1,065	1,795	1,589	1,419	1,686	3,163	1,560	1,802	2,248	3,588	3,077	4,039	4,268	3,946

*See Earlier Big Game Data Reports For Other WMAs Not Listed

WILDLIFE MANAGEMENT AREAS DEER HARVEST

	1979	1980	1981	1982	1983	1984	1985	1986	1987	1988	1989	1990	1991	1992	1993
AEDC	618	713	661	653	744	629	491	594	818	580	800	785	784	856	821
Bark Camp Barrens															
Bear Hollow Mtn															
Big South Fork NRR															
Bridgestone															
Catoosa	409	372	333	415	385	229	378	394	514	507	661	521	765	809	538
Cheatham	261	154	180	194	269	318	299	454	428	296	296	378	264	290	239
Cheatham Lake															
Cherokee (North/South)															
Chickasaw NWR													72	129	95
Chickasaw WMA															
Chuck Swan	237	348	385	594	766	529	529	803	857	623	697	622	602	602	528
Cross Creeks NWR															
Eagle Creek			24	13	26	41	65	61	128	100	89	121	109	146	233
Fall Creek Falls	16	12	13		8	7	6	4	9	2	15	12	25	27	32
Flintville Hatchery															
Fort Campbell															
Hatchie NWR	24	44	69	165	182	153	168	106	149	189	221	221	178	152	126
Haynes Bottom															
Hickory Flats															
Hiwassee Ref.(Blythe Fer.)	2	14	17	28	57	44	15	15	17	40	25	30	46	45	37
Holston AAP					30	28	60	60	111	217	100	130	79	58	131
John-Tully	5	27	40	46	80	99	103	139	212	211	216	196	94	119	292
Kingston Refuge							14	7	10	8	16	13	17	16	11
Land Between the Lakes	1277	1144	900	1223	996	1202	757	1014	1251	872	1079	667	660	387	432
Laurel Hill	247	172	122	181	225	226	183	253	286	200	241	194	278	246	257
Lower Hatchie NWR															
Milan AAP	207	155	139	140	139	135	185	213	333	288	509	560	819	480	445
Moss Island			2	2		1	5	5	12	19	19	3	12	11	5
MTSU															
Natchez Trace	312	369	411	562	665	574	620	628	577	426	388	317	300	243	215
Normandy															
Oak Ridge							927	660	529	507	440	441	476	520	400
Owl Hollow															
Prentice Cooper	79	136	128	113	102	119	161	181	163	131	167	127	235	145	93
Presidents Island															
Reelfoot NWR						49	47	45	146	107	73	69	106	64	73
Shelby Forest	102	144	115	73	83	32	89	58	72	82	85	103	85	52	56
Tellico Lake															44
Tennessee NWR	55	149	118	205	169	119	129	161	180	177	207	74	106	37	70
Volunteer AAP						55	91	94	136	149	142	147	114	179	128
Williamsport															
Yanahli															
Yuchi Refuge															
TOTALS	3,851	3,953	3,657	4,607	4,926	4,589	5,322	5,949	6,938	5,731	6,486	5,731	6,226	5,613	5,301

*See Earlier Big Game Data Reports For Other WMAs Not Listed

WILDLIFE MANAGEMENT AREAS DEER HARVEST

	1994	1995	1996	1997	1998	1999	2000	2001	2002	2003	2004	2005	2006
AEDC	686	908	816	782	685	704	647	605	595	559	481	516	543
Bark Camp Barrens													99
Bear Hollow Mtn													72
Big South Fork NRR												201	16
Bridgestone											26	48	59
Catoosa	477	462	526	305	98	149	231	294	315	299	348	352	469
Cheatham	223	191	177	170	274	265	299	223	202	242	370	213	224
Cheatham Lake												8	5
Cherokee (North/South)												230	529
Chickasaw NWR	186	97	174	136	284	251	100	111	98	127	62	54	64
Chickasaw WMA												48	17
Chuck Swan	476	516	553	457	404	252	291	214	222	243	242	391	397
Cross Creeks NWR											104	177	266
Eagle Creek	174	210	235	299	261	214	231	156	223	116	149	195	361
Fall Creek Falls	17	25	21	23	17	37	49	49	35	34	38	70	53
Flintville Hatchery													693
Fort Campbell		910	1289	965	849	863	883	631	887	707	685	652	2
Hatchie NWR	131	150	118	115	119	143	107	129	64	146	122	148	127
Haynes Bottom													52
Hickory Flats													19
Hiwassee Ref.(Blythe Fer.)	33	57	64	77	92	123	86	84	79	94	108	101	114
Holston AAP	110	259	255	256	248	224	166		218	154	107	153	117
John-Tully	146	139	116	89	109	114	119	66	84	24	15	59	47
Kingston Refuge	22	22	22	11	16	14	27	19	8	2	5	26	12
Land Between the Lakes	522	734	563	684	761	661	531	612	568	632	527	542	617
Laurel Hill	208	261	279	270	254	214	262	223	200	183	146	156	138
Lower Hatchie NWR													45
Milan AAP	378	369	320	261	306	308	289		83		395	194	148
Moss Island	19	24	16	9	23	16	24	30	22	21	81	4	7
MTSU													18
Natchez Trace	173	155	121	206	178	253	175	213	149	174	72	122	201
Normandy													16
Oak Ridge	494	489	463	438	333	349	370		421	256	342	343	284
Owl Hollow													2
Prentice Cooper	96	125	180	146	125	130	121	123	97	141	96	137	122
Presidents Island								37	29	27	40	17	23
Reelfoot NWR	83	71	50	47	65	57	58	72	94	76	76	88	46
Shelby Forest	94	89	58	76	35	60	40	41	30	16	27	49	47
Tellico Lake	51	46	56	27	15	17	22	16	17	28	22	30	44
Tennessee NWR	88	113	107	151	311	389	301	239	112	173	265	682	615
Volunteer AAP	131	102	84	56	43	38					29	78	56
WilliamSPORT				2	1	14	39	36	23	57	49	82	77
Yanahli								96	155	69	103		175
Yuchi Refuge								150	203	95	130	117	118
TOTALS	5,018	6,524	6,663	6,058	6,409	6,354	5,468	4,469	5,233	4,695	5,262	6,283	7,156

*See Earlier Big Game Data Reports For Other WMAs Not Listed

WMA Harvest

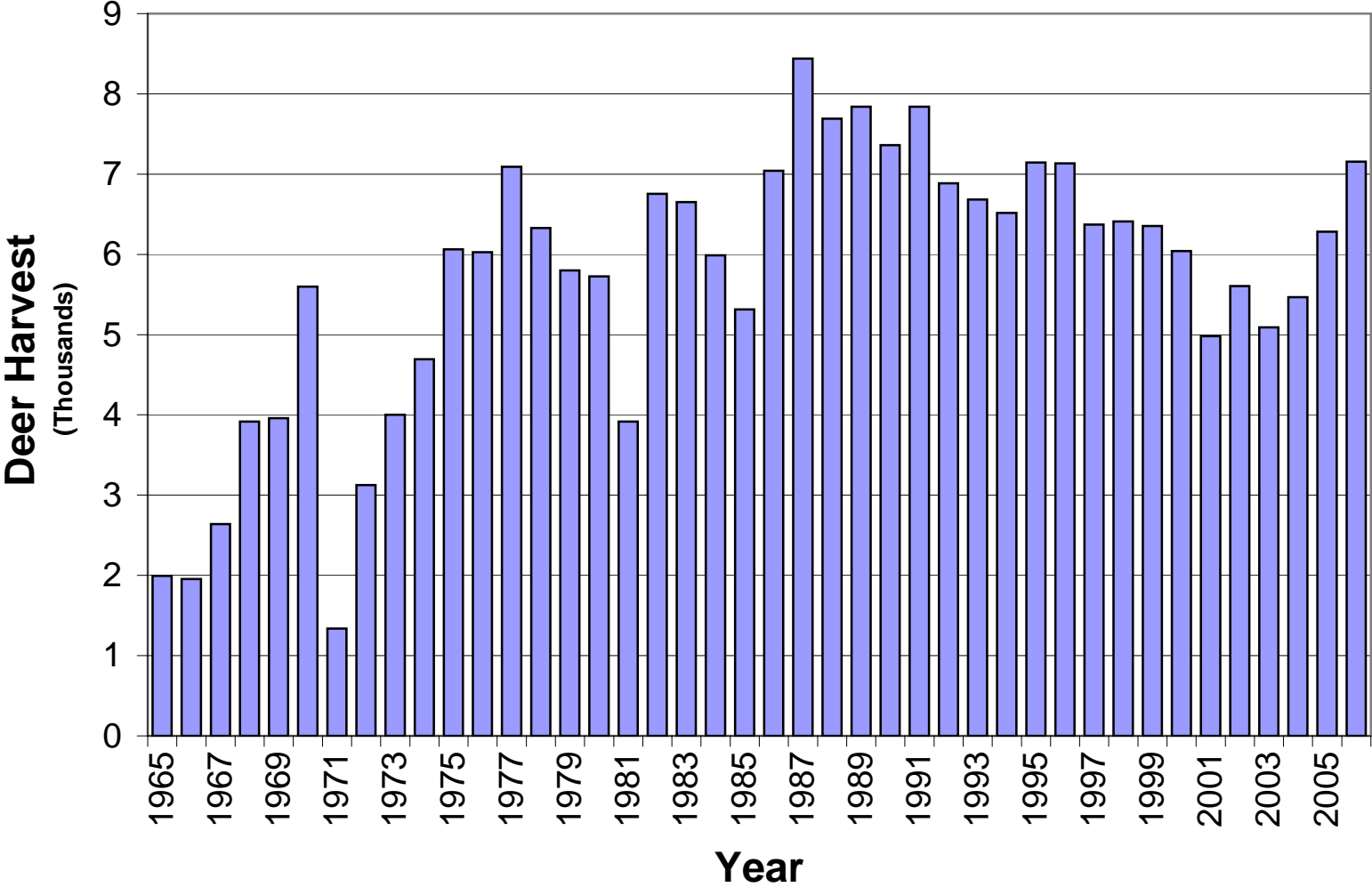

DEER HARVEST ON STATEWIDE HUNTS BY REGION

Year	Region I		Region II		Region III		Region IV		Total
1971	1,218	(33.7)	1,190	(33.0)	826	(22.9)	376	(10.4)	3,610
1972	1,614	(32.4)	1,543	(31.0)	984	(19.7)	844	(16.9)	4,985
1973	2,798	(39.2)	2,347	(32.9)	1,126	(15.8)	860	(12.1)	7,131
1974	3,301	(38.1)	3,122	(36.0)	1,192	(13.8)	1,049	(12.1)	8,664
1975	4,104	(39.8)	3,586	(34.7)	1,292	(12.5)	1,339	(13.0)	10,321
1976	5,313	(40.7)	4,225	(32.4)	1,827	(14.0)	1,693	(13.0)	13,058
1977	6,018	(40.5)	5,259	(35.4)	1,926	(13.0)	1,640	(11.0)	14,843
1978	7,535	(39.5)	7,505	(39.4)	2,494	(13.1)	1,522	(8.0)	19,056
1979	8,876	(39.0)	9,719	(42.7)	2,718	(11.9)	1,438	(6.3)	22,751
1980	9,800	(39.3)	10,519	(42.2)	3,259	(13.1)	1,340	(5.4)	24,918
1981	10,505	(39.3)	10,781	(40.3)	3,165	(11.8)	2,287	(8.6)	26,738
1982	12,928	(38.5)	13,978	(41.6)	4,474	(13.3)	2,235	(6.6)	33,615
1983	16,225	(38.5)	17,260	(40.9)	5,995	(14.2)	2,697	(6.4)	42,177
1984	18,248	(36.8)	22,091	(44.6)	6,420	(13.0)	2,783	(5.6)	49,542
1985	19,044	(35.5)	23,875	(44.5)	7,559	(14.1)	3,227	(6.0)	53,705
1986	25,859	(36.7)	30,691	(43.6)	9,765	(13.9)	4,094	(5.8)	70,409
1987	32,265	(35.6)	39,662	(43.8)	13,085	(14.4)	5,568	(6.1)	90,580
1988	29,771	(35.2)	37,341	(44.2)	12,363	(14.6)	5,086	(6.0)	84,561
1989	34,973	(34.7)	44,512	(44.2)	14,578	(14.5)	6,624	(6.6)	100,687
1990	34,933	(32.9)	47,524	(44.8)	16,933	(16.0)	6,638	(6.3)	106,028
1991	36,848	(32.4)	51,581	(45.3)	17,399	(15.3)	7,927	(7.0)	113,755
1992	37,278	(31.0)	54,108	(45.0)	20,435	(17.0)	8,291	(6.9)	120,112
1993	42,793	(32.1)	58,247	(43.7)	22,024	(16.5)	10,083	(7.6)	133,147
1994	38,997	(31.0)	53,035	(42.2)	20,364	(16.2)	13,366	(10.6)	125,762
1995	44,793	(32.5)	56,528	(41.0)	22,328	(16.2)	14,338	(10.4)	137,987
1996	46,501	(32.6)	57,314	(40.2)	23,312	(16.4)	15,369	(10.8)	142,496
1997	47,517	(33.0)	57,491	(39.9)	23,439	(16.3)	15,524	(10.8)	143,971
1998	54,148	(36.3)	59,596	(39.9)	22,301	(14.9)	13,221	(8.9)	149,266
1999	48,454	(35.3)	54,133	(39.5)	20,623	(15.0)	13,933	(10.2)	137,143
2000	53,259	(35.6)	57,445	(38.4)	22,909	(15.3)	15,867	(10.6)	149,481
2001	53,793	(35.2)	55,696	(36.5)	26,364	(17.3)	16,767	(11.0)	152,620
2002	51,959	(34.5)	55,970	(37.2)	25,899	(17.2)	16,709	(11.1)	150,537
2003	53,959	(34.4)	57,901	(36.9)	26,845	(17.1)	18,010	(11.5)	156,715
2004	64,494	(37.0)	62,007	(35.6)	30,555	(17.6)	17,021	(9.8)	174,077
2005	52,298	(32.7)	60,664	(37.9)	29,431	(18.4)	17,703	(11.1)	160,096
2006	59,415	(34.0)	63,589	(36.3)	32,816	(18.8)	19,117	(10.9)	174,937

NOTE: Number in () represents percent of harvest by that region for that year

Regional and WMA Harvest Contribution

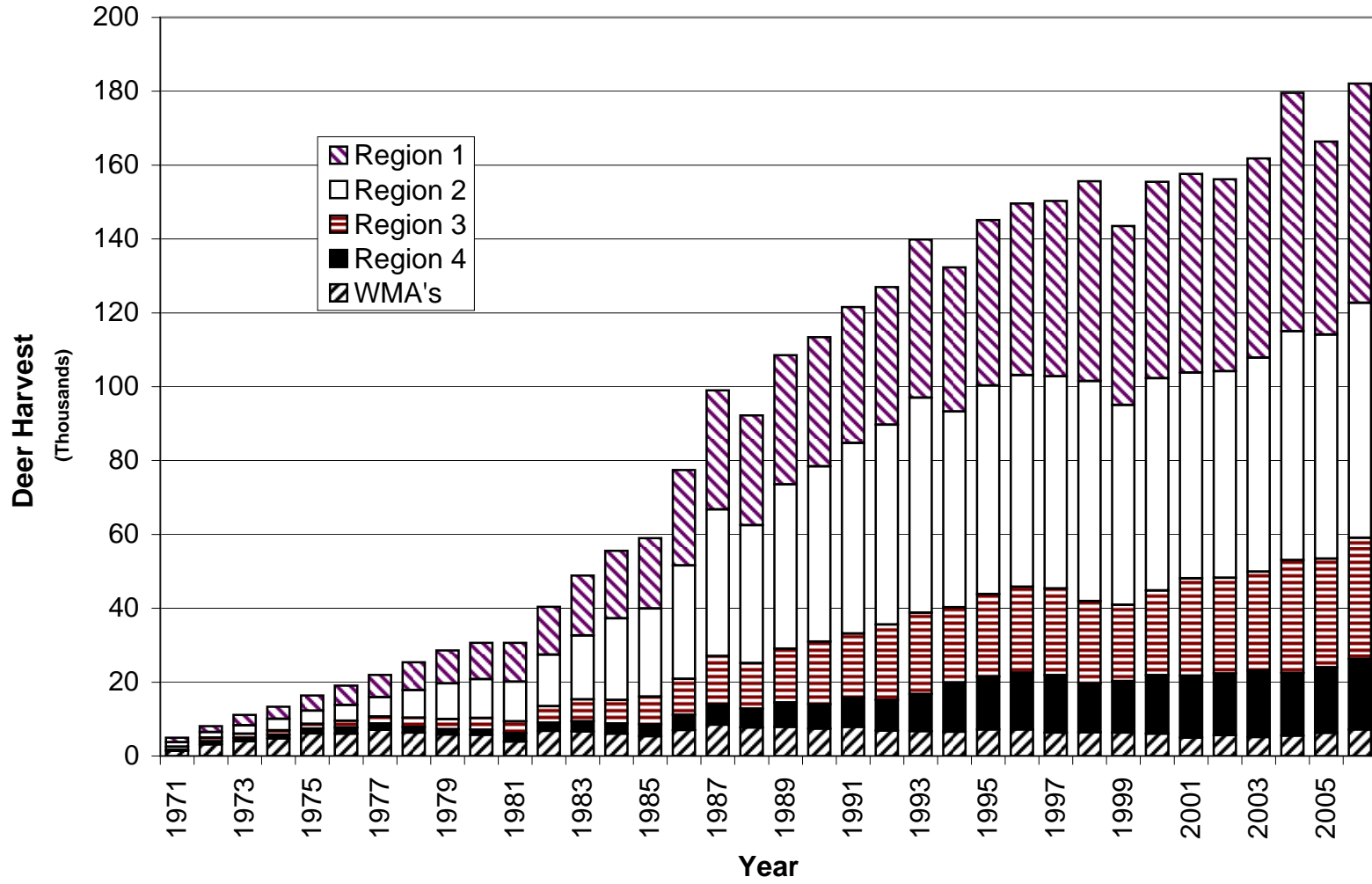

COMPARISON OF 2005-2006 DEER SEASONS

Region	L.E. Area	County	Archery		Juvenile		Muzzleloader		Modern Gun		Total		
			Year		Year		Year		Year		Year		
			2005	2006	2005	2006	2005	2006	2005	2006	2005	2006	2005
1	11	Carroll	234	296	182	220	672	645	2,676	3152	3,764	4,313	
		Crockett	27	28	18	24	86	95	202	249	333	396	
		Dyer	62	91	57	37	201	220	354	403	674	751	
		Gibson	120	132	122	98	378	411	920	935	1,540	1,576	
		Lake	30	53	26	41	70	80	141	113	267	287	
		Lauderdale	74	65	99	94	358	409	657	731	1,188	1,299	
		Madison	222	274	161	171	476	570	2,506	2825	3,365	3,840	
		Obion	164	201	120	143	429	424	905	962	1,618	1,730	
		Weakley	279	319	224	195	737	748	2,497	2852	3,737	4,114	
		L.E. Total:	1,212	1,459	1,009	1,023	3,407	3,602	10,858	12,222	16,486	18,306	
		12	Chester	109	129	94	97	246	269	827	886	1,276	1,381
			Fayette	249	320	155	166	589	752	3,695	3843	4,688	5,081
			Hardeman	352	349	272	305	752	972	4,528	4762	5,904	6,388
			Hardin	252	360	148	228	453	627	1,664	2110	2,517	3,325
			Haywood	99	144	105	96	266	281	1,161	1196	1,631	1,717
			McNairy	275	284	124	184	517	695	1,859	1903	2,775	3,066
			Shelby	105	118	34	30	176	168	478	580	793	896
			Tipton	48	76	58	34	163	196	375	397	644	703
		L.E. Total:	1,489	1,780	990	1,140	3,162	3,960	14,587	15,677	20,228	22,557	
		13	Benton	166	248	117	131	442	511	843	1062	1,568	1,952
			Decatur	85	187	89	129	241	359	733	938	1,148	1,613
			Henderson	128	187	75	122	251	341	935	1081	1,389	1,731
			Henry	444	418	257	235	852	879	3,502	3867	5,055	5,399
			Houston	121	98	110	112	265	286	401	575	897	1,071
			Humphreys	249	290	194	180	546	641	1,709	1953	2,698	3,064
			Perry	50	103	85	96	271	348	554	749	960	1,296
			Stewart	267	340	152	145	536	574	904	1357	1,859	2,416
	L.E. Total:	1,510	1,871	1,079	1,150	3,404	3,939	9,581	11,582	15,574	18,542		
	Region Total:	4,211	5,110	3,078	3,313	9,973	11,501	35,026	39,481	52,288	59,405		
2	21	Cheatham	199	190	96	87	376	373	914	980	1,585	1,630	
		Davidson	162	192	47	35	224	259	589	702	1,022	1,188	
		Dickson	316	373	193	201	649	659	1,787	1927	2,945	3,160	
		Macon	123	130	80	71	284	286	1,065	1042	1,552	1,529	
		Montgomery	428	533	210	147	857	790	2,271	2642	3,766	4,112	
		Robertson	245	238	114	99	424	401	957	1096	1,740	1,834	
		Smith	177	276	127	117	446	593	1,537	1953	2,287	2,939	
		Sumner	402	428	169	122	528	575	1,635	1664	2,734	2,789	
		Trousdale	89	71	50	55	154	156	589	469	882	751	
		Wilson	274	290	97	90	410	479	1,398	1442	2,179	2,301	
		L.E. Total:	2,415	2,721	1,183	1,024	4,352	4,571	12,742	13,917	20,692	22,233	
		22	Giles	487	515	253	265	736	849	3,536	3555	5,012	5,184
			Hickman	214	249	115	141	574	710	2,214	2122	3,117	3,222
			Lawrence	234	213	176	168	368	506	2,299	2285	3,077	3,172
			Lewis	81	105	101	80	236	267	1,004	1065	1,422	1,517
			Marshall	200	199	145	129	327	416	1,808	1791	2,480	2,535
			Maury	366	379	200	194	647	668	2,547	2462	3,760	3,703
			Wayne	377	329	124	143	545	639	2,482	2465	3,528	3,576
			Williamson	246	277	97	83	356	389	1,367	1359	2,066	2,108
		L.E. Total:	2,205	2,266	1,211	1,203	3,789	4,444	17,257	17,104	24,462	25,017	
		23	Bedford	164	172	120	124	288	320	1,388	1415	1,960	2,031
			Cannon	76	88	40	50	149	172	643	680	908	990
			Coffee	152	153	74	90	268	286	1,302	1146	1,796	1,675
			Franklin	359	373	173	205	471	597	2,180	2587	3,183	3,762
			Lincoln	466	506	219	237	508	627	3,235	3339	4,428	4,709
			Moore	73	77	68	56	162	196	830	788	1,133	1,117
			Rutherford	300	280	99	91	358	429	1,335	1242	2,092	2,042
	L.E. Total:	1,590	1,649	793	853	2,204	2,627	10,913	11,197	15,500	16,326		
	Region Total:	6,210	6,636	3,187	3,080	10,345	11,642	40,912	42,218	60,654	63,576		

COMPARISON OF 2005-2006 DEER SEASONS

Region	L.E. Area	County	Archery		Juvenile		Muzzleloader		Modern Gun		Total	
			Year		Year		Year		Year		Year	
			2005		2005		2005		2005		2005	
3	31	Clay	141	125	77	83	276	405	522	546	1,016	1159
		Cumberland	207	213	72	75	234	268	352	425	865	981
		Fentress	128	148	92	102	158	163	202	307	580	720
		Jackson	353	376	177	158	858	1005	749	925	2,137	2464
		Morgan	197	272	119	138	271	397	375	524	962	1331
		Overton	212	256	155	160	550	711	665	790	1,582	1917
		Pickett	52	77	17	30	52	52	120	130	241	289
		Putnam	254	255	126	121	514	528	469	580	1,363	1484
	Scott	204	252	120	149	293	356	448	595	1,065	1352	
		L.E. Total:	1,748	1,974	955	1,016	3,206	3,885	3,902	4,822	9,811	11,697
	32	Bledsoe	110	148	62	88	278	377	251	361	701	974
		Dekalb	230	166	194	136	459	451	712	878	1,595	1631
		Grundy	169	178	66	101	355	359	355	405	945	1043
		Marion	250	253	79	98	384	405	533	548	1,246	1304
		Sequatchie	116	125	61	79	281	272	231	294	689	770
		Van Buren	184	161	77	91	429	382	369	424	1,059	1058
		Warren	141	126	81	78	307	352	445	506	974	1062
		White	379	311	176	171	630	715	610	717	1,795	1914
		L.E. Total:	1,579	1,468	796	842	3,123	3,313	3,506	4,133	9,004	9,756
	33	Bradley	184	160	56	59	359	344	401	346	1,000	909
		Hamilton	262	333	86	94	464	559	485	565	1,297	1551
		McMinn	365	345	135	129	694	762	676	776	1,870	2012
		Meigs	396	289	166	124	682	631	622	650	1,866	1694
		Polk	12	19	6	2	15	10	25	35	58	66
		Rhea	368	368	154	176	742	813	607	777	1,871	2134
		Roane	582	576	176	183	1,012	1275	780	894	2,550	2928
		L.E. Total:	2,169	2,090	779	767	3,968	4,394	3,596	4,043	10,512	11,294
		Region Total:	5,496	5,532	2,530	2,625	10,297	11,592	11,004	12,998	29,327	32,747
	4	41	Anderson	225	174	63	47	160	194	427	392	875
Campbell			151	151	52	48	150	271	482	483	835	953
Claiborne			263	277	195	154	300	422	811	841	1,569	1694
Grainger			226	201	133	93	207	274	572	451	1,138	1019
Hancock			136	110	112	70	143	232	490	536	881	948
Knox			101	102	20	30	65	114	204	245	390	491
Union			58	60	25	35	75	127	149	160	307	382
		L.E. Total:	1,160	1,075	600	477	1,100	1,634	3,135	3,108	5,995	6,294
42		Blount	93	113	24	32	96	126	204	240	417	511
		Cocke	211	261	64	74	196	273	400	403	871	1011
		Jefferson	212	219	70	83	163	225	424	389	869	916
		Loudon	137	158	68	62	117	164	279	262	601	646
		Monroe	82	77	23	21	109	144	266	236	480	478
		Sevier	102	78	23	29	91	112	214	206	430	425
		L.E. Total:	837	906	272	301	772	1,044	1,787	1,736	3,668	3,987
43		Carter	335	404	99	90	237	352	366	388	1,037	1234
		Greene	303	281	116	103	231	338	550	550	1,200	1272
		Hamblen	88	110	28	42	56	92	148	186	320	430
		Hawkins	510	490	225	219	419	625	1,315	1301	2,469	2635
		Johnson	276	336	127	174	206	327	527	482	1,136	1319
		Sullivan	298	356	98	120	244	313	551	531	1,191	1320
		Unicoi	110	107	25	20	71	83	148	126	354	336
	Washington	63	91	15	18	61	57	106	104	245	270	
	L.E. Total:	1,983	2,175	733	786	1,525	2,187	3,711	3,668	7,952	8,816	
	Region Total:	3,980	4,156	1,605	1,564	3,397	4,865	8,633	8,512	17,615	19,097	
	Statewide Total:	19,897	21,434	10,400	10,582	34,012	39,600	95,575	103,209	159,884	174,825	

COMPARISON OF OPENING WEEKEND HARVEST 2005 AND 2006

REGION I	2005	2006	REGION II	2005	2006	REGION III	2005	2006	REGION IV	2005	2006
Benton	218	257	Bedford	345	345	Bledsoe	93	114	Anderson	156	115
Carroll	727	766	Cannon	193	164	Bradley	108	82	Blount	55	55
Chester	189	201	Cheatham	279	261	Clay	147	115	Campbell	194	137
Crockett	57	75	Coffee	322	267	Cumberland	156	145	Carter	131	120
Decatur	179	173	Davidson	199	165	DeKalb	189	179	Claiborne	251	209
Dyer	91	95	Dickson	598	609	Fentress	82	107	Cocke	131	95
Fayette	799	681	Franklin	374	397	Grundy	128	119	Grainger	179	100
Gibson	224	212	Giles	969	819	Hamilton	141	111	Greene	162	151
Hardeman	1,110	967	Hickman	732	626	Jackson	305	249	Hamblen	42	39
Hardin	236	241	Lawrence	645	561	McMinn	210	165	Hancock	124	123
Haywood	238	190	Lewis	276	297	Marion	144	129	Hawkins	352	280
Henderson	209	198	Lincoln	729	591	Meigs	207	157	Jefferson	108	92
Henry	987	1,012	Macon	330	256	Morgan	166	202	Johnson	167	131
Houston	141	203	Marshall	511	424	Overton	202	189	Knox	66	55
Humphreys	495	537	Maury	793	669	Pickett	41	46	Loudon	98	68
Lake	38	35	Montgomery	703	699	Polk	10	10	Monroe	98	59
Lauderdale	167	145	Moore	202	138	Putnam	172	145	Sevier	57	55
McNairy	340	226	Robertson	271	312	Rhea	187	189	Sullivan	163	119
Madison	617	613	Rutherford	359	292	Roane	253	246	Unicoi	63	42
Obion	199	221	Smith	442	482	Scott	211	215	Union	53	28
Perry	151	183	Sumner	507	467	Sequatchie	88	88	Washington	52	36
Shelby	107	103	Trousdale	179	135	Van Buren	128	126			
Stewart	229	369	Wayne	455	415	Warren	89	113			
Tipton	99	112	Williamson	396	336	White	221	210			
Weakley	750	861	Wilson	334	409						
TOTAL	8,597	8,676		11,143	10,136		3,678	3,451		2,702	2,109

GRAND TOTALS	
Year	Harvest
2005	26,120
2006	24,372

Opening Weekend Harvest

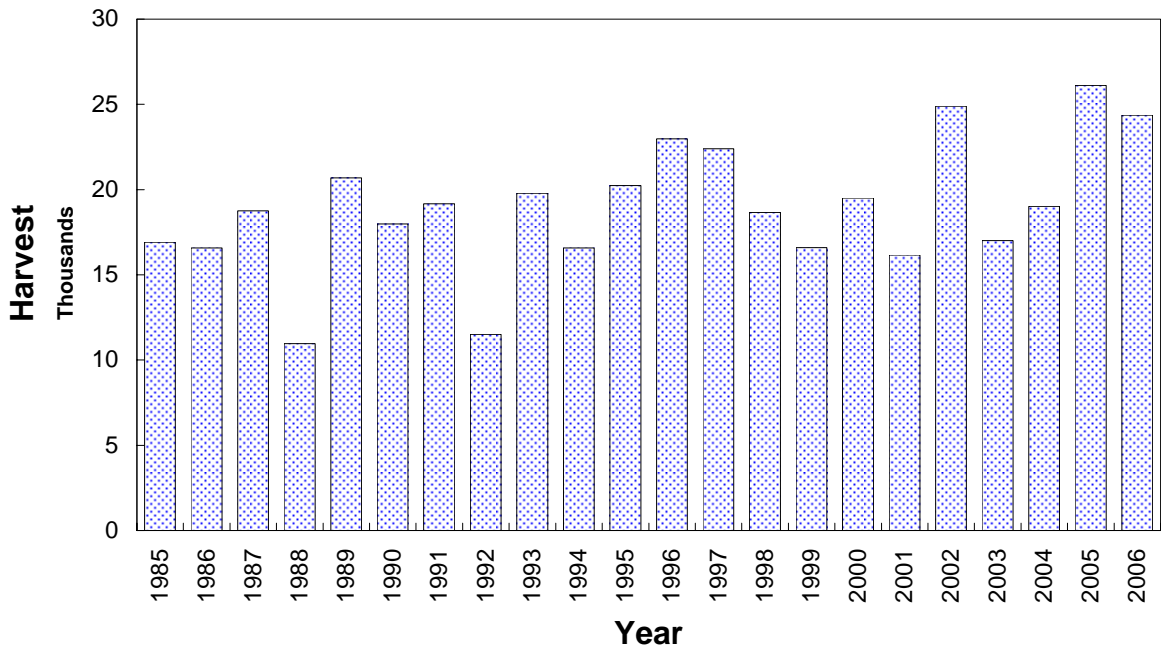

Opening Weekend Harvest By Region

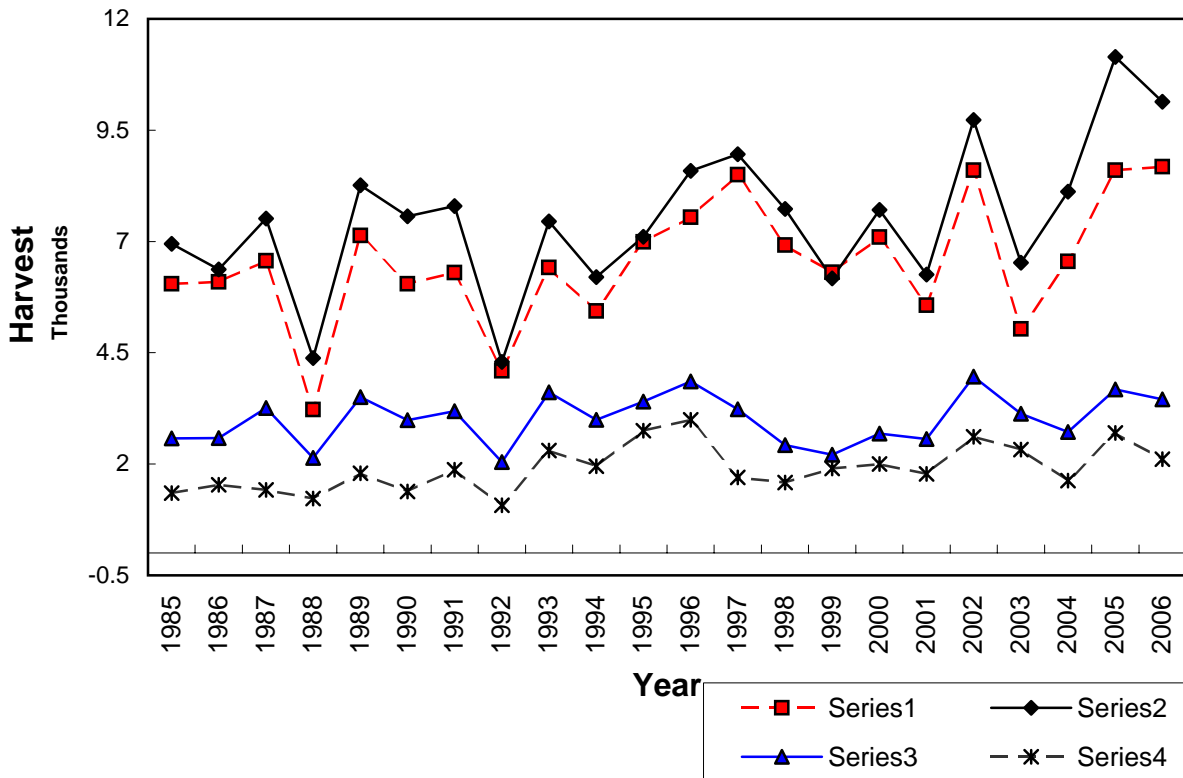

SUMMARY OF HUNTER SUCCESS

Year	Total Harvest	Estimated Total Hunters	Estimated Total Successful Hunters (%)	Number of hunters that harvest														
				Deer														
				1	2	3	4	5	6	7	8	9	10+					
1977	21,297	142,000	18,000 (13)	15,633 (11.02)	1,975 (1.39)	393 (0.28)	93 (0.07)	24 (0.02)	6	1								
1978	25,286	153,000	21,000 (14)	18,346 (11.99)	2,402 (1.57)	484 (0.32)	119 (0.08)	30 (0.02)	6	2	1							
1979	28,450	158,000	24,000 (15)	20,407 (12.91)	2,753 (1.74)	586 (0.37)	131 (0.08)	45 (0.03)	7	3	1	1						
1980	30,650	168,000	25,000 (15)	20,298 (12.08)	3,408 (2.02)	809 (0.48)	231 (0.14)	53 (0.03)	13 (0.01)	4	2							
1981	32,292	172,000	26,000 (15)	21,356 (12.46)	3,666 (2.14)	799 (0.47)	182 (0.11)	65 (0.06)	15 (0.01)	6								
1982	40,370	171,000	32,000 (19)	25,287 (14.83)	4,794 (2.81)	1,111 (0.65)	305 (0.17)	122 (0.07)	40 (0.02)	23 (0.01)	5							
1983	48,876	177,000	37,000 (21)	29,485 (16.66)	5,645 (3.19)	1,618 (0.91)	503 (0.28)	148 (0.08)	56 (0.03)	17 (0.01)	2	1						
1984	55,376	181,000	42,000 (23)	33,231 (18.34)	6,352 (3.51)	1,862 (1.03)	581 (0.32)	214 (0.12)	20 (0.01)	7			13	8	1			
1985	60,396	189,000	46,000 (25)	36,680 (19.40)	6,799 (3.60)	1,934 (1.02)	535 (0.28)	231 (0.12)	65 (0.03)	43 (0.02)	15 (0.01)	3						
1986	77,622	192,000	56,000 (29)	39,712 (20.68)	10,938 (5.70)	2,895 (1.51)	1,139 (0.59)	523 (0.27)	258 (0.13)	83 (0.04)	52 (0.03)	52	52	42				
1987	98,817	198,000	64,000 (32)	44,846 (22.68)	11,319 (5.72)	4,249 (2.15)	1,731 (0.88)	422 (0.46)	233 (0.21)	112 (0.12)	25 (0.06)	25	25	9				
1988*	92,265	197,000	61,000 (31)	43,255 (21.96)	10,838 (5.50)	3,854 (1.96)	1,643 (0.83)	731 (0.37)	383 (0.19)	236 (0.12)	66 (0.03)	76 (0.04)	76	15				
1989	108,672	228,000	66,000 (29)	46,995 (23.86)	11,739 (5.96)	4,243 (2.15)	1,648 (0.84)	774 (0.39)	433 (0.22)	201 (0.10)	90 (0.05)	49 (0.02)	49	25				
1990	113,233	209,000	72,000 (34)	49,588 (23.69)	13,174 (6.29)	4,895 (2.34)	2,152 (1.03)	1,041 (0.50)	556 (0.27)	278 (0.13)	160 (0.08)	101 (0.05)	101	51				
1991	121,596	217,000	75,000 (35)	50,219 (23.13)	14,397 (6.63)	5,597 (2.58)	2,436 (1.12)	1,219 (0.56)	597 (0.28)	377 (0.17)	192 (0.09)	82 (0.04)	82	58				
1992	126,999	217,000	78,000 (36)	53,094 (24.43)	14,014 (6.45)	5,524 (2.54)	2,670 (1.23)	1,366 (0.63)	723 (0.33)	396 (0.18)	221 (0.10)	146 (0.07)	146	62				
1993	139,832	218,000	84,000 (39)	55,755 (25.56)	15,685 (7.19)	6,330 (2.90)	2,936 (1.35)	1,597 (0.73)	818 (0.37)	521 (0.24)	277 (0.13)	138 (0.06)	138	87				
1994	132,430	227,000	85,000 (38)	56,710 (24.99)	16,349 (7.20)	6,301 (2.78)	2,953 (1.30)	1,441 (0.63)	768 (0.34)	440 (0.19)	241 (0.11)	130 (0.06)	130	68				
1995	145,132	227,000	88,000 (39)	57,502 (25.30)	16,931 (7.45)	6,918 (3.04)	3,127 (1.38)	1,582 (0.70)	829 (0.36)	456 (0.20)	219 (0.10)	114 (0.05)	114	69				
1996	149,630	228,000	87,000 (38)	56,101 (24.63)	17,322 (7.60)	6,936 (3.04)	3,175 (1.39)	1,593 (0.70)	846 (0.37)	434 (0.19)	245 (0.11)	119 (0.05)	119	59				
1997	150,341	227,000	88,000 (39)	56,979 (25.14)	17,324 (7.64)	7,049 (3.11)	3,368 (1.49)	1,721 (0.76)	953 (0.42)	564 (0.25)	300 (0.13)	160 (0.07)	160	65				
1998	155,675	223,000	93,000 (42)	61,542 (27.57)	17,761 (7.96)	6,907 (3.09)	3,327 (1.49)	1,670 (0.75)	926 (0.41)	535 (0.24)	318 (0.14)	190 (0.09)	190	94				
1999	143,497	242,000	91,000 (37)	62,218 (25.68)	16,666 (6.88)	6,303 (2.60)	2,721 (1.12)	1,421 (0.59)	685 (0.28)	388 (0.16)	211 (0.09)	92 (0.04)	92	49				
2000	155,523	222,000	99,000 (45)	72,534 (32.71)	17,017 (7.67)	5,374 (2.42)	2,185 (0.99)	1,005 (0.45)	475 (0.21)	269 (0.12)	129 (0.06)	59 (0.03)	59	33				
2001	157,599	219,000	93,000 (42)	58,507 (26.75)	19,004 (8.69)	7,735 (3.54)	3,655 (1.67)	1,868 (0.85)	909 (0.42)	469 (0.21)	259 (0.12)	126 (0.06)	126	70				
2002	156,142	215,000	95,000 (44)	61,217 (28.49)	19,385 (9.02)	7,494 (3.49)	3,367 (1.57)	1,616 (0.75)	806 (0.37)	387 (0.18)	205 (0.10)	109 (0.05)	109	60				
2003	161,780	214,000	94,000 (44)	57,652 (26.83)	20,354 (9.47)	8,304 (3.87)	3,754 (1.75)	1,816 (0.85)	885 (0.41)	441 (0.21)	261 (0.12)	166 (0.08)	166	90				
2004	179,542	217,000	100,000 (46)	60,676 (28.35)	21,580 (10.08)	8,964 (4.19)	4,273 (2.00)	2,156 (1.01)	1,151 (0.54)	634 (0.30)	339 (0.16)	230 (0.11)	230	105				
2005	166,379	211,000	91,000 (43)	52,725 (24.63)	20,785 (9.71)	8,853 (4.14)	4,223 (1.97)	2,044 (0.95)	1,089 (0.51)	594 (0.28)	344 (0.16)	194 (0.09)	194	322				
2006	181,402	207,000	96,371 (47)	53,968 (24.90)	22,935 (10.58)	9,754 (4.50)	4,551 (2.10)	2,209 (1.02)	1,258 (0.58)	663 (0.31)	384 (0.18)	214 (0.10)	214	435				

* 1977-1988 Hunter numbers estimated from July-Dec license sales; 1989-1999 from fiscal year license sales; 2000 to present from license year sales.

ANTLER POINTS OF BUCKS IN COUNTIES - 2006

COUNTY	Buttons	Spikes	% Spikes	3 or 4	5 or 6	7 or 8	9 or 10	11 or more	Total
Anderson	24	87	19.7%	128	144	138	24	7	557
Bedford	70	65	6.8%	148	277	436	80	16	1,092
Benton	112	150	15.9%	206	235	375	108	19	1,212
Bledsoe	67	79	17.1%	92	123	181	57	9	609
Blount	11	63	23.1%	69	92	86	22	4	347
Bradley	46	88	19.4%	110	139	169	35	1	588
Campbell	28	113	19.9%	157	173	178	49	12	721
Cannon	52	56	12.9%	90	136	169	33	5	541
Carroll	304	172	11.6%	306	434	575	135	30	1,969
Carter	51	125	21.6%	182	179	179	36	3	764
Cheatham	101	70	9.6%	95	137	324	137	33	898
Chester	55	92	13.4%	144	206	282	46	9	838
Claiborne	75	251	30.3%	274	284	228	38	5	1,161
Clay	75	83	14.5%	138	178	212	40	6	734
Cocke	36	159	32.4%	152	184	133	19	2	691
Coffee	127	100	14.4%	155	212	271	51	6	931
Crockett	12	26	9.6%	65	80	98	25	4	310
Cumberland	65	84	14.0%	130	144	237	73	18	752
Davidson	61	51	8.2%	64	112	280	128	41	737
Decatur	64	97	12.9%	169	189	296	83	15	920
Dekalb	79	97	12.8%	162	235	301	56	3	934
Dickson	191	120	8.1%	197	306	680	237	55	1,786
Dyer	26	39	8.8%	105	134	150	40	16	510
Fayette	185	219	10.5%	412	554	843	220	47	2,488
Fentress	54	39	9.2%	78	118	158	54	15	516
Franklin	185	219	15.1%	253	390	662	122	19	1,854
Gibson	100	62	7.6%	183	273	292	50	15	975
Giles	279	198	9.0%	391	596	986	205	29	2,704
Grainger	50	156	33.9%	179	156	110	15	0	680
Greene	65	141	20.8%	234	226	191	20	7	896
Grundy	80	87	17.6%	92	151	202	40	9	661
Hamblen	24	71	42.0%	67	53	45	4	0	266
Hamilton	86	175	26.0%	162	225	221	57	8	935
Hancock	44	136	28.8%	133	176	143	21	0	662
Hardeman	357	420	16.9%	485	681	1043	230	39	3,259
Hardin	150	278	18.0%	303	446	625	152	21	1,975
Hawkins	103	320	25.5%	404	416	396	33	6	1,708
Haywood	62	83	9.5%	143	247	357	104	19	1,015
Henderson	76	126	13.4%	232	259	347	90	15	1,145
Henry	336	161	7.8%	405	513	862	230	45	2,560
Hickman	218	210	15.3%	238	358	592	147	35	1,800
Houston	68	36	6.3%	79	128	270	76	15	672
Humphreys	207	116	9.2%	181	280	601	162	33	1,580
Jackson	183	284	27.3%	287	294	375	77	8	1,510
Jefferson	32	106	24.9%	148	156	112	8	1	571
Johnson	75	150	25.5%	199	174	177	36	3	821
Knox	11	54	18.4%	77	95	97	19	5	358
Lake	18	29	24.4%	24	41	36	14	4	166
Lauderdale	60	99	13.9%	194	216	220	68	15	872
Lawrence	264	190	15.0%	271	348	531	99	15	1,719
Lewis	125	120	18.8%	117	141	306	58	15	900
Lincoln	219	160	8.1%	285	445	954	241	50	2,368
Loudon	34	67	18.4%	99	112	134	19	0	467

ANTLER POINTS OF BUCKS IN COUNTIES - 2006

COUNTY	Buttons	Spikes	% Spikes	3 or 4	5 or 6	7 or 8	9 or 10	11 or more	Total
McMinn	143	192	23.2%	235	243	296	47	5	1,172
McNairy	167	273	22.1%	327	353	456	86	14	1,676
Macon	100	69	10.7%	141	183	256	56	11	824
Madison	172	170	11.1%	334	441	598	135	18	1,876
Marion	58	109	16.7%	148	171	252	73	10	821
Marshall	120	79	7.0%	171	263	536	123	28	1,320
Maury	198	154	8.6%	277	425	784	249	48	2,147
Meigs	122	163	23.9%	202	195	235	42	7	973
Monroe	8	67	22.9%	81	89	90	27	5	372
Montgomery	282	102	5.7%	213	368	788	349	74	2,176
Moore	54	43	8.9%	97	132	199	48	9	582
Morgan	66	115	15.0%	164	163	313	110	15	953
Obion	71	59	6.6%	151	254	389	87	19	1,031
Overton	123	151	16.3%	270	268	316	62	12	1,216
Perry	56	96	13.7%	128	191	309	65	8	854
Pickett	5	18	9.2%	49	54	64	26	3	220
Polk	0	4	7.7%	16	15	16	4	1	56
Putnam	97	132	17.5%	197	209	269	73	6	983
Rhea	144	181	21.4%	232	240	290	63	19	1,170
Roane	179	249	20.2%	346	360	423	86	20	1,665
Robertson	83	32	3.5%	117	172	416	170	31	1,021
Rutherford	108	67	7.2%	153	259	396	99	23	1,106
Scott	48	134	16.9%	163	196	303	108	23	986
Sequatchie	40	67	17.4%	73	96	173	37	6	494
Sevier	14	65	26.7%	76	73	76	15	3	325
Shelby	30	47	8.2%	99	156	218	76	21	648
Smith	231	197	20.5%	225	275	406	50	5	1,389
Stewart	143	85	7.4%	142	238	538	181	45	1,377
Sullivan	43	111	15.0%	172	275	230	55	6	898
Sumner	144	101	7.5%	191	344	572	201	41	1,594
Tipton	20	44	9.2%	113	150	156	49	8	540
Trousdale	44	36	12.3%	70	77	115	30	1	373
Unicoi	12	32	18.2%	49	54	55	17	1	220
Union	22	37	17.9%	68	77	54	8	0	267
Van Buren	94	71	14.9%	99	108	194	67	10	643
Warren	66	44	8.4%	114	187	191	25	5	633
Washington	17	10	6.2%	31	57	59	15	0	189
Wayne	303	237	18.8%	239	342	541	120	18	1,800
Weakley	278	114	6.7%	355	511	683	124	19	2,098
White	129	150	16.9%	203	281	324	71	6	1,175
Williamson	88	59	5.2%	116	229	523	200	57	1,278
Wilson	119	110	9.9%	206	312	455	122	20	1,344
TOTAL	9,723	11,055	14.0%	16,546	21,687	31,423	7,874	1,493	100,190
	TOTAL OF % ANTLERED			18.4%	24.1%	34.9%	8.7%	1.7%	

ANTLER POINTS OF BUCKS ON WMAS - 2006

WMA	Buttons	Spikes	% Spikes	3 or 4	5 or 6	7 or 8	9 or 10	11 or more	Total
AEDC SA	9	1	5.3%	5	7	5	1	0	28
AEDC WMA	47	11	7.7%	41	45	39	6	0	245
Bark Camp Barrens	12	13	31.7%	9	8	8	2	1	55
Bear Hollow Mtn.	1	4	10.0%	10	10	13	2	1	44
Big South Fork NRA	0	1	7.7%	1	4	4	2	1	13
Bridgestone-Firestone	9	5	17.9%	8	8	7	0	0	37
Catoosa WMA	60	0	0.0%	0	5	181	45	10	302
Cheatham Lake	1	1	50.0%	0	1	0	0	0	3
Cheatham WMA	21	13	12.4%	13	23	44	11	1	133
Cherokee WMA	30	67	17.6%	69	99	117	21	7	411
Chickasaw NWR	0	11	20.4%	13	14	14	2	0	54
Chickasaw WMA	1	2	16.7%	5	0	3	1	1	13
Chuck Swan	36	9	5.5%	86	41	26	2	0	286
Cross Creeks NWR	34	15	26.3%	8	3	23	6	2	91
Eagle Creek	26	36	17.9%	43	38	69	12	3	239
Fall Creek Falls	4	2	7.1%	4	7	14	1	0	32
Hatchie NWR	9	13	22.4%	14	10	19	2	0	67
Haynes Bottom WMA	8	1	5.3%	3	3	5	4	3	27
Hickory Flats	3	1	16.7%	2	2	1	0	0	9
Hiwassee Ref. (Blythe Fer.)	16	5	15.6%	9	10	8	0	0	48
Holston AAP	15	2	6.1%	6	4	17	2	2	53
John Tully WMA	1	14	63.6%	0	0	0	8	0	23
Kingston Refuge	1	1	25.0%	0	1	2	0	0	5
Land Between the Lakes	42	11	3.3%	71	68	125	40	15	389
Laurel Hill	14	6	33.3%	1	0	0	9	2	51
Lower Hatchie NWR	2	5	17.9%	6	7	7	2	1	30
Milan AAP	8	1	1.2%	10	18	34	18	3	100
Moss Island	1	2	33.3%	0	0	1	3	0	7
MTSU	2	1	25.0%	2	0	1	0	0	6
Natchez Trace	18	17	19.1%	19	16	35	2	0	108
Normandy	18	17	19.1%	19	16	35	2	0	108
Oak Ridge WMA	24	3	2.9%	0	11	56	28	5	127
Prentice Cooper WMA	8	9	13.0%	17	16	23	4	0	85
President's Island	3	0	0.0%	0	0	0	6	3	13
Reelfoot NWR	1	6	20.7%	2	9	10	2	0	30
Shelby Forest	1	8	21.1%	3	9	11	7	0	39
Tellico Lake	2	10	33.3%	6	9	5	0	0	32
Tennessee NWR	54	16	11.8%	25	29	47	15	4	191
Volunteer AAP	3	1	6.7%	1	2	8	3	0	26
Williamsport WMA	17	1	6.3%	6	2	3	4	0	39
Yanahli	20	10	13.0%	9	26	27	5	0	98
Yuchi Refuge	18	1	5.3%	0	1	16	1	0	37
TOTAL	600	353	12.2%	546	582	1,063	281	65	3,734
	% OF TOTAL ANTLERED			18.9%	20.1%	36.8%	9.7%	2.2%	

SUMMARY OF ANTLER POINTS OF BUCKS HARVESTED IN TENNESSEE

PERCENT OF ANTLERED HARVEST

Year	Spikes	3 & 4	5 & 6	7 & 8	9 & 10	11+	Not Indicated
1980	21.7	24.7	26.2	22.2	4.0	0.7	0.5
1981	23.8	24.9	25.7	21.0	3.7	0.7	0.3
1982	20.0	25.5	27.1	21.7	4.2	0.7	0.4
1983	19.3	24.2	28.1	22.9	4.2	0.7	0.3
1984	23.5	25.0	25.0	21.0	4.1	0.7	0.4
1985	21.8	26.0	26.2	20.9	3.7	0.6	0.4
1986	18.5	24.6	28.0	23.3	4.3	0.7	0.3
1987	18.4	24.7	27.5	23.2	4.2	0.7	1.0
1988	23.8	25.0	24.8	20.8	3.8	0.7	0.7
1989	18.0	23.7	27.9	23.4	4.2	0.8	1.9
1990	23.5	23.9	25.1	21.3	4.1	0.8	1.3
1991	22.9	25.2	25.2	20.4	3.9	0.7	1.7
1992	24.0	24.6	25.2	21.2	3.9	0.7	0.3
1993	21.9	23.1	24.9	23.1	4.5	0.8	1.3
1994	24.4	24.5	24.1	19.9	4.0	0.7	2.0
1995	20.3	23.8	26.3	22.5	4.1	0.7	2.0
1996	22.9	24.8	24.5	20.5	3.9	0.7	2.3
1997	22.4	23.5	24.5	22.0	4.4	0.7	2.5
1998	16.7	22.0	25.6	26.5	5.9	1.2	1.7
1999	17.9	22.2	24.3	26.2	5.7	1.1	2.2
2000	14.7	21.4	25.7	28.5	6.9	1.3	1.1
2001	17.0	22.0	24.5	27.2	6.1	1.2	1.6
2002	14.9	21.0	24.8	28.8	6.9	1.4	1.8
2003	15.7	21.0	23.6	28.2	6.7	1.3	3.1
2004	15.0	18.7	22.2	30.6	7.9	1.5	3.7
2005	16.9	19.7	22.6	32.0	7.5	1.3	
2006	13.1	19.6	25.6	37.3	9.4	1.8	
Avg.	20.0	23.3	25.4	24.3	5.0	0.9	1.4

Age Distribution of Antlered Bucks in the Harvest (By Age Class)

Statewide

YEAR	1.5 years	2.5 years	3.5+ years	Sample Size
1981	74.7	18.7	6.6	3,307
1982	78.2	16.3	5.5	3,229
1983	77.4	16.5	6.1	3,209
1984	77.7	16.4	5.9	3,620
1985	77.7	16.2	6.1	5,888
1986	74.8	18.9	6.3	4,670
1987	77.2	17.9	4.9	5,044
1988	73.1	19.9	7.0	2,854
1989	77.9	17.6	4.5	4,405
1990	76.8	18.4	4.8	3,805
1991	76.9	18.8	4.3	3,648
1992	73.7	21.1	5.2	2,167
1993	70.8	22.8	6.4	3,273
1994	70.0	23.2	6.8	3,251
1995	69.5	24.0	6.5	3,808
1996	74.9	20.2	4.9	3,989
1997	70.0	24.6	5.4	3,242
1998	61.7	31.2	7.1	2,437
1999	56.1	33.4	10.5	3,268
2000	58.6	31.1	10.2	3,593
2001	58.5	32.1	9.4	3,040
2002	53.1	34.1	12.8	2,765
2003	53.7	33.5	12.8	2,359
2004	50.8	36.2	13.0	3,210
2005	49.4	39.1	11.5	3,009
2006	50.5	36.2	13.4	3,402

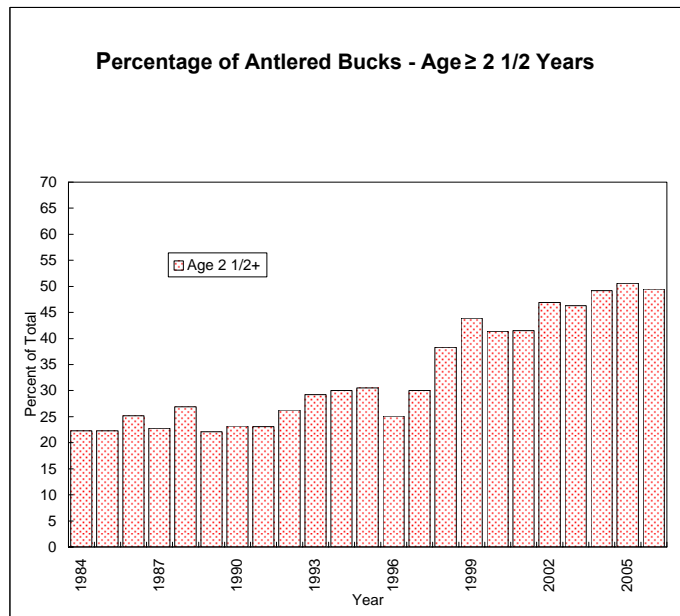

Age Distribution of Antlered Bucks in the Harvest

(By Age Class)

REGION 1

REGION 2

YEAR	1.5 years	2.5 years	3.5+ years	Sample Size
------	--------------	--------------	---------------	----------------

YEAR	1.5 years	2.5 years	3.5+ years	Sample Size
------	--------------	--------------	---------------	----------------

1981	79.6	15.7	4.7	1,581
1982	83.4	12.9	3.7	1,731
1983	83.7	13.6	2.7	1,503
1984	83.5	12.9	3.6	1,647
1985	82.0	14.0	4.0	2,537
1986	78.5	17.2	4.3	1,762
1987	78.6	18.0	3.4	2,001
1988	77.5	18.4	4.1	870
1989	82.7	14.3	3.0	1,633
1990	77.0	19.0	4.0	1,319
1991	80.6	16.9	2.5	1,387
1992	76.5	18.8	4.7	807
1993	81.8	13.5	4.7	1,016
1994	72.1	22.7	5.2	992
1995	68.5	25.3	6.2	1,229
1996	77.2	18.2	4.6	1,272
1997	66.9	26.8	6.3	1,173
1998	63.3	30.1	6.6	996
1999	58.3	32.1	9.6	1,126
2000	61.3	29.2	9.5	1,084
2001	63.5	28.6	7.9	823
2002	47.7	39.8	12.5	669
2003	49.6	37.1	13.3	734
2004	56.7	31.8	11.5	974
2005	46.1	41.4	12.5	1,046
2006	48.9	33.9	17.1	1,546

1981	78.9	16.6	4.5	928
1982	80.0	15.4	4.6	784
1983	79.4	14.8	5.8	911
1984	78.4	17.5	4.1	1,293
1985	81.7	13.7	4.6	2,153
1986	77.9	17.9	4.2	1,806
1987	80.4	15.5	4.1	1,958
1988	76.5	17.2	6.3	1,275
1989	77.6	17.8	4.6	1,495
1990	78.8	17.4	3.8	1,609
1991	79.3	16.2	4.5	1,266
1992	75.9	20.6	3.5	791
1993	73.0	23.0	4.0	1,165
1994	71.3	22.5	6.2	1,260
1995	73.6	20.5	5.9	1,094
1996	75.8	19.6	4.6	1,485
1997	72.8	23.0	4.2	1,259
1998	61.7	31.8	6.5	755
1999	58.8	33.6	7.6	786
2000	56.7	32.7	10.7	1,355
2001	57.3	33.4	9.3	1,334
2002	54.7	31.9	13.5	1,450
2003	52.9	32.5	14.6	962
2004	46.6	39.1	14.2	1,211
2005	52.1	36.6	11.3	970
2006	52.8	33.5	13.7	1,434

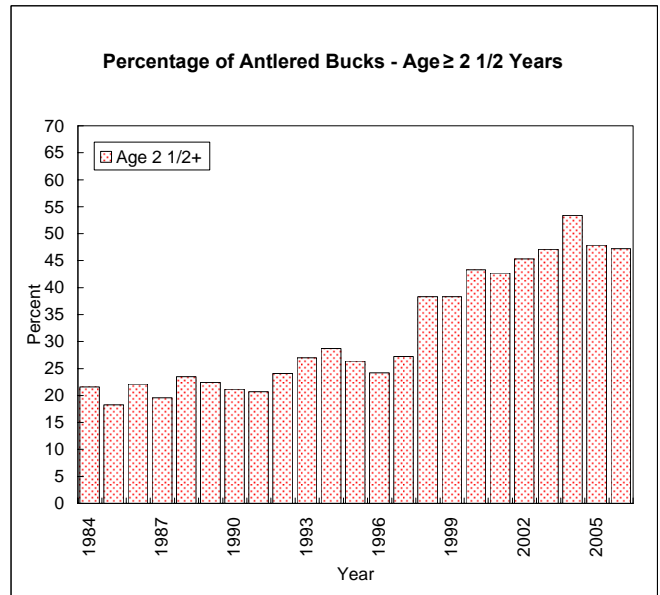
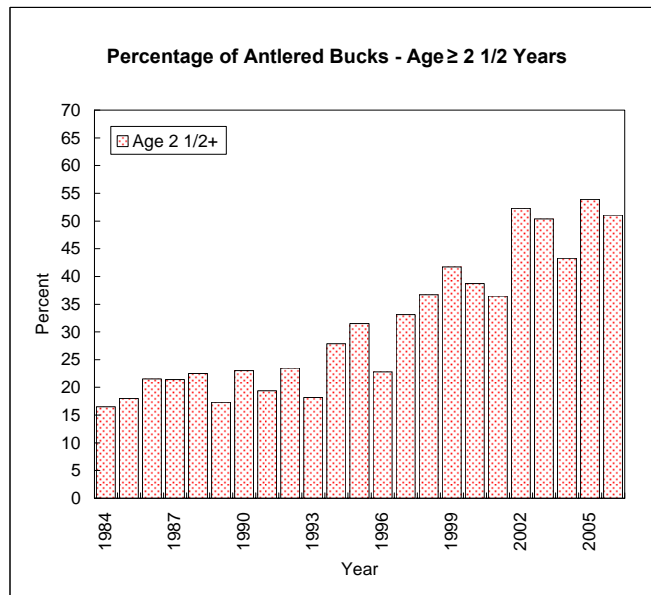

Age Distribution of Antlered Bucks in the Harvest

(By Age Class)

REGION 3

REGION 4

YEAR	1.5 years	2.5 years	3.5+ years	Sample Size
------	--------------	--------------	---------------	----------------

YEAR	1.5 years	2.5 years	3.5+ years	Sample Size
------	--------------	--------------	---------------	----------------

1981	74.9	21.3	3.8	338
1982	71.1	22.6	6.3	332
1983	82.1	14.4	3.5	341
1984	73.4	19.7	6.9	319
1985	74.1	18.8	7.1	618
1986	70.5	18.2	11.3	532
1987	74.5	19.8	5.7	607
1988	75.2	17.9	6.9	290
1989	77.0	18.2	4.8	730
1990	75.6	18.6	5.8	532
1991	76.0	19.9	4.1	608
1992	64.5	27.9	7.6	369
1993	66.1	26.0	7.9	542
1994	69.8	21.6	8.6	504
1995	73.1	22.0	4.9	610
1996	75.0	21.0	4.0	557
1997	75.3	19.7	5.0	502
1998	66.0	29.8	4.2	332
1999	60.7	32.6	6.7	328
2000	61.4	30.7	7.9	316
2001	60.7	30.8	8.5	234
2002	58.3	31.2	10.5	420
2003	63.6	29.0	7.4	321
2004	49.9	38.7	11.4	501
2005	48.3	40.0	11.7	478
2006	35.4	49.2	15.5	1,023

1981	49.1	31.7	19.2	460
1982	57.1	27.7	15.2	382
1983	49.1	31.3	19.6	454
1984	52.9	25.2	21.9	361
1985	47.4	32.6	20.0	580
1986	57.2	28.2	14.6	570
1987	61.7	24.9	13.4	478
1988	52.7	31.7	15.6	419
1989	65.3	25.8	8.9	547
1990	69.0	21.2	9.8	345
1991	57.4	32.0	10.6	387
1992	70.5	19.5	10.0	200
1993	50.5	36.4	13.1	550
1994	63.0	27.5	9.5	495
1995	63.2	27.9	8.9	875
1996	68.4	24.6	7.0	675
1997	62.0	30.8	7.2	308
1998	53.1	34.5	12.4	354
1999	50.1	35.0	14.9	1,028
2000	57.2	31.3	11.6	838
2001	53.9	34.7	11.4	649
2002	48.7	37.6	13.8	226
2003	55.6	33.0	11.4	342
2004	50.6	34.9	14.5	524
2005	52.0	38.3	9.7	515
2006	51.6	36.3	12.1	878

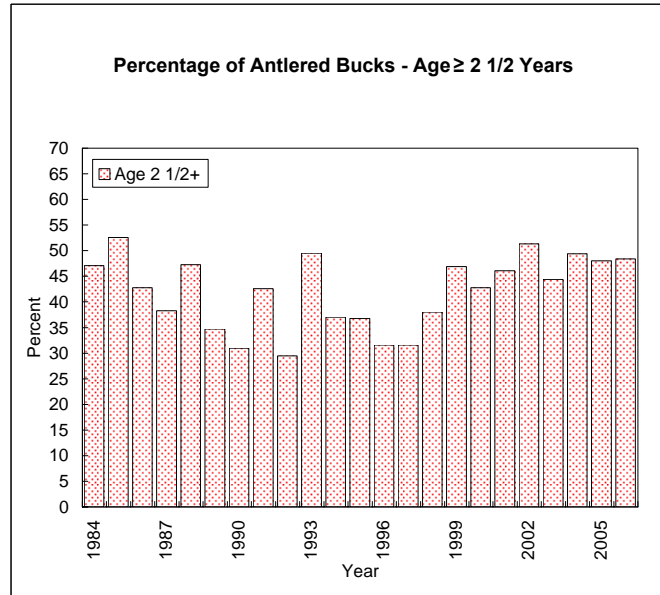
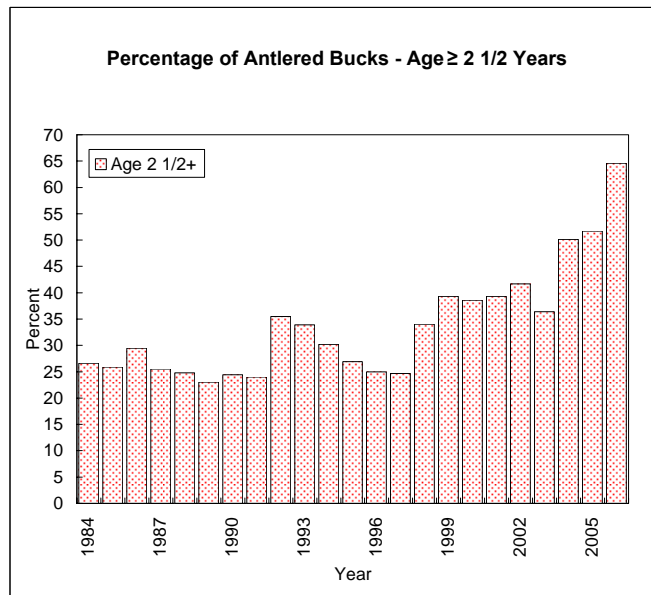

BIG GAME HARVEST BY DAY BY UNIT

UNIT					UNIT				
Date	A	B	L	TOTAL	Date	A	B	L	TOTAL
9/9/2006	0	1	0	1	11/15/2006	21	24	27	72
9/16/2006	13	2	4	19	11/16/2006	34	23	44	101
9/17/2006	8	2	1	11	11/17/2006	59	56	99	214
9/18/2006	1	0	0	1	11/18/2006	4,561	2,036	9,746	16,343
9/21/2006	1	0	0	1	11/19/2006	2,283	798	4,948	8,029
9/22/2006	1	0	5	6	11/20/2006	1,224	458	2,340	4,022
9/23/2006	382	371	338	1,091	11/21/2006	1,161	544	2,210	3,915
9/24/2006	463	185	453	1,101	11/22/2006	1,392	606	2,580	4,578
9/25/2006	272	188	266	726	11/23/2006	1,999	840	3,217	6,056
9/26/2006	245	193	216	654	11/24/2006	1,948	781	3,550	6,279
9/27/2006	182	159	157	498	11/25/2006	1,742	667	3,068	5,477
9/28/2006	153	85	115	353	11/26/2006	938	403	1,731	3,072
9/29/2006	253	157	242	652	11/27/2006	348	3	573	924
9/30/2006	597	418	559	1,574	11/28/2006	355	3	549	907
10/1/2006	292	175	295	762	11/29/2006	219	2	369	590
10/2/2006	123	102	105	330	11/30/2006	201	0	362	563
10/3/2006	74	88	76	238	12/1/2006	273	0	640	913
10/4/2006	94	68	79	241	12/2/2006	1,296	1	3,127	4,424
10/5/2006	74	51	73	198	12/3/2006	844	3	2,091	2,938
10/6/2006	130	73	125	328	12/4/2006	494	2	261	757
10/7/2006	491	275	572	1,338	12/5/2006	552	0	286	838
10/8/2006	309	174	349	832	12/6/2006	514	1	296	811
10/9/2006	126	100	120	346	12/7/2006	390	0	259	649
10/10/2006	80	58	79	217	12/8/2006	466	127	242	835
10/11/2006	63	25	63	151	12/9/2006	1,251	247	883	2,381
10/12/2006	112	47	125	284	12/10/2006	975	220	663	1,858
10/13/2006	295	133	349	777	12/11/2006	26	2	34	62
10/14/2006	488	346	546	1,380	12/12/2006	19	0	9	28
10/15/2006	333	189	346	868	12/13/2006	17	0	23	40
10/16/2006	40	53	46	139	12/14/2006	22	0	27	49
10/17/2006	82	46	61	189	12/15/2006	26	2	23	51
10/18/2006	66	64	78	208	12/16/2006	980	943	1,807	3,730
10/19/2006	54	53	41	148	12/17/2006	592	433	956	1,981
10/20/2006	147	70	134	351	12/18/2006	288	271	458	1,017
10/21/2006	456	252	465	1,173	12/19/2006	332	106	485	923
10/22/2006	205	99	244	548	12/20/2006	338	140	507	985
10/23/2006	115	60	99	274	12/21/2006	274	109	413	796
10/24/2006	107	79	129	315	12/22/2006	353	85	596	1,034
10/25/2006	103	79	131	313	12/23/2006	916	288	1,553	2,757
10/26/2006	75	70	50	195	12/24/2006	443	135	787	1,365
10/27/2006	35	39	40	114	12/25/2006	128	29	170	327
10/28/2006	2,068	843	2,266	5,177	12/26/2006	543	91	1,038	1,672
10/29/2006	1,542	667	1,528	3,737	12/27/2006	582	92	1,073	1,747
10/30/2006	74	43	86	203	12/28/2006	597	107	1,135	1,839
10/31/2006	56	41	38	135	12/29/2006	558	108	1,022	1,688
11/1/2006	41	24	40	105	12/30/2006	663	153	1,185	2,001
11/2/2006	78	33	99	210	12/31/2006	330	47	538	915
11/3/2006	130	61	114	305	1/1/2007	481	104	895	1,480
11/4/2006	5,467	2,652	5,334	13,453	1/2/2007	354	56	631	1,041
11/5/2006	2,592	1,335	2,552	6,479	1/3/2007	347	98	661	1,106
11/6/2006	1,214	905	967	3,086	1/4/2007	214	1	422	637
11/7/2006	734	110	763	1,607	1/5/2007	281	0	537	818
11/8/2006	920	99	1,024	2,043	1/6/2007	893	4	1,920	2,817
11/9/2006	1,084	179	1,031	2,294	1/7/2007	519	0	1,042	1,561
11/10/2006	1,177	237	1,098	2,512	1/8/2007	0	0	6	6
11/11/2006	118	60	106	284	1/12/2007	0	0	1	1
11/12/2006	98	57	150	305	1/13/2007	402	330	226	958
11/13/2006	55	35	88	178	1/14/2007	280	220	210	710
11/14/2006	54	56	80	190	Total	61,980	23,865	89,091	174,936

COUNTY BIOLOGICAL DATA - 2006

Anderson Biological Data

** Bucks **								
Age	Number	Percent	Avg. Points	Avg. Beam Circum	Avg. Beam Length	Avg. Outside Spread	Avg. Live Weight	Spikes
No Age	518	0	0	0	0	0	0	0
Fawn	0	0	0	0	0	0	0	0
1 1/2	21	53.85	3.9	2.38	10.38	8.42	95	19.05
2 1/2	10	25.64	6.5	3	16	13.8	151	10
3 1/2	7	17.95	10	4	20.14	16.86	193	0
4 1/2	1	2.56	10	3	20	18	0	0
5 1/2	0	0	0	0	0	0	0	0
Total	557							

** Does **			
Age	Number	Percent	Avg. Live Weight
No Age	248	0	0
Fawn	0	0	0
1 1/2	1	25	0
2 1/2	1	25	0
3 1/2	1	25	0
4 1/2	0	0	0
5 1/2	1	25	0
Total	252		

Bedford Biological Data

** Bucks **								
Age	Number	Percent	Avg. Points	Avg. Beam Circum	Avg. Beam Length	Avg. Outside Spread	Avg. Live Weight	Spikes
No Age	1087	0	0	0	0	0	0	0
Fawn	0	0	0	0	0	0	0	0
1 1/2	2	40	7	3.5	14.5	12	139	0
2 1/2	2	40	7.5	3	16	11.5	137	0
3 1/2	1	20	9	3	18	15	0	0
4 1/2	0	0	0	0	0	0	0	0
5 1/2	0	0	0	0	0	0	0	0
Total	1092							

** Does **			
Age	Number	Percent	Avg. Live Weight
No Age	938	0	0
Fawn	1	0	0
1 1/2	1	100	0
2 1/2	0	0	0
3 1/2	0	0	0
4 1/2	0	0	0
5 1/2	0	0	0
Total	940		

Benton Biological Data

** Bucks **								
Age	Number	Percent	Avg. Points	Avg. Beam Circum	Avg. Beam Length	Avg. Outside Spread	Avg. Live Weight	Spikes
No Age	1107	0	0	0	0	0	0	0
Fawn	2	0	0	0	0	0	0	0
1 1/2	35	34.65	4.26	2.4	9.73	8.85	0	17.14
2 1/2	57	56.44	7.05	3.26	14.38	13.28	0	3.51
3 1/2	8	7.92	8	3.75	18.14	16.38	0	0
4 1/2	0	0	0	0	0	0	0	0
5 1/2	1	0.99	8	4	22	21	0	0
Total	1210							

** Does **			
Age	Number	Percent	Avg. Live Weight
No Age	730	0	0
Fawn	1	0	0
1 1/2	8	72.73	0
2 1/2	3	27.27	0
3 1/2	0	0	0
4 1/2	0	0	0
5 1/2	0	0	0
Total	742		

Bledsoe Biological Data

** Bucks **								
Age	Number	Percent	Avg. Points	Avg. Beam Circum	Avg. Beam Length	Avg. Outside Spread	Avg. Live Weight	Spikes
No Age	604	0	0	0	0	0	0	0
Fawn	0	0	0	0	0	0	0	0
1 1/2	3	60	4	2.67	11.33	10	131.33	33.33
2 1/2	2	40	7	2.5	13	10.5	148	0
3 1/2	0	0	0	0	0	0	0	0
4 1/2	0	0	0	0	0	0	0	0
5 1/2	0	0	0	0	0	0	0	0
Total	609							

** Does **			
Age	Number	Percent	Avg. Live Weight
No Age	364	0	0
Fawn	0	0	0
1 1/2	0	0	0
2 1/2	1	100	116
3 1/2	0	0	0
4 1/2	0	0	0
5 1/2	0	0	0
Total	365		

Blount Biological Data

** Bucks **								
Age	Number	Percent	Avg. Points	Avg. Beam Circum	Avg. Beam Length	Avg. Outside Spread	Avg. Live Weight	Spikes
No Age	338	0	0	0	0	0	0	0
Fawn	0	0	0	0	0	0	0	0
1 1/2	3	37.5	2.67	2	7	6	118	66.67
2 1/2	4	50	7.5	3.33	16.67	14	156	0
3 1/2	1	12.5	12	0	0	0	0	0
4 1/2	0	0	0	0	0	0	0	0
5 1/2	0	0	0	0	0	0	0	0
Total	346							

** Does **			
Age	Number	Percent	Avg. Live Weight
No Age	165	0	0
Fawn	0	0	0
1 1/2	0	0	0
2 1/2	0	0	0
3 1/2	0	0	0
4 1/2	0	0	0
5 1/2	0	0	0
Total	165		

Bradley Biological Data

** Bucks **								
Age	Number	Percent	Avg. Points	Avg. Beam Circum	Avg. Beam Length	Avg. Outside Spread	Avg. Live Weight	Spikes
No Age	582	0	0	0	0	0	0	0
Fawn	0	0	0	0	0	0	0	0
1 1/2	0	0	0	0	0	0	0	0
2 1/2	0	0	0	0	0	0	0	0
3 1/2	0	0	0	0	0	0	0	0
4 1/2	0	0	0	0	0	0	0	0
5 1/2	0	0	0	0	0	0	0	0
Total	582							

** Does **			
Age	Number	Percent	Avg. Live Weight
No Age	368	0	0
Fawn	0	0	0
1 1/2	0	0	0
2 1/2	0	0	0
3 1/2	0	0	0
4 1/2	0	0	0
5 1/2	0	0	0
Total	368		

Campbell Biological Data

** Bucks **								
Age	Number	Percent	Avg. Points	Avg. Beam Circum	Avg. Beam Length	Avg. Outside Spread	Avg. Live Weight	Spikes
No Age	676	0	0	0	0	0	0	0
Fawn	0	0	0	0	0	0	0	0
1 1/2	30	66.67	3.83	2.5	9.57	7.59	118.56	33.33
2 1/2	12	26.67	6.17	3	14.25	12.58	144	8.33
3 1/2	2	4.44	9.5	4	20	15	179	0
4 1/2	0	0	0	0	0	0	0	0
5 1/2	1	2.22	9	4	21	19	158	0
Total	721							

** Does **			
Age	Number	Percent	Avg. Live Weight
No Age	226	0	0
Fawn	1	0	0
1 1/2	1	16.67	0
2 1/2	4	66.67	0
3 1/2	1	16.67	0
4 1/2	0	0	0
5 1/2	0	0	0
Total	233		

Cannon Biological Data

** Bucks **								
Age	Number	Percent	Avg. Points	Avg. Beam Circum	Avg. Beam Length	Avg. Outside Spread	Avg. Live Weight	Spikes
No Age	540	0	0	0	0	0	0	0
Fawn	0	0	0	0	0	0	0	0
1 1/2	0	0	0	0	0	0	0	0
2 1/2	1	100	8	3	19	16	0	0
3 1/2	0	0	0	0	0	0	0	0
4 1/2	0	0	0	0	0	0	0	0
5 1/2	0	0	0	0	0	0	0	0
Total	541							

** Does **			
Age	Number	Percent	Avg. Live Weight
No Age	449	0	0
Fawn	0	0	0
1 1/2	0	0	0
2 1/2	0	0	0
3 1/2	0	0	0
4 1/2	0	0	0
5 1/2	0	0	0
Total	449		

Carroll Biological Data

** Bucks **								
Age	Number	Percent	Avg. Points	Avg. Beam Circum	Avg. Beam Length	Avg. Outside Spread	Avg. Live Weight	Spikes
No Age	1866	0	0	0	0	0	0	0
Fawn	12	0	0	0	0	0	0	0
1 1/2	55	59.78	4.19	2.43	9.91	8.49	0	25.45
2 1/2	27	29.35	7.33	3.26	15.3	13.96	0	0
3 1/2	10	10.87	8.6	3.9	19.1	16.9	0	0
4 1/2	0	0	0	0	0	0	0	0
5 1/2	0	0	0	0	0	0	0	0
Total	1970							

** Does **			
Age	Number	Percent	Avg. Live Weight
No Age	2301	0	0
Fawn	7	0	0
1 1/2	18	51.43	0
2 1/2	15	42.86	0
3 1/2	0	0	0
4 1/2	1	2.86	0
5 1/2	1	2.86	0
Total	2343		

Carter Biological Data

** Bucks **								
Age	Number	Percent	Avg. Points	Avg. Beam Circum	Avg. Beam Length	Avg. Outside Spread	Avg. Live Weight	Spikes
No Age	734	0	0	0	0	0	0	0
Fawn	0	0	0	0	0	0	0	0
1 1/2	18	62.07	3.56	1.67	8.89	7.72	0	44.44
2 1/2	9	31.03	6.11	1.67	15.44	12.78	0	0
3 1/2	2	6.9	9	4	20.5	17.5	0	0
4 1/2	0	0	0	0	0	0	0	0
5 1/2	0	0	0	0	0	0	0	0
Total	763							

** Does **			
Age	Number	Percent	Avg. Live Weight
No Age	471	0	0
Fawn	0	0	0
1 1/2	0	0	0
2 1/2	0	0	0
3 1/2	0	0	0
4 1/2	0	0	0
5 1/2	0	0	0
Total	471		

Cheatham Biological Data

** Bucks **								
Age	Number	Percent	Avg. Points	Avg. Beam Circum	Avg. Beam Length	Avg. Outside Spread	Avg. Live Weight	Spikes
No Age	896	0	0	0	0	0	0	0
Fawn	0	0	0	0	0	0	0	0
1 1/2	1	50	2	2	11	9	139	100
2 1/2	0	0	0	0	0	0	0	0
3 1/2	1	50	8	4	15	15	181	0
4 1/2	0	0	0	0	0	0	0	0
5 1/2	0	0	0	0	0	0	0	0
Total	898							

** Does **			
Age	Number	Percent	Avg. Live Weight
No Age	731	0	0
Fawn	1	0	0
1 1/2	0	0	0
2 1/2	0	0	0
3 1/2	0	0	0
4 1/2	0	0	0
5 1/2	0	0	0
Total	732		

Chester Biological Data

** Bucks **								
Age	Number	Percent	Avg. Points	Avg. Beam Circum	Avg. Beam Length	Avg. Outside Spread	Avg. Live Weight	Spikes
No Age	789	0	0	0	0	0	0	0
Fawn	0	0	0	0	0	0	0	0
1 1/2	19	38.78	3.84	2.32	10.84	9.21	0	21.05
2 1/2	26	53.06	6.68	3.12	15.96	13.88	0	0
3 1/2	3	6.12	8	3.67	20	17.33	0	0
4 1/2	1	2.04	9	4	18	14	0	0
5 1/2	0	0	0	0	0	0	0	0
Total	838							

** Does **			
Age	Number	Percent	Avg. Live Weight
No Age	535	0	0
Fawn	0	0	0
1 1/2	2	25	0
2 1/2	4	50	0
3 1/2	1	12.5	0
4 1/2	0	0	0
5 1/2	1	12.5	0
Total	543		

Claiborne Biological Data

** Bucks **								
Age	Number	Percent	Avg. Points	Avg. Beam Circum	Avg. Beam Length	Avg. Outside Spread	Avg. Live Weight	Spikes
No Age	1143	0	0	0	0	0	0	0
Fawn	0	0	0	0	0	0	0	0
1 1/2	6	33.33	2.83	2	7	6.5	31	50
2 1/2	11	61.11	4.36	2.36	9.91	8.36	0	36.36
3 1/2	1	5.56	8	3	17	12	0	0
4 1/2	0	0	0	0	0	0	0	0
5 1/2	0	0	0	0	0	0	0	0
Total	1161							

** Does **			
Age	Number	Percent	Avg. Live Weight
No Age	518	0	0
Fawn	1	0	0
1 1/2	3	21.43	0
2 1/2	7	50	0
3 1/2	4	28.57	0
4 1/2	0	0	0
5 1/2	0	0	0
Total	533		

Clay Biological Data

** Bucks **								
Age	Number	Percent	Avg. Points	Avg. Beam Circum	Avg. Beam Length	Avg. Outside Spread	Avg. Live Weight	Spikes
No Age	706	0	0	0	0	0	0	0
Fawn	0	0	0	0	0	0	0	0
1 1/2	8	28.57	4.12	2.38	8.25	8.12	115.5	25
2 1/2	13	46.43	7.77	3.31	17.62	14.23	135.46	0
3 1/2	5	17.86	7.6	4	19.8	15.8	147.4	0
4 1/2	2	7.14	8.5	4	17	15.5	176	0
5 1/2	0	0	0	0	0	0	0	0
Total	734							

** Does **			
Age	Number	Percent	Avg. Live Weight
No Age	423	0	0
Fawn	0	0	0
1 1/2	1	50	0
2 1/2	1	50	0
3 1/2	0	0	0
4 1/2	0	0	0
5 1/2	0	0	0
Total	425		

Cocke Biological Data

** Bucks **								
Age	Number	Percent	Avg. Points	Avg. Beam Circum	Avg. Beam Length	Avg. Outside Spread	Avg. Live Weight	Spikes
No Age	662	0	0	0	0	0	0	0
Fawn	3	0	0	0	0	0	0	0
1 1/2	18	72	3.33	2.19	8.28	7.93	91	33.33
2 1/2	7	28	6.57	3.14	15	14.33	158	0
3 1/2	0	0	0	0	0	0	0	0
4 1/2	0	0	0	0	0	0	0	0
5 1/2	0	0	0	0	0	0	0	0
Total	690							

** Does **			
Age	Number	Percent	Avg. Live Weight
No Age	293	0	0
Fawn	6	0	0
1 1/2	4	18.18	0
2 1/2	9	40.91	0
3 1/2	6	27.27	0
4 1/2	0	0	0
5 1/2	3	13.64	0
Total	321		

Coffee Biological Data

** Bucks **								
Age	Number	Percent	Avg. Points	Avg. Beam Circum	Avg. Beam Length	Avg. Outside Spread	Avg. Live Weight	Spikes
No Age	833	0	0	0	0	0	0	0
Fawn	15	0	0	0	0	0	0	0
1 1/2	56	67.47	4.52	2.43	10.25	9.88	76.36	16.07
2 1/2	19	22.89	6.79	3.05	15.47	14.42	80.25	0
3 1/2	6	7.23	7.33	3.5	13.33	13.83	139.5	0
4 1/2	2	2.41	8.5	4	20	19	0	0
5 1/2	0	0	0	0	0	0	0	0
Total	931							

** Does **			
Age	Number	Percent	Avg. Live Weight
No Age	695	0	0
Fawn	6	0	0
1 1/2	35	81.4	75.38
2 1/2	4	9.3	0
3 1/2	2	4.65	0
4 1/2	2	4.65	0
5 1/2	0	0	0
Total	744		

Crockett Biological Data

** Bucks **								
Age	Number	Percent	Avg. Points	Avg. Beam Circum	Avg. Beam Length	Avg. Outside Spread	Avg. Live Weight	Spikes
No Age	309	0	0	0	0	0	0	0
Fawn	0	0	0	0	0	0	0	0
1 1/2	0	0	0	0	0	0	0	0
2 1/2	0	0	0	0	0	0	0	0
3 1/2	1	100	10	3	21	20	189	0
4 1/2	0	0	0	0	0	0	0	0
5 1/2	0	0	0	0	0	0	0	0
Total	310							

** Does **			
Age	Number	Percent	Avg. Live Weight
No Age	86	0	0
Fawn	0	0	0
1 1/2	0	0	0
2 1/2	0	0	0
3 1/2	0	0	0
4 1/2	0	0	0
5 1/2	0	0	0
Total	86		

Cumberland Biological Data

** Bucks **								
Age	Number	Percent	Avg. Points	Avg. Beam Circum	Avg. Beam Length	Avg. Outside Spread	Avg. Live Weight	Spikes
No Age	742	0	0	0	0	0	0	0
Fawn	1	0	0	0	0	0	0	0
1 1/2	3	33.33	3	2	8	7	131.67	33.33
2 1/2	3	33.33	7	3	14.67	13.67	152	0
3 1/2	2	22.22	8.5	4	16	15	179.5	0
4 1/2	1	11.11	8	4	22	19	217	0
5 1/2	0	0	0	0	0	0	0	0
Total	752							

** Does **			
Age	Number	Percent	Avg. Live Weight
No Age	229	0	0
Fawn	0	0	0
1 1/2	0	0	0
2 1/2	0	0	0
3 1/2	1	100	124
4 1/2	0	0	0
5 1/2	0	0	0
Total	230		

Davidson Biological Data

** Bucks **								
Age	Number	Percent	Avg. Points	Avg. Beam Circum	Avg. Beam Length	Avg. Outside Spread	Avg. Live Weight	Spikes
No Age	734	0	0	0	0	0	0	0
Fawn	0	0	0	0	0	0	0	0
1 1/2	0	0	0	0	0	0	0	0
2 1/2	1	100	8	1	17	0	0	0
3 1/2	0	0	0	0	0	0	0	0
4 1/2	0	0	0	0	0	0	0	0
5 1/2	0	0	0	0	0	0	0	0
Total	735							

** Does **			
Age	Number	Percent	Avg. Live Weight
No Age	453	0	0
Fawn	0	0	0
1 1/2	0	0	0
2 1/2	1	100	0
3 1/2	0	0	0
4 1/2	0	0	0
5 1/2	0	0	0
Total	454		

Decatur Biological Data

** Bucks **								
Age	Number	Percent	Avg. Points	Avg. Beam Circum	Avg. Beam Length	Avg. Outside Spread	Avg. Live Weight	Spikes
No Age	875	0	0	0	0	0	0	0
Fawn	1	0	0	0	0	0	0	0
1 1/2	19	43.18	3.79	2.42	9.89	7.68	0	31.58
2 1/2	16	36.36	6.62	3.2	14.75	13.12	0	6.25
3 1/2	8	18.18	8	3.5	17.12	14.88	0	0
4 1/2	1	2.27	10	6	21	18	0	0
5 1/2	0	0	0	0	0	0	0	0
Total	920							

** Does **			
Age	Number	Percent	Avg. Live Weight
No Age	688	0	0
Fawn	0	0	0
1 1/2	2	40	0
2 1/2	3	60	0
3 1/2	0	0	0
4 1/2	0	0	0
5 1/2	0	0	0
Total	693		

Dekalb Biological Data

** Bucks **								
Age	Number	Percent	Avg. Points	Avg. Beam Circum	Avg. Beam Length	Avg. Outside Spread	Avg. Live Weight	Spikes
No Age	931	0	0	0	0	0	0	0
Fawn	0	0	0	0	0	0	0	0
1 1/2	2	66.67	4.5	2	10.5	10	120.5	50
2 1/2	1	33.33	7	4	16	15	148	0
3 1/2	0	0	0	0	0	0	0	0
4 1/2	0	0	0	0	0	0	0	0
5 1/2	0	0	0	0	0	0	0	0
Total	934							

** Does **			
Age	Number	Percent	Avg. Live Weight
No Age	697	0	0
Fawn	0	0	0
1 1/2	0	0	0
2 1/2	0	0	0
3 1/2	0	0	0
4 1/2	0	0	0
5 1/2	0	0	0
Total	697		

Dickson Biological Data

** Bucks **								
Age	Number	Percent	Avg. Points	Avg. Beam Circum	Avg. Beam Length	Avg. Outside Spread	Avg. Live Weight	Spikes
No Age	1781	0	0	0	0	0	0	0
Fawn	0	0	0	0	0	0	0	0
1 1/2	2	40	6	2.5	9.5	7.5	141	0
2 1/2	2	40	6	2.5	12	11.5	162	0
3 1/2	1	20	8	4	20	18	197	0
4 1/2	0	0	0	0	0	0	0	0
5 1/2	0	0	0	0	0	0	0	0
Total	1786							

** Does **			
Age	Number	Percent	Avg. Live Weight
No Age	1373	0	0
Fawn	0	0	0
1 1/2	0	0	0
2 1/2	1	100	118
3 1/2	0	0	0
4 1/2	0	0	0
5 1/2	0	0	0
Total	1374		

Dyer Biological Data

** Bucks **								
Age	Number	Percent	Avg. Points	Avg. Beam Circum	Avg. Beam Length	Avg. Outside Spread	Avg. Live Weight	Spikes
No Age	509	0	0	0	0	0	0	0
Fawn	0	0	0	0	0	0	0	0
1 1/2	0	0	0	0	0	0	0	0
2 1/2	0	0	0	0	0	0	0	0
3 1/2	0	0	0	0	0	0	0	0
4 1/2	0	0	0	0	0	0	0	0
5 1/2	1	100	7	2	14	11	0	0
Total	510							

** Does **			
Age	Number	Percent	Avg. Live Weight
No Age	241	0	0
Fawn	0	0	0
1 1/2	0	0	0
2 1/2	0	0	0
3 1/2	0	0	0
4 1/2	0	0	0
5 1/2	0	0	0
Total	241		

Fayette Biological Data

** Bucks **								
Age	Number	Percent	Avg. Points	Avg. Beam Circum	Avg. Beam Length	Avg. Outside Spread	Avg. Live Weight	Spikes
No Age	2322	0	0	0	0	0	0	0
Fawn	15	0	0	0	0	0	0	0
1 1/2	77	53.85	4.75	2.72	11.57	9.47	1	12.99
2 1/2	50	34.97	7.28	3.76	16.8	15.73	1	2
3 1/2	15	10.49	8.73	4.33	20.87	18	0	0
4 1/2	1	0.7	9	4	23	20	0	0
5 1/2	0	0	0	0	0	0	0	0
Total	2480							

** Does **			
Age	Number	Percent	Avg. Live Weight
No Age	2550	0	0
Fawn	11	0	0
1 1/2	12	30	0
2 1/2	18	45	0
3 1/2	5	12.5	0
4 1/2	5	12.5	0
5 1/2	0	0	0
Total	2601		

Fentress Biological Data

** Bucks **								
Age	Number	Percent	Avg. Points	Avg. Beam Circum	Avg. Beam Length	Avg. Outside Spread	Avg. Live Weight	Spikes
No Age	514	0	0	0	0	0	0	0
Fawn	0	0	0	0	0	0	0	0
1 1/2	1	50	5	2	14	9	150	0
2 1/2	1	50	5	2	12	11	0	0
3 1/2	0	0	0	0	0	0	0	0
4 1/2	0	0	0	0	0	0	0	0
5 1/2	0	0	0	0	0	0	0	0
Total	516							

** Does **			
Age	Number	Percent	Avg. Live Weight
No Age	207	0	0
Fawn	0	0	0
1 1/2	0	0	0
2 1/2	0	0	0
3 1/2	0	0	0
4 1/2	0	0	0
5 1/2	0	0	0
Total	207		

Franklin Biological Data

** Bucks **								
Age	Number	Percent	Avg. Points	Avg. Beam Circum	Avg. Beam Length	Avg. Outside Spread	Avg. Live Weight	Spikes
No Age	1784	0	0	0	0	0	0	0
Fawn	11	0	0	0	0	0	0	0
1 1/2	29	49.15	4.21	2.26	8.93	7.75	102	27.59
2 1/2	22	37.29	7.18	3.14	15.59	13.58	134.82	0
3 1/2	7	11.86	8	3.57	16	13.14	151.8	0
4 1/2	1	1.69	8	4	23	18	184	0
5 1/2	0	0	0	0	0	0	0	0
Total	1854							

** Does **			
Age	Number	Percent	Avg. Live Weight
No Age	1847	0	0
Fawn	6	0	0
1 1/2	17	30.91	75.62
2 1/2	17	30.91	89.08
3 1/2	14	25.45	98.29
4 1/2	4	7.27	1
5 1/2	3	5.45	0
Total	1908		

Gibson Biological Data

** Bucks **								
Age	Number	Percent	Avg. Points	Avg. Beam Circum	Avg. Beam Length	Avg. Outside Spread	Avg. Live Weight	Spikes
No Age	974	0	0	0	0	0	0	0
Fawn	0	0	0	0	0	0	0	0
1 1/2	1	100	6	2	10	8	0	0
2 1/2	0	0	0	0	0	0	0	0
3 1/2	0	0	0	0	0	0	0	0
4 1/2	0	0	0	0	0	0	0	0
5 1/2	0	0	0	0	0	0	0	0
Total	975							

** Does **			
Age	Number	Percent	Avg. Live Weight
No Age	600	0	0
Fawn	0	0	0
1 1/2	0	0	0
2 1/2	1	100	0
3 1/2	0	0	0
4 1/2	0	0	0
5 1/2	0	0	0
Total	601		

Giles Biological Data

** Bucks **								
Age	Number	Percent	Avg. Points	Avg. Beam Circum	Avg. Beam Length	Avg. Outside Spread	Avg. Live Weight	Spikes
No Age	2456	0	0	0	0	0	0	0
Fawn	11	0	0	0	0	0	0	0
1 1/2	122	51.48	4.52	2.46	10.45	8.83	25	18.03
2 1/2	97	40.93	7.59	3.02	15.93	14.34	0	0
3 1/2	16	6.75	7.75	3.44	14.36	15.71	50	0
4 1/2	1	0.42	13	5	19	0	0	0
5 1/2	1	0.42	0	0	0	0	0	0
Total	2704							

** Does **			
Age	Number	Percent	Avg. Live Weight
No Age	2410	0	0
Fawn	16	0	0
1 1/2	19	35.19	0
2 1/2	29	53.7	0
3 1/2	5	9.26	0
4 1/2	0	0	0
5 1/2	1	1.85	0
Total	2480		

Grainger Biological Data

** Bucks **								
Age	Number	Percent	Avg. Points	Avg. Beam Circum	Avg. Beam Length	Avg. Outside Spread	Avg. Live Weight	Spikes
No Age	635	0	0	0	0	0	0	0
Fawn	0	0	0	0	0	0	0	0
1 1/2	20	45.45	3.05	2.32	7.7	7	0	55
2 1/2	12	27.27	4.08	2.45	9.75	9	90	41.67
3 1/2	11	25	5.82	2.91	15.09	12.5	0	0
4 1/2	1	2.27	2	0	0	0	0	100
5 1/2	0	0	0	0	0	0	0	0
Total	679							

** Does **			
Age	Number	Percent	Avg. Live Weight
No Age	326	0	0
Fawn	2	0	0
1 1/2	3	25	0
2 1/2	3	25	0
3 1/2	5	41.67	0
4 1/2	0	0	0
5 1/2	1	8.33	0
Total	340		

Greene Biological Data

** Bucks **								
Age	Number	Percent	Avg. Points	Avg. Beam Circum	Avg. Beam Length	Avg. Outside Spread	Avg. Live Weight	Spikes
No Age	849	0	0	0	0	0	0	0
Fawn	0	0	0	0	0	0	0	0
1 1/2	33	71.74	3.39	2.32	9.15	8.35	0	39.39
2 1/2	11	23.91	6.45	3	14.91	13.91	49	0
3 1/2	2	4.35	6.5	3.5	20	16	0	0
4 1/2	0	0	0	0	0	0	0	0
5 1/2	0	0	0	0	0	0	0	0
Total	895							

** Does **			
Age	Number	Percent	Avg. Live Weight
No Age	377	0	0
Fawn	0	0	0
1 1/2	0	0	0
2 1/2	0	0	0
3 1/2	0	0	0
4 1/2	0	0	0
5 1/2	0	0	0
Total	377		

Grundy Biological Data

** Bucks **								
Age	Number	Percent	Avg. Points	Avg. Beam Circum	Avg. Beam Length	Avg. Outside Spread	Avg. Live Weight	Spikes
No Age	655	0	0	0	0	0	0	0
Fawn	0	0	0	0	0	0	0	0
1 1/2	1	16.67	4	2	10	9	119	0
2 1/2	4	66.67	8.5	3.5	17.75	14.75	143	0
3 1/2	1	16.67	8	4	22	20	208	0
4 1/2	0	0	0	0	0	0	0	0
5 1/2	0	0	0	0	0	0	0	0
Total	661							

** Does **			
Age	Number	Percent	Avg. Live Weight
No Age	380	0	0
Fawn	0	0	0
1 1/2	1	50	102
2 1/2	1	50	115
3 1/2	0	0	0
4 1/2	0	0	0
5 1/2	0	0	0
Total	382		

Hamblen Biological Data

** Bucks **								
Age	Number	Percent	Avg. Points	Avg. Beam Circum	Avg. Beam Length	Avg. Outside Spread	Avg. Live Weight	Spikes
No Age	256	0	0	0	0	0	0	0
Fawn	2	0	0	0	0	0	0	0
1 1/2	4	50	2.5	1.5	7.33	6	0	75
2 1/2	3	37.5	4.33	2.5	8.67	10	0	0
3 1/2	1	12.5	8	3	17	15	0	0
4 1/2	0	0	0	0	0	0	0	0
5 1/2	0	0	0	0	0	0	0	0
Total	266							

** Does **			
Age	Number	Percent	Avg. Live Weight
No Age	154	0	0
Fawn	0	0	0
1 1/2	2	18.18	0
2 1/2	1	9.09	0
3 1/2	8	72.73	0
4 1/2	0	0	0
5 1/2	0	0	0
Total	165		

Hamilton Biological Data

** Bucks **								
Age	Number	Percent	Avg. Points	Avg. Beam Circum	Avg. Beam Length	Avg. Outside Spread	Avg. Live Weight	Spikes
No Age	914	0	0	0	0	0	0	0
Fawn	4	0	0	0	0	0	0	0
1 1/2	10	58.82	4.2	2.2	9.5	8.7	101	10
2 1/2	6	35.29	7.33	3	14	12	119.67	0
3 1/2	1	5.88	10	3	20	16	195	0
4 1/2	0	0	0	0	0	0	0	0
5 1/2	0	0	0	0	0	0	0	0
Total	935							

** Does **			
Age	Number	Percent	Avg. Live Weight
No Age	605	0	0
Fawn	4	0	0
1 1/2	4	50	94.25
2 1/2	2	25	104
3 1/2	0	0	0
4 1/2	2	25	111
5 1/2	0	0	0
Total	617		

Hancock Biological Data

** Bucks **								
Age	Number	Percent	Avg. Points	Avg. Beam Circum	Avg. Beam Length	Avg. Outside Spread	Avg. Live Weight	Spikes
No Age	632	0	0	0	0	0	0	0
Fawn	3	0	0	0	0	0	0	0
1 1/2	14	51.85	2.64	2.07	7	5.64	0	64.29
2 1/2	10	37.04	5.5	2.67	12.5	10.44	0	0
3 1/2	3	11.11	7.67	3	16.33	12	0	0
4 1/2	0	0	0	0	0	0	0	0
5 1/2	0	0	0	0	0	0	0	0
Total	662							

** Does **			
Age	Number	Percent	Avg. Live Weight
No Age	265	0	0
Fawn	2	0	0
1 1/2	6	30	0
2 1/2	10	50	0
3 1/2	2	10	0
4 1/2	1	5	0
5 1/2	1	5	0
Total	287		

Hardeman Biological Data

** Bucks **								
Age	Number	Percent	Avg. Points	Avg. Beam Circum	Avg. Beam Length	Avg. Outside Spread	Avg. Live Weight	Spikes
No Age	3242	0	0	0	0	0	0	0
Fawn	0	0	0	0	0	0	0	0
1 1/2	6	35.29	2.8	2	8.2	7.4	0	50
2 1/2	7	41.18	6	3.57	15	13.71	0	14.29
3 1/2	4	23.53	7.75	4	20	18	0	0
4 1/2	0	0	0	0	0	0	0	0
5 1/2	0	0	0	0	0	0	0	0
Total	3259							

** Does **			
Age	Number	Percent	Avg. Live Weight
No Age	3127	0	0
Fawn	0	0	0
1 1/2	0	0	0
2 1/2	0	0	0
3 1/2	2	100	0
4 1/2	0	0	0
5 1/2	0	0	0
Total	3129		

Hardin Biological Data

** Bucks **								
Age	Number	Percent	Avg. Points	Avg. Beam Circum	Avg. Beam Length	Avg. Outside Spread	Avg. Live Weight	Spikes
No Age	1969	0	0	0	0	0	0	0
Fawn	5	0	0	0	0	0	0	0
1 1/2	0	0	0	0	0	0	0	0
2 1/2	0	0	0	0	0	0	0	0
3 1/2	1	100	8	0	20	0	1	0
4 1/2	0	0	0	0	0	0	0	0
5 1/2	0	0	0	0	0	0	0	0
Total	1975							

** Does **			
Age	Number	Percent	Avg. Live Weight
No Age	1335	0	0
Fawn	1	0	0
1 1/2	4	28.57	2
2 1/2	6	42.86	6
3 1/2	3	21.43	2
4 1/2	0	0	0
5 1/2	1	7.14	1
Total	1350		

Hawkins Biological Data

** Bucks **								
Age	Number	Percent	Avg. Points	Avg. Beam Circum	Avg. Beam Length	Avg. Outside Spread	Avg. Live Weight	Spikes
No Age	1580	0	0	0	0	0	0	0
Fawn	1	0	0	0	0	0	0	0
1 1/2	57	44.88	3.35	2.16	8.61	7.35	1	52.63
2 1/2	58	45.67	5.81	2.75	13.67	11.23	0	3.45
3 1/2	8	6.3	7.12	3.12	16	13.5	0	0
4 1/2	3	2.36	6.67	3	16.67	16	0	0
5 1/2	1	0.79	8	3	16	14	0	0
Total	1708							

** Does **			
Age	Number	Percent	Avg. Live Weight
No Age	922	0	0
Fawn	0	0	0
1 1/2	1	16.67	0
2 1/2	2	33.33	0
3 1/2	3	50	0
4 1/2	0	0	0
5 1/2	0	0	0
Total	928		

Haywood Biological Data

** Bucks **								
Age	Number	Percent	Avg. Points	Avg. Beam Circum	Avg. Beam Length	Avg. Outside Spread	Avg. Live Weight	Spikes
No Age	1011	0	0	0	0	0	0	0
Fawn	0	0	0	0	0	0	0	0
1 1/2	2	50	5.5	2	11	9	0	0
2 1/2	2	50	7	3	20	18	0	0
3 1/2	0	0	0	0	0	0	0	0
4 1/2	0	0	0	0	0	0	0	0
5 1/2	0	0	0	0	0	0	0	0
Total	1015							

** Does **			
Age	Number	Percent	Avg. Live Weight
No Age	701	0	0
Fawn	0	0	0
1 1/2	1	100	0
2 1/2	0	0	0
3 1/2	0	0	0
4 1/2	0	0	0
5 1/2	0	0	0
Total	702		

Henderson Biological Data

** Bucks **								
Age	Number	Percent	Avg. Points	Avg. Beam Circum	Avg. Beam Length	Avg. Outside Spread	Avg. Live Weight	Spikes
No Age	1140	0	0	0	0	0	0	0
Fawn	0	0	0	0	0	0	0	0
1 1/2	0	0	0	0	0	0	0	0
2 1/2	4	80	7	3.25	17	13.5	0	0
3 1/2	1	20	9	4	22	19	0	0
4 1/2	0	0	0	0	0	0	0	0
5 1/2	0	0	0	0	0	0	0	0
Total	1145							

** Does **			
Age	Number	Percent	Avg. Live Weight
No Age	586	0	0
Fawn	0	0	0
1 1/2	0	0	0
2 1/2	0	0	0
3 1/2	0	0	0
4 1/2	0	0	0
5 1/2	0	0	0
Total	586		

Henry Biological Data

** Bucks **								
Age	Number	Percent	Avg. Points	Avg. Beam Circum	Avg. Beam Length	Avg. Outside Spread	Avg. Live Weight	Spikes
No Age	2348	0	0	0	0	0	0	0
Fawn	12	0	0	0	0	0	0	0
1 1/2	119	59.8	5.57	2.76	11.75	10.76	0	6.72
2 1/2	58	29.15	7.64	3.57	15.98	15.1	0	0
3 1/2	21	10.55	8.67	4.05	18	17.57	0	0
4 1/2	1	0.5	11	4	16	15	0	0
5 1/2	0	0	0	0	0	0	0	0
Total	2559							

** Does **			
Age	Number	Percent	Avg. Live Weight
No Age	2767	0	0
Fawn	16	0	0
1 1/2	34	59.65	0
2 1/2	18	31.58	0
3 1/2	2	3.51	0
4 1/2	2	3.51	0
5 1/2	1	1.75	0
Total	2840		

Hickman Biological Data

** Bucks **								
Age	Number	Percent	Avg. Points	Avg. Beam Circum	Avg. Beam Length	Avg. Outside Spread	Avg. Live Weight	Spikes
No Age	1788	0	0	0	0	0	0	0
Fawn	1	0	0	0	0	0	0	0
1 1/2	3	27.27	2.33	2	7.67	6.5	0	66.67
2 1/2	5	45.45	6.6	3	14	13	0	0
3 1/2	3	27.27	8.33	3.33	19	17.67	0	0
4 1/2	0	0	0	0	0	0	0	0
5 1/2	0	0	0	0	0	0	0	0
Total	1800							

** Does **			
Age	Number	Percent	Avg. Live Weight
No Age	1418	0	0
Fawn	1	0	0
1 1/2	1	33.33	0
2 1/2	0	0	0
3 1/2	1	33.33	0
4 1/2	0	0	0
5 1/2	1	33.33	0
Total	1422		

Houston Biological Data

** Bucks **								
Age	Number	Percent	Avg. Points	Avg. Beam Circum	Avg. Beam Length	Avg. Outside Spread	Avg. Live Weight	Spikes
No Age	667	0	0	0	0	0	0	0
Fawn	0	0	0	0	0	0	0	0
1 1/2	2	40	7	2.5	12	9	0	0
2 1/2	3	60	7.33	3	14.33	12	0	0
3 1/2	0	0	0	0	0	0	0	0
4 1/2	0	0	0	0	0	0	0	0
5 1/2	0	0	0	0	0	0	0	0
Total	672							

** Does **			
Age	Number	Percent	Avg. Live Weight
No Age	397	0	0
Fawn	0	0	0
1 1/2	0	0	0
2 1/2	1	50	0
3 1/2	1	50	0
4 1/2	0	0	0
5 1/2	0	0	0
Total	399		

Humphreys Biological Data

** Bucks **								
Age	Number	Percent	Avg. Points	Avg. Beam Circum	Avg. Beam Length	Avg. Outside Spread	Avg. Live Weight	Spikes
No Age	1573	0	0	0	0	0	0	0
Fawn	2	0	0	0	0	0	0	0
1 1/2	3	60	3	1.67	7.67	7	152	33.33
2 1/2	0	0	0	0	0	0	0	0
3 1/2	0	0	0	0	0	0	0	0
4 1/2	1	20	8	3	23	18	221	0
5 1/2	1	20	8	4	21	18	221	0
Total	1580							

** Does **			
Age	Number	Percent	Avg. Live Weight
No Age	1487	0	0
Fawn	0	0	0
1 1/2	1	50	81
2 1/2	0	0	0
3 1/2	1	50	119
4 1/2	0	0	0
5 1/2	0	0	0
Total	1489		

Jackson Biological Data

** Bucks **								
Age	Number	Percent	Avg. Points	Avg. Beam Circum	Avg. Beam Length	Avg. Outside Spread	Avg. Live Weight	Spikes
No Age	1498	0	0	0	0	0	0	0
Fawn	1	0	0	0	0	0	0	0
1 1/2	6	54.55	3.83	2.17	9	7	114.75	33.33
2 1/2	4	36.36	6	3	14.25	13	144.5	0
3 1/2	1	9.09	8	3	21	13	181	0
4 1/2	0	0	0	0	0	0	0	0
5 1/2	0	0	0	0	0	0	0	0
Total	1510							

** Does **			
Age	Number	Percent	Avg. Live Weight
No Age	947	0	0
Fawn	0	0	0
1 1/2	4	57.14	97
2 1/2	3	42.86	106.33
3 1/2	0	0	0
4 1/2	0	0	0
5 1/2	0	0	0
Total	954		

Jefferson Biological Data

** Bucks **								
Age	Number	Percent	Avg. Points	Avg. Beam Circum	Avg. Beam Length	Avg. Outside Spread	Avg. Live Weight	Spikes
No Age	533	0	0	0	0	0	0	0
Fawn	0	0	0	0	0	0	0	0
1 1/2	22	62.86	3.77	2.24	9	7.74	106.75	31.82
2 1/2	11	31.43	6.18	2.82	13.27	11.33	127.75	9.09
3 1/2	2	5.71	7.5	3.5	18.5	16	162	0
4 1/2	0	0	0	0	0	0	0	0
5 1/2	0	0	0	0	0	0	0	0
Total	568							

** Does **			
Age	Number	Percent	Avg. Live Weight
No Age	329	0	0
Fawn	5	0	0
1 1/2	3	17.65	0
2 1/2	10	58.82	0
3 1/2	4	23.53	0
4 1/2	0	0	0
5 1/2	0	0	0
Total	351		

Johnson Biological Data

** Bucks **								
Age	Number	Percent	Avg. Points	Avg. Beam Circum	Avg. Beam Length	Avg. Outside Spread	Avg. Live Weight	Spikes
No Age	799	0	0	0	0	0	0	0
Fawn	1	0	0	0	0	0	0	0
1 1/2	6	28.57	2.33	1.83	7.17	6.83	0	66.67
2 1/2	10	47.62	4.9	2.4	10.2	9.56	0	40
3 1/2	4	19.05	8	3.5	15.75	14.5	0	0
4 1/2	1	4.76	8	3	18	17	0	0
5 1/2	0	0	0	0	0	0	0	0
Total	821							

** Does **			
Age	Number	Percent	Avg. Live Weight
No Age	492	0	0
Fawn	1	0	0
1 1/2	4	80	0
2 1/2	1	20	0
3 1/2	0	0	0
4 1/2	0	0	0
5 1/2	0	0	0
Total	498		

Knox Biological Data

** Bucks **								
Age	Number	Percent	Avg. Points	Avg. Beam Circum	Avg. Beam Length	Avg. Outside Spread	Avg. Live Weight	Spikes
No Age	349	0	0	0	0	0	0	0
Fawn	0	0	0	0	0	0	0	0
1 1/2	6	66.67	5.33	2.33	11	9.67	0	0
2 1/2	2	22.22	6.5	3	16	14	0	0
3 1/2	1	11.11	8	4	0	15	0	0
4 1/2	0	0	0	0	0	0	0	0
5 1/2	0	0	0	0	0	0	0	0
Total	358							

** Does **			
Age	Number	Percent	Avg. Live Weight
No Age	134	0	0
Fawn	0	0	0
1 1/2	0	0	0
2 1/2	0	0	0
3 1/2	0	0	0
4 1/2	0	0	0
5 1/2	0	0	0
Total	134		

Lake Biological Data

** Bucks **								
Age	Number	Percent	Avg. Points	Avg. Beam Circum	Avg. Beam Length	Avg. Outside Spread	Avg. Live Weight	Spikes
No Age	165	0	0	0	0	0	0	0
Fawn	0	0	0	0	0	0	0	0
1 1/2	1	100	3	0	0	0	0	0
2 1/2	0	0	0	0	0	0	0	0
3 1/2	0	0	0	0	0	0	0	0
4 1/2	0	0	0	0	0	0	0	0
5 1/2	0	0	0	0	0	0	0	0
Total	166							

** Does **			
Age	Number	Percent	Avg. Live Weight
No Age	121	0	0
Fawn	0	0	0
1 1/2	0	0	0
2 1/2	0	0	0
3 1/2	0	0	0
4 1/2	0	0	0
5 1/2	0	0	0
Total	121		

Lauderdale Biological Data

** Bucks **								
Age	Number	Percent	Avg. Points	Avg. Beam Circum	Avg. Beam Length	Avg. Outside Spread	Avg. Live Weight	Spikes
No Age	872	0	0	0	0	0	0	0
Fawn	0	0	0	0	0	0	0	0
1 1/2	0	0	0	0	0	0	0	0
2 1/2	0	0	0	0	0	0	0	0
3 1/2	0	0	0	0	0	0	0	0
4 1/2	0	0	0	0	0	0	0	0
5 1/2	0	0	0	0	0	0	0	0
Total	872							

** Does **			
Age	Number	Percent	Avg. Live Weight
No Age	427	0	0
Fawn	0	0	0
1 1/2	0	0	0
2 1/2	0	0	0
3 1/2	0	0	0
4 1/2	0	0	0
5 1/2	0	0	0
Total	427		

Lawrence Biological Data

** Bucks **								
Age	Number	Percent	Avg. Points	Avg. Beam Circum	Avg. Beam Length	Avg. Outside Spread	Avg. Live Weight	Spikes
No Age	1710	0	0	0	0	0	0	0
Fawn	1	0	0	0	0	0	0	0
1 1/2	5	62.5	3.6	2	8.6	8.75	0	20
2 1/2	2	25	11	3.5	19	14.5	0	0
3 1/2	1	12.5	10	0	0	0	0	0
4 1/2	0	0	0	0	0	0	0	0
5 1/2	0	0	0	0	0	0	0	0
Total	1719							

** Does **			
Age	Number	Percent	Avg. Live Weight
No Age	1450	0	0
Fawn	0	0	0
1 1/2	2	66.67	0
2 1/2	0	0	0
3 1/2	1	33.33	0
4 1/2	0	0	0
5 1/2	0	0	0
Total	1453		

Lewis Biological Data

** Bucks **								
Age	Number	Percent	Avg. Points	Avg. Beam Circum	Avg. Beam Length	Avg. Outside Spread	Avg. Live Weight	Spikes
No Age	756	0	0	0	0	0	0	0
Fawn	17	0	0	0	0	0	0	0
1 1/2	50	39.37	3.47	2.14	8.35	8.2	0	36
2 1/2	49	38.58	6.55	2.96	14.65	12.83	0	0
3 1/2	24	18.9	7.83	3.54	17.79	15	174	0
4 1/2	3	2.36	9.67	4.33	21	17.67	0	0
5 1/2	1	0.79	8	4	18	19	0	0
Total	900							

** Does **			
Age	Number	Percent	Avg. Live Weight
No Age	556	0	0
Fawn	8	0	0
1 1/2	21	39.62	0
2 1/2	13	24.53	0
3 1/2	10	18.87	0
4 1/2	5	9.43	0
5 1/2	4	7.55	0
Total	617		

Lincoln Biological Data

** Bucks **								
Age	Number	Percent	Avg. Points	Avg. Beam Circum	Avg. Beam Length	Avg. Outside Spread	Avg. Live Weight	Spikes
No Age	2202	0	0	0	0	0	0	0
Fawn	11	0	0	0	0	0	0	0
1 1/2	70	45.45	4.38	2.38	9.98	9.04	102.67	20
2 1/2	61	39.61	7.1	3.19	15.16	14.14	75.5	1.64
3 1/2	23	14.94	8.35	3.73	18.13	16.45	166	0
4 1/2	0	0	0	0	0	0	0	0
5 1/2	0	0	0	0	0	0	0	0
Total	2367							

** Does **			
Age	Number	Percent	Avg. Live Weight
No Age	2263	0	0
Fawn	17	0	0
1 1/2	18	29.03	92.71
2 1/2	25	40.32	92.25
3 1/2	16	25.81	0
4 1/2	3	4.84	0
5 1/2	0	0	0
Total	2342		

Loudon Biological Data

** Bucks **								
Age	Number	Percent	Avg. Points	Avg. Beam Circum	Avg. Beam Length	Avg. Outside Spread	Avg. Live Weight	Spikes
No Age	445	0	0	0	0	0	0	0
Fawn	2	0	0	0	0	0	0	0
1 1/2	10	50	4.2	2	10.3	9.17	0	10
2 1/2	8	40	5.62	3	13	14	0	12.5
3 1/2	2	10	5.5	0	17	0	0	0
4 1/2	0	0	0	0	0	0	0	0
5 1/2	0	0	0	0	0	0	0	0
Total	467							

** Does **			
Age	Number	Percent	Avg. Live Weight
No Age	180	0	0
Fawn	0	0	0
1 1/2	0	0	0
2 1/2	1	100	0
3 1/2	0	0	0
4 1/2	0	0	0
5 1/2	0	0	0
Total	181		

Macon Biological Data

** Bucks **								
Age	Number	Percent	Avg. Points	Avg. Beam Circum	Avg. Beam Length	Avg. Outside Spread	Avg. Live Weight	Spikes
No Age	743	0	0	0	0	0	0	0
Fawn	5	0	0	0	0	0	0	0
1 1/2	48	63.16	5.06	2.38	11.53	10.4	0	16.67
2 1/2	24	31.58	8.21	3.04	17.04	15.21	0	0
3 1/2	4	5.26	8.25	3	18.25	16.75	0	0
4 1/2	0	0	0	0	0	0	0	0
5 1/2	0	0	0	0	0	0	0	0
Total	824							

** Does **			
Age	Number	Percent	Avg. Live Weight
No Age	662	0	0
Fawn	4	0	0
1 1/2	22	55	0
2 1/2	15	37.5	0
3 1/2	3	7.5	0
4 1/2	0	0	0
5 1/2	0	0	0
Total	706		

Madison Biological Data

** Bucks **								
Age	Number	Percent	Avg. Points	Avg. Beam Circum	Avg. Beam Length	Avg. Outside Spread	Avg. Live Weight	Spikes
No Age	1761	0	0	0	0	0	0	0
Fawn	2	0	0	0	0	0	0	0
1 1/2	55	48.67	4.41	2.45	10.39	9.04	0	18.18
2 1/2	44	38.94	7.18	3.2	16.25	14.49	0	0
3 1/2	12	10.62	8	3.73	19.64	17.64	0	0
4 1/2	2	1.77	10.5	4.5	21	21	0	0
5 1/2	0	0	0	0	0	0	0	0
Total	1876							

** Does **			
Age	Number	Percent	Avg. Live Weight
No Age	1932	0	0
Fawn	1	0	0
1 1/2	10	32.26	0
2 1/2	11	35.48	109
3 1/2	6	19.35	0
4 1/2	3	9.68	0
5 1/2	1	3.23	0
Total	1964		

Marion Biological Data

** Bucks **								
Age	Number	Percent	Avg. Points	Avg. Beam Circum	Avg. Beam Length	Avg. Outside Spread	Avg. Live Weight	Spikes
No Age	819	0	0	0	0	0	0	0
Fawn	1	0	0	0	0	0	0	0
1 1/2	0	0	0	0	0	0	0	0
2 1/2	0	0	0	0	0	0	0	0
3 1/2	0	0	0	0	0	0	0	0
4 1/2	1	100	8	0	0	0	0	0
5 1/2	0	0	0	0	0	0	0	0
Total	821							

** Does **			
Age	Number	Percent	Avg. Live Weight
No Age	485	0	0
Fawn	0	0	0
1 1/2	0	0	0
2 1/2	0	0	0
3 1/2	0	0	0
4 1/2	0	0	0
5 1/2	0	0	0
Total	485		

Marshall Biological Data

** Bucks **								
Age	Number	Percent	Avg. Points	Avg. Beam Circum	Avg. Beam Length	Avg. Outside Spread	Avg. Live Weight	Spikes
No Age	1319	0	0	0	0	0	0	0
Fawn	0	0	0	0	0	0	0	0
1 1/2	0	0	0	0	0	0	0	0
2 1/2	0	0	0	0	0	0	0	0
3 1/2	0	0	0	0	0	0	0	0
4 1/2	0	0	0	0	0	0	0	0
5 1/2	0	0	0	0	0	0	0	0
Total	1319							

** Does **			
Age	Number	Percent	Avg. Live Weight
No Age	1216	0	0
Fawn	0	0	0
1 1/2	0	0	0
2 1/2	0	0	0
3 1/2	0	0	0
4 1/2	0	0	0
5 1/2	0	0	0
Total	1216		

Maury Biological Data

** Bucks **								
Age	Number	Percent	Avg. Points	Avg. Beam Circum	Avg. Beam Length	Avg. Outside Spread	Avg. Live Weight	Spikes
No Age	1971	0	0	0	0	0	0	0
Fawn	15	0	0	0	0	0	0	0
1 1/2	62	39.74	4.74	2.37	9.15	8.18	110.82	20.97
2 1/2	62	39.74	7.31	3.19	15.13	13.61	122.15	1.61
3 1/2	19	12.18	7.84	3.79	18.11	15.68	123.5	0
4 1/2	10	6.41	9.5	4.3	19.5	16.2	123.62	0
5 1/2	3	1.92	8	4.33	17	16.33	211.5	0
Total	2142							

** Does **			
Age	Number	Percent	Avg. Live Weight
No Age	1505	0	0
Fawn	14	0	0
1 1/2	18	40.91	105.75
2 1/2	19	43.18	85.29
3 1/2	3	6.82	0
4 1/2	1	2.27	0
5 1/2	3	6.82	0
Total	1563		

McMinn Biological Data

** Bucks **								
Age	Number	Percent	Avg. Points	Avg. Beam Circum	Avg. Beam Length	Avg. Outside Spread	Avg. Live Weight	Spikes
No Age	1081	0	0	0	0	0	0	0
Fawn	8	0	0	0	0	0	0	0
1 1/2	42	51.22	3.76	2.24	9.45	8.27	107.54	26.19
2 1/2	32	39.02	6.69	3.1	14.34	13	136.55	3.12
3 1/2	8	9.76	8.5	3.43	16.25	13.6	140	0
4 1/2	0	0	0	0	0	0	0	0
5 1/2	0	0	0	0	0	0	0	0
Total	1171							

** Does **			
Age	Number	Percent	Avg. Live Weight
No Age	810	0	0
Fawn	3	0	0
1 1/2	9	32.14	94.44
2 1/2	13	46.43	99.09
3 1/2	4	14.29	96.25
4 1/2	2	7.14	125
5 1/2	0	0	0
Total	841		

McNairy Biological Data

** Bucks **								
Age	Number	Percent	Avg. Points	Avg. Beam Circum	Avg. Beam Length	Avg. Outside Spread	Avg. Live Weight	Spikes
No Age	1664	0	0	0	0	0	0	0
Fawn	1	0	0	0	0	0	0	0
1 1/2	2	20	5.5	2.5	10.5	9	0	0
2 1/2	5	50	7.2	3.25	17	12.75	152	0
3 1/2	2	20	7.5	0	0	0	167.5	0
4 1/2	1	10	7	0	0	0	179	0
5 1/2	0	0	0	0	0	0	0	0
Total	1675							

** Does **			
Age	Number	Percent	Avg. Live Weight
No Age	1391	0	0
Fawn	0	0	0
1 1/2	0	0	0
2 1/2	0	0	0
3 1/2	0	0	0
4 1/2	0	0	0
5 1/2	0	0	0
Total	1391		

Meigs Biological Data

** Bucks **								
Age	Number	Percent	Avg. Points	Avg. Beam Circum	Avg. Beam Length	Avg. Outside Spread	Avg. Live Weight	Spikes
No Age	939	0	0	0	0	0	0	0
Fawn	4	0	0	0	0	0	0	0
1 1/2	24	80	3.91	2.39	9.22	7.62	88.45	29.17
2 1/2	4	13.33	7.5	3.5	11	15.25	117.75	0
3 1/2	1	3.33	8	0	0	0	188	0
4 1/2	1	3.33	8	0	0	0	1	0
5 1/2	0	0	0	0	0	0	0	0
Total	973							

** Does **			
Age	Number	Percent	Avg. Live Weight
No Age	715	0	0
Fawn	5	0	0
1 1/2	0	0	0
2 1/2	8	88.89	79.57
3 1/2	1	11.11	0
4 1/2	0	0	0
5 1/2	0	0	0
Total	729		

Monroe Biological Data

** Bucks **								
Age	Number	Percent	Avg. Points	Avg. Beam Circum	Avg. Beam Length	Avg. Outside Spread	Avg. Live Weight	Spikes
No Age	351	0	0	0	0	0	0	0
Fawn	2	0	0	0	0	0	0	0
1 1/2	9	50	4	3	8.11	12	155	33.33
2 1/2	7	38.89	4.29	0	9.71	0	0	42.86
3 1/2	2	11.11	8.5	0	17.5	0	0	0
4 1/2	0	0	0	0	0	0	0	0
5 1/2	0	0	0	0	0	0	0	0
Total	371							

** Does **			
Age	Number	Percent	Avg. Live Weight
No Age	106	0	0
Fawn	1	0	0
1 1/2	0	0	0
2 1/2	1	25	0
3 1/2	1	25	0
4 1/2	1	25	0
5 1/2	1	25	0
Total	111		

Montgomery Biological Data

** Bucks **								
Age	Number	Percent	Avg. Points	Avg. Beam Circum	Avg. Beam Length	Avg. Outside Spread	Avg. Live Weight	Spikes
No Age	2165	0	0	0	0	0	0	0
Fawn	0	0	0	0	0	0	0	0
1 1/2	3	27.27	4.67	2	10	10.67	0	0
2 1/2	5	45.45	9.4	3.4	18.6	15.4	0	0
3 1/2	3	27.27	7	4.33	18	13.33	0	0
4 1/2	0	0	0	0	0	0	0	0
5 1/2	0	0	0	0	0	0	0	0
Total	2176							

** Does **			
Age	Number	Percent	Avg. Live Weight
No Age	1931	0	0
Fawn	0	0	0
1 1/2	3	60	0
2 1/2	1	20	0
3 1/2	0	0	0
4 1/2	1	20	0
5 1/2	0	0	0
Total	1936		

Moore Biological Data

** Bucks **								
Age	Number	Percent	Avg. Points	Avg. Beam Circum	Avg. Beam Length	Avg. Outside Spread	Avg. Live Weight	Spikes
No Age	574	0	0	0	0	0	0	0
Fawn	0	0	0	0	0	0	0	0
1 1/2	3	37.5	5.67	2.67	9.33	8.5	82.67	0
2 1/2	3	37.5	5.67	2.33	11	9.67	1	0
3 1/2	2	25	6.5	3	18	15.5	124	0
4 1/2	0	0	0	0	0	0	0	0
5 1/2	0	0	0	0	0	0	0	0
Total	582							

** Does **			
Age	Number	Percent	Avg. Live Weight
No Age	530	0	0
Fawn	2	0	0
1 1/2	1	33.33	0
2 1/2	0	0	0
3 1/2	2	66.67	105
4 1/2	0	0	0
5 1/2	0	0	0
Total	535		

Morgan Biological Data

** Bucks **								
Age	Number	Percent	Avg. Points	Avg. Beam Circum	Avg. Beam Length	Avg. Outside Spread	Avg. Live Weight	Spikes
No Age	892	0	0	0	0	0	0	0
Fawn	0	0	0	0	0	0	0	0
1 1/2	21	35	4.24	2.57	9.48	8	116.45	28.57
2 1/2	28	46.67	6.79	3.25	15	12.46	147.04	3.57
3 1/2	11	18.33	8.36	3.64	18	15.09	166.18	0
4 1/2	0	0	0	0	0	0	0	0
5 1/2	0	0	0	0	0	0	0	0
Total	952							

** Does **			
Age	Number	Percent	Avg. Live Weight
No Age	378	0	0
Fawn	0	0	0
1 1/2	0	0	0
2 1/2	1	100	0
3 1/2	0	0	0
4 1/2	0	0	0
5 1/2	0	0	0
Total	379		

Obion Biological Data

** Bucks **								
Age	Number	Percent	Avg. Points	Avg. Beam Circum	Avg. Beam Length	Avg. Outside Spread	Avg. Live Weight	Spikes
No Age	952	0	0	0	0	0	0	0
Fawn	2	0	0	0	0	0	0	0
1 1/2	44	57.14	5.66	2.72	12.14	10.95	0	2.27
2 1/2	22	28.57	7.77	4.08	17.38	16.47	0	0
3 1/2	8	10.39	7.38	3.33	18.12	17.5	0	0
4 1/2	3	3.9	7	3	18.33	0	0	0
5 1/2	0	0	0	0	0	0	0	0
Total	1031							

** Does **			
Age	Number	Percent	Avg. Live Weight
No Age	690	0	0
Fawn	3	0	0
1 1/2	2	33.33	0
2 1/2	0	0	0
3 1/2	3	50	0
4 1/2	0	0	0
5 1/2	1	16.67	0
Total	699		

Overton Biological Data

** Bucks **								
Age	Number	Percent	Avg. Points	Avg. Beam Circum	Avg. Beam Length	Avg. Outside Spread	Avg. Live Weight	Spikes
No Age	1111	0	0	0	0	0	0	0
Fawn	3	0	0	0	0	0	0	0
1 1/2	56	57.14	4.08	2.52	9.6	8.79	110.57	25
2 1/2	37	37.76	7.19	3.2	16.29	13.54	148	2.7
3 1/2	5	5.1	8.8	4	19.5	17	149	0
4 1/2	0	0	0	0	0	0	0	0
5 1/2	0	0	0	0	0	0	0	0
Total	1212							

** Does **			
Age	Number	Percent	Avg. Live Weight
No Age	661	0	0
Fawn	3	0	0
1 1/2	10	24.39	83.5
2 1/2	17	41.46	79.24
3 1/2	9	21.95	100.33
4 1/2	2	4.88	119.5
5 1/2	3	7.32	94.67
Total	705		

Perry Biological Data

** Bucks **								
Age	Number	Percent	Avg. Points	Avg. Beam Circum	Avg. Beam Length	Avg. Outside Spread	Avg. Live Weight	Spikes
No Age	842	0	0	0	0	0	0	0
Fawn	0	0	0	0	0	0	0	0
1 1/2	6	50	4.83	2.17	9.17	8	0	16.67
2 1/2	3	25	6.67	3	15	12	0	0
3 1/2	3	25	8.33	3.33	18	13.67	0	0
4 1/2	0	0	0	0	0	0	0	0
5 1/2	0	0	0	0	0	0	0	0
Total	854							

** Does **			
Age	Number	Percent	Avg. Live Weight
No Age	440	0	0
Fawn	1	0	0
1 1/2	0	0	0
2 1/2	1	100	0
3 1/2	0	0	0
4 1/2	0	0	0
5 1/2	0	0	0
Total	442		

Pickett Biological Data

** Bucks **								
Age	Number	Percent	Avg. Points	Avg. Beam Circum	Avg. Beam Length	Avg. Outside Spread	Avg. Live Weight	Spikes
No Age	214	0	0	0	0	0	0	0
Fawn	1	0	0	0	0	0	0	0
1 1/2	3	100	3.33	2	9.67	8	143	33.33
2 1/2	0	0	0	0	0	0	0	0
3 1/2	0	0	0	0	0	0	0	0
4 1/2	0	0	0	0	0	0	0	0
5 1/2	0	0	0	0	0	0	0	0
Total	218							

** Does **			
Age	Number	Percent	Avg. Live Weight
No Age	70	0	0
Fawn	0	0	0
1 1/2	0	0	0
2 1/2	0	0	0
3 1/2	0	0	0
4 1/2	0	0	0
5 1/2	1	100	119
Total	71		

Polk Biological Data

** Bucks **								
Age	Number	Percent	Avg. Points	Avg. Beam Circum	Avg. Beam Length	Avg. Outside Spread	Avg. Live Weight	Spikes
No Age	56	0	0	0	0	0	0	0
Fawn	0	0	0	0	0	0	0	0
1 1/2	0	0	0	0	0	0	0	0
2 1/2	0	0	0	0	0	0	0	0
3 1/2	0	0	0	0	0	0	0	0
4 1/2	0	0	0	0	0	0	0	0
5 1/2	0	0	0	0	0	0	0	0
Total	56							

** Does **			
Age	Number	Percent	Avg. Live Weight
No Age	15	0	0
Fawn	0	0	0
1 1/2	0	0	0
2 1/2	0	0	0
3 1/2	0	0	0
4 1/2	0	0	0
5 1/2	0	0	0
Total	15		

Putnam Biological Data

** Bucks **								
Age	Number	Percent	Avg. Points	Avg. Beam Circum	Avg. Beam Length	Avg. Outside Spread	Avg. Live Weight	Spikes
No Age	982	0	0	0	0	0	0	0
Fawn	0	0	0	0	0	0	0	0
1 1/2	1	100	4	2	9	9	97	0
2 1/2	0	0	0	0	0	0	0	0
3 1/2	0	0	0	0	0	0	0	0
4 1/2	0	0	0	0	0	0	0	0
5 1/2	0	0	0	0	0	0	0	0
Total	983							

** Does **			
Age	Number	Percent	Avg. Live Weight
No Age	501	0	0
Fawn	0	0	0
1 1/2	0	0	0
2 1/2	0	0	0
3 1/2	0	0	0
4 1/2	0	0	0
5 1/2	0	0	0
Total	501		

Rhea Biological Data

** Bucks **								
Age	Number	Percent	Avg. Points	Avg. Beam Circum	Avg. Beam Length	Avg. Outside Spread	Avg. Live Weight	Spikes
No Age	1155	0	0	0	0	0	0	0
Fawn	1	0	0	0	0	0	0	0
1 1/2	2	22.22	2.5	2	9.5	6	0	50
2 1/2	3	33.33	7	2.5	14	12	75	0
3 1/2	4	44.44	7.75	3.33	16.75	15	188.5	0
4 1/2	0	0	0	0	0	0	0	0
5 1/2	0	0	0	0	0	0	0	0
Total	1165							

** Does **			
Age	Number	Percent	Avg. Live Weight
No Age	971	0	0
Fawn	0	0	0
1 1/2	2	40	108.5
2 1/2	1	20	102
3 1/2	1	20	0
4 1/2	1	20	0
5 1/2	0	0	0
Total	976		

Roane Biological Data

** Bucks **								
Age	Number	Percent	Avg. Points	Avg. Beam Circum	Avg. Beam Length	Avg. Outside Spread	Avg. Live Weight	Spikes
No Age	1641	0	0	0	0	0	0	0
Fawn	0	0	0	0	0	0	0	0
1 1/2	10	41.67	4.4	2.44	9.6	8.12	141	20
2 1/2	7	29.17	6.14	3	14.43	13	131	0
3 1/2	4	16.67	8	3.75	19.75	17	0	0
4 1/2	2	8.33	8	4.5	22	17	0	0
5 1/2	1	4.17	11	0	24	0	0	0
Total	1665							

** Does **			
Age	Number	Percent	Avg. Live Weight
No Age	1261	0	0
Fawn	0	0	0
1 1/2	2	100	101
2 1/2	0	0	0
3 1/2	0	0	0
4 1/2	0	0	0
5 1/2	0	0	0
Total	1263		

Robertson Biological Data

** Bucks **								
Age	Number	Percent	Avg. Points	Avg. Beam Circum	Avg. Beam Length	Avg. Outside Spread	Avg. Live Weight	Spikes
No Age	1017	0	0	0	0	0	0	0
Fawn	0	0	0	0	0	0	0	0
1 1/2	1	25	6	3	12	10	0	0
2 1/2	3	75	7.67	3	14.67	14.67	0	0
3 1/2	0	0	0	0	0	0	0	0
4 1/2	0	0	0	0	0	0	0	0
5 1/2	0	0	0	0	0	0	0	0
Total	1021							

** Does **			
Age	Number	Percent	Avg. Live Weight
No Age	815	0	0
Fawn	0	0	0
1 1/2	0	0	0
2 1/2	0	0	0
3 1/2	0	0	0
4 1/2	0	0	0
5 1/2	0	0	0
Total	815		

Rutherford Biological Data

** Bucks **								
Age	Number	Percent	Avg. Points	Avg. Beam Circum	Avg. Beam Length	Avg. Outside Spread	Avg. Live Weight	Spikes
No Age	1079	0	0	0	0	0	0	0
Fawn	1	0	0	0	0	0	0	0
1 1/2	14	56	5.36	2.79	11.71	10.5	131.67	7.14
2 1/2	10	40	7.1	3.11	15.78	14.38	169.5	0
3 1/2	1	4	9	4	22	21	228	0
4 1/2	0	0	0	0	0	0	0	0
5 1/2	0	0	0	0	0	0	0	0
Total	1105							

** Does **			
Age	Number	Percent	Avg. Live Weight
No Age	933	0	0
Fawn	3	0	0
1 1/2	0	0	0
2 1/2	3	75	64.5
3 1/2	1	25	0
4 1/2	0	0	0
5 1/2	0	0	0
Total	940		

Scott Biological Data

** Bucks **								
Age	Number	Percent	Avg. Points	Avg. Beam Circum	Avg. Beam Length	Avg. Outside Spread	Avg. Live Weight	Spikes
No Age	933	0	0	0	0	0	0	0
Fawn	0	0	0	0	0	0	0	0
1 1/2	29	54.72	4.03	2.34	9.9	8.26	111.19	34.48
2 1/2	17	32.08	7.18	3.24	15.76	13.78	152.38	5.88
3 1/2	7	13.21	8.57	3.57	17.71	15.67	183	0
4 1/2	0	0	0	0	0	0	0	0
5 1/2	0	0	0	0	0	0	0	0
Total	986							

** Does **			
Age	Number	Percent	Avg. Live Weight
No Age	366	0	0
Fawn	0	0	0
1 1/2	0	0	0
2 1/2	0	0	0
3 1/2	0	0	0
4 1/2	0	0	0
5 1/2	0	0	0
Total	366		

Sequatchie Biological Data

** Bucks **								
Age	Number	Percent	Avg. Points	Avg. Beam Circum	Avg. Beam Length	Avg. Outside Spread	Avg. Live Weight	Spikes
No Age	457	0	0	0	0	0	0	0
Fawn	2	0	0	0	0	0	0	0
1 1/2	13	38.24	4.85	2.62	11.69	10.46	128.46	15.38
2 1/2	17	50	7.29	3.41	15.47	14.35	145.29	0
3 1/2	4	11.76	8.5	4.25	20.5	17.75	206.75	0
4 1/2	0	0	0	0	0	0	0	0
5 1/2	0	0	0	0	0	0	0	0
Total	493							

** Does **			
Age	Number	Percent	Avg. Live Weight
No Age	269	0	0
Fawn	3	0	0
1 1/2	1	20	95
2 1/2	3	60	73.67
3 1/2	1	20	1
4 1/2	0	0	0
5 1/2	0	0	0
Total	277		

Sevier Biological Data

** Bucks **								
Age	Number	Percent	Avg. Points	Avg. Beam Circum	Avg. Beam Length	Avg. Outside Spread	Avg. Live Weight	Spikes
No Age	311	0	0	0	0	0	0	0
Fawn	1	0	0	0	0	0	0	0
1 1/2	7	58.33	3.86	2	7.5	7.17	108.67	28.57
2 1/2	4	33.33	5.25	3	14.5	12	178	25
3 1/2	1	8.33	6	2	7	5	0	0
4 1/2	0	0	0	0	0	0	0	0
5 1/2	0	0	0	0	0	0	0	0
Total	324							

** Does **			
Age	Number	Percent	Avg. Live Weight
No Age	98	0	0
Fawn	0	0	0
1 1/2	0	0	0
2 1/2	3	100	0
3 1/2	0	0	0
4 1/2	0	0	0
5 1/2	0	0	0
Total	101		

Shelby Biological Data

** Bucks **								
Age	Number	Percent	Avg. Points	Avg. Beam Circum	Avg. Beam Length	Avg. Outside Spread	Avg. Live Weight	Spikes
No Age	630	0	0	0	0	0	0	0
Fawn	0	0	0	0	0	0	0	0
1 1/2	10	62.5	5.1	2.7	11.7	9.7	0	10
2 1/2	4	25	6.75	3.5	17.25	14	0	0
3 1/2	1	6.25	10	5	20	23	0	0
4 1/2	1	6.25	14	5	22	20	0	0
5 1/2	0	0	0	0	0	0	0	0
Total	646							

** Does **			
Age	Number	Percent	Avg. Live Weight
No Age	246	0	0
Fawn	0	0	0
1 1/2	2	50	2
2 1/2	2	50	1
3 1/2	0	0	0
4 1/2	0	0	0
5 1/2	0	0	0
Total	250		

Smith Biological Data

** Bucks **								
Age	Number	Percent	Avg. Points	Avg. Beam Circum	Avg. Beam Length	Avg. Outside Spread	Avg. Live Weight	Spikes
No Age	1385	0	0	0	0	0	0	0
Fawn	2	0	0	0	0	0	0	0
1 1/2	0	0	0	0	0	0	0	0
2 1/2	1	100	8	3	18	18	162	0
3 1/2	0	0	0	0	0	0	0	0
4 1/2	0	0	0	0	0	0	0	0
5 1/2	0	0	0	0	0	0	0	0
Total	1388							

** Does **			
Age	Number	Percent	Avg. Live Weight
No Age	1550	0	0
Fawn	1	0	0
1 1/2	0	0	0
2 1/2	0	0	0
3 1/2	0	0	0
4 1/2	0	0	0
5 1/2	0	0	0
Total	1551		

Stewart Biological Data

** Bucks **								
Age	Number	Percent	Avg. Points	Avg. Beam Circum	Avg. Beam Length	Avg. Outside Spread	Avg. Live Weight	Spikes
No Age	1301	0	0	0	0	0	0	0
Fawn	3	0	0	0	0	0	0	0
1 1/2	23	31.51	4.87	2.61	10	11.13	0	21.74
2 1/2	36	49.32	7.5	4.69	14.78	14.32	0	0
3 1/2	12	16.44	7.58	3.5	15.08	14.67	176	0
4 1/2	2	2.74	5	3	12	11.5	0	50
5 1/2	0	0	0	0	0	0	0	0
Total	1377							

** Does **			
Age	Number	Percent	Avg. Live Weight
No Age	1030	0	0
Fawn	2	0	0
1 1/2	4	33.33	0
2 1/2	5	41.67	0
3 1/2	3	25	0
4 1/2	0	0	0
5 1/2	0	0	0
Total	1044		

Sullivan Biological Data

** Bucks **								
Age	Number	Percent	Avg. Points	Avg. Beam Circum	Avg. Beam Length	Avg. Outside Spread	Avg. Live Weight	Spikes
No Age	861	0	0	0	0	0	0	0
Fawn	0	0	0	0	0	0	0	0
1 1/2	16	43.24	3.5	2.31	10.12	8.47	1	37.5
2 1/2	11	29.73	5.73	3	14.27	12.27	0	0
3 1/2	10	27.03	7.9	3.6	18.1	14.9	0	0
4 1/2	0	0	0	0	0	0	0	0
5 1/2	0	0	0	0	0	0	0	0
Total	898							

** Does **			
Age	Number	Percent	Avg. Live Weight
No Age	426	0	0
Fawn	0	0	0
1 1/2	0	0	0
2 1/2	0	0	0
3 1/2	0	0	0
4 1/2	0	0	0
5 1/2	0	0	0
Total	426		

Sumner Biological Data

** Bucks **								
Age	Number	Percent	Avg. Points	Avg. Beam Circum	Avg. Beam Length	Avg. Outside Spread	Avg. Live Weight	Spikes
No Age	1593	0	0	0	0	0	0	0
Fawn	0	0	0	0	0	0	0	0
1 1/2	0	0	0	0	0	0	0	0
2 1/2	1	100	8	3	15	11	0	0
3 1/2	0	0	0	0	0	0	0	0
4 1/2	0	0	0	0	0	0	0	0
5 1/2	0	0	0	0	0	0	0	0
Total	1594							

** Does **			
Age	Number	Percent	Avg. Live Weight
No Age	1196	0	0
Fawn	0	0	0
1 1/2	0	0	0
2 1/2	0	0	0
3 1/2	0	0	0
4 1/2	0	0	0
5 1/2	0	0	0
Total	1196		

Tipton Biological Data

** Bucks **								
Age	Number	Percent	Avg. Points	Avg. Beam Circum	Avg. Beam Length	Avg. Outside Spread	Avg. Live Weight	Spikes
No Age	540	0	0	0	0	0	0	0
Fawn	0	0	0	0	0	0	0	0
1 1/2	0	0	0	0	0	0	0	0
2 1/2	0	0	0	0	0	0	0	0
3 1/2	0	0	0	0	0	0	0	0
4 1/2	0	0	0	0	0	0	0	0
5 1/2	0	0	0	0	0	0	0	0
Total	540							

** Does **			
Age	Number	Percent	Avg. Live Weight
No Age	163	0	0
Fawn	0	0	0
1 1/2	0	0	0
2 1/2	0	0	0
3 1/2	0	0	0
4 1/2	0	0	0
5 1/2	0	0	0
Total	163		

Trousdale Biological Data

** Bucks **								
Age	Number	Percent	Avg. Points	Avg. Beam Circum	Avg. Beam Length	Avg. Outside Spread	Avg. Live Weight	Spikes
No Age	372	0	0	0	0	0	0	0
Fawn	0	0	0	0	0	0	0	0
1 1/2	0	0	0	0	0	0	0	0
2 1/2	1	100	9	1	17	17	0	0
3 1/2	0	0	0	0	0	0	0	0
4 1/2	0	0	0	0	0	0	0	0
5 1/2	0	0	0	0	0	0	0	0
Total	373							

** Does **			
Age	Number	Percent	Avg. Live Weight
No Age	378	0	0
Fawn	0	0	0
1 1/2	0	0	0
2 1/2	0	0	0
3 1/2	0	0	0
4 1/2	0	0	0
5 1/2	0	0	0
Total	378		

Unicoi Biological Data

** Bucks **								
Age	Number	Percent	Avg. Points	Avg. Beam Circum	Avg. Beam Length	Avg. Outside Spread	Avg. Live Weight	Spikes
No Age	220	0	0	0	0	0	0	0
Fawn	0	0	0	0	0	0	0	0
1 1/2	0	0	0	0	0	0	0	0
2 1/2	0	0	0	0	0	0	0	0
3 1/2	0	0	0	0	0	0	0	0
4 1/2	0	0	0	0	0	0	0	0
5 1/2	0	0	0	0	0	0	0	0
Total	220							

** Does **			
Age	Number	Percent	Avg. Live Weight
No Age	116	0	0
Fawn	0	0	0
1 1/2	0	0	0
2 1/2	0	0	0
3 1/2	0	0	0
4 1/2	0	0	0
5 1/2	0	0	0
Total	116		

Union Biological Data

** Bucks **								
Age	Number	Percent	Avg. Points	Avg. Beam Circum	Avg. Beam Length	Avg. Outside Spread	Avg. Live Weight	Spikes
No Age	260	0	0	0	0	0	0	0
Fawn	1	0	0	0	0	0	0	0
1 1/2	3	50	2	1.5	6	4.5	76	66.67
2 1/2	2	33.33	6	2.5	14.5	11	116.5	0
3 1/2	1	16.67	6	2	14	13	0	0
4 1/2	0	0	0	0	0	0	0	0
5 1/2	0	0	0	0	0	0	0	0
Total	267							

** Does **			
Age	Number	Percent	Avg. Live Weight
No Age	107	0	0
Fawn	0	0	0
1 1/2	2	25	64
2 1/2	4	50	67
3 1/2	1	12.5	1
4 1/2	1	12.5	95
5 1/2	0	0	0
Total	115		

Van Buren Biological Data

** Bucks **								
Age	Number	Percent	Avg. Points	Avg. Beam Circum	Avg. Beam Length	Avg. Outside Spread	Avg. Live Weight	Spikes
No Age	621	0	0	0	0	0	0	0
Fawn	0	0	0	0	0	0	0	0
1 1/2	10	45.45	4.9	2.2	10.1	8.9	117.1	10
2 1/2	7	31.82	7	3.29	15.71	13.14	175.14	0
3 1/2	3	13.64	7	3.33	20	16	164	0
4 1/2	2	9.09	9	4	19.5	17.5	202	0
5 1/2	0	0	0	0	0	0	0	0
Total	643							

** Does **			
Age	Number	Percent	Avg. Live Weight
No Age	415	0	0
Fawn	0	0	0
1 1/2	0	0	0
2 1/2	0	0	0
3 1/2	0	0	0
4 1/2	0	0	0
5 1/2	0	0	0
Total	415		

Warren Biological Data

** Bucks **								
Age	Number	Percent	Avg. Points	Avg. Beam Circum	Avg. Beam Length	Avg. Outside Spread	Avg. Live Weight	Spikes
No Age	627	0	0	0	0	0	0	0
Fawn	0	0	0	0	0	0	0	0
1 1/2	5	83.33	3.8	2.6	10.4	10.4	139	20
2 1/2	0	0	0	0	0	0	0	0
3 1/2	1	16.67	6	2	12	10	165	0
4 1/2	0	0	0	0	0	0	0	0
5 1/2	0	0	0	0	0	0	0	0
Total	633							

** Does **			
Age	Number	Percent	Avg. Live Weight
No Age	429	0	0
Fawn	0	0	0
1 1/2	0	0	0
2 1/2	0	0	0
3 1/2	1	100	0
4 1/2	0	0	0
5 1/2	0	0	0
Total	430		

Washington Biological Data

** Bucks **								
Age	Number	Percent	Avg. Points	Avg. Beam Circum	Avg. Beam Length	Avg. Outside Spread	Avg. Live Weight	Spikes
No Age	189	0	0	0	0	0	0	0
Fawn	0	0	0	0	0	0	0	0
1 1/2	0	0	0	0	0	0	0	0
2 1/2	0	0	0	0	0	0	0	0
3 1/2	0	0	0	0	0	0	0	0
4 1/2	0	0	0	0	0	0	0	0
5 1/2	0	0	0	0	0	0	0	0
Total	189							

** Does **			
Age	Number	Percent	Avg. Live Weight
No Age	81	0	0
Fawn	0	0	0
1 1/2	0	0	0
2 1/2	0	0	0
3 1/2	0	0	0
4 1/2	0	0	0
5 1/2	0	0	0
Total	81		

Wayne Biological Data

** Bucks **								
Age	Number	Percent	Avg. Points	Avg. Beam Circum	Avg. Beam Length	Avg. Outside Spread	Avg. Live Weight	Spikes
No Age	1797	0	0	0	0	0	0	0
Fawn	1	0	0	0	0	0	0	0
1 1/2	1	50	3	2	6	6	0	0
2 1/2	0	0	0	0	0	0	0	0
3 1/2	1	50	7	3	14	14	0	0
4 1/2	0	0	0	0	0	0	0	0
5 1/2	0	0	0	0	0	0	0	0
Total	1800							

** Does **			
Age	Number	Percent	Avg. Live Weight
No Age	1775	0	0
Fawn	1	0	0
1 1/2	0	0	0
2 1/2	0	0	0
3 1/2	0	0	0
4 1/2	0	0	0
5 1/2	0	0	0
Total	1776		

Weakley Biological Data

** Bucks **								
Age	Number	Percent	Avg. Points	Avg. Beam Circum	Avg. Beam Length	Avg. Outside Spread	Avg. Live Weight	Spikes
No Age	1863	0	0	0	0	0	0	0
Fawn	13	0	0	0	0	0	0	0
1 1/2	135	60.81	5.23	2.65	11.76	10.5	0	10.37
2 1/2	61	27.48	7.39	3.19	15.14	14.31	0	0
3 1/2	24	10.81	8.25	3.71	18	16.79	0	0
4 1/2	2	0.9	7.5	4	20	18.5	0	0
5 1/2	0	0	0	0	0	0	0	0
Total	2098							

** Does **			
Age	Number	Percent	Avg. Live Weight
No Age	1972	0	0
Fawn	12	0	0
1 1/2	15	46.88	0
2 1/2	13	40.62	0
3 1/2	1	3.12	0
4 1/2	1	3.12	0
5 1/2	2	6.25	0
Total	2016		

White Biological Data

** Bucks **								
Age	Number	Percent	Avg. Points	Avg. Beam Circum	Avg. Beam Length	Avg. Outside Spread	Avg. Live Weight	Spikes
No Age	1084	0	0	0	0	0	0	0
Fawn	0	0	0	0	0	0	0	0
1 1/2	46	51.11	4.41	4.87	10.35	8.43	125.96	23.91
2 1/2	27	30	6.7	3.41	14.93	12.92	149.22	0
3 1/2	14	15.56	7.71	3.29	16.36	14.69	161	0
4 1/2	3	3.33	8.67	4	21.33	16.67	204.67	0
5 1/2	0	0	0	0	0	0	0	0
Total	1174							

** Does **			
Age	Number	Percent	Avg. Live Weight
No Age	740	0	0
Fawn	0	0	0
1 1/2	0	0	0
2 1/2	0	0	0
3 1/2	0	0	0
4 1/2	0	0	0
5 1/2	0	0	0
Total	740		

Williamson Biological Data

** Bucks **								
Age	Number	Percent	Avg. Points	Avg. Beam Circum	Avg. Beam Length	Avg. Outside Spread	Avg. Live Weight	Spikes
No Age	1204	0	0	0	0	0	0	0
Fawn	1	0	0	0	0	0	0	0
1 1/2	29	47.54	5.72	1.5	11.39	9.76	165	20.69
2 1/2	19	31.15	7.74	3.47	17.47	15.06	0	0
3 1/2	12	19.67	8.75	4.5	19.33	16.58	0	0
4 1/2	1	1.64	8	5	21	17	0	0
5 1/2	0	0	0	0	0	0	0	0
Total	1266							

** Does **			
Age	Number	Percent	Avg. Live Weight
No Age	835	0	0
Fawn	2	0	0
1 1/2	2	40	0
2 1/2	1	20	0
3 1/2	2	40	0
4 1/2	0	0	0
5 1/2	0	0	0
Total	842		

Wilson Biological Data

** Bucks **								
Age	Number	Percent	Avg. Points	Avg. Beam Circum	Avg. Beam Length	Avg. Outside Spread	Avg. Live Weight	Spikes
No Age	1341	0	0	0	0	0	0	0
Fawn	0	0	0	0	0	0	0	0
1 1/2	3	100	4.33	2.5	14	13	136.5	0
2 1/2	0	0	0	0	0	0	0	0
3 1/2	0	0	0	0	0	0	0	0
4 1/2	0	0	0	0	0	0	0	0
5 1/2	0	0	0	0	0	0	0	0
Total	1344							

** Does **			
Age	Number	Percent	Avg. Live Weight
No Age	958	0	0
Fawn	0	0	0
1 1/2	0	0	0
2 1/2	1	100	0
3 1/2	0	0	0
4 1/2	0	0	0
5 1/2	0	0	0
Total	959		

WMA BIOLOGICAL DATA - 2006

AEDC Security Area Biological Data

** Bucks **								
Age	Number	Percent	Avg. Points	Avg. Beam Circum	Avg. Beam Length	Avg. Outside Spread	Avg. Live Weight	Spikes
No Age	28	0	0	0	0	0	0	0
Fawn	0	0	0	0	0	0	0	0
1 1/2	0	0	0	0	0	0	0	0
2 1/2	0	0	0	0	0	0	0	0
3 1/2	0	0	0	0	0	0	0	0
4 1/2	0	0	0	0	0	0	0	0
5 1/2	0	0	0	0	0	0	0	0
Total	28							

** Does **			
Age	Number	Percent	Avg. Live Weight
No Age	32	0	0
Fawn	0	0	0
1 1/2	0	0	0
2 1/2	0	0	0
3 1/2	0	0	0
4 1/2	0	0	0
5 1/2	0	0	0
Total	32		

AEDC Biological Data

** Bucks **								
Age	Number	Percent	Avg. Points	Avg. Beam Circum	Avg. Beam Length	Avg. Outside Spread	Avg. Live Weight	Spikes
No Age	2	0	0	0	0	0	0	0
Fawn	44	0	0	0	0	0	0	0
1 1/2	135	67.84	3.15	1.98	7.74	7.52	100.66	49.63
2 1/2	50	25.13	6.98	3.02	14.54	13.5	133.65	0
3 1/2	12	6.03	7.83	3.67	16.42	16.75	152.25	0
4 1/2	2	1.01	8	4	19	17	145.5	0
5 1/2	0	0	0	0	0	0	0	0
Total	245							

** Does **			
Age	Number	Percent	Avg. Live Weight
No Age	4	0	0
Fawn	46	0	0
1 1/2	57	30.32	79.11
2 1/2	71	37.77	87.92
3 1/2	30	15.96	90.33
4 1/2	19	10.11	92.42
5 1/2	11	5.85	96.64
Total	238		

Bark Camp Barrens Biological Data

** Bucks **								
Age	Number	Percent	Avg. Points	Avg. Beam Circum	Avg. Beam Length	Avg. Outside Spread	Avg. Live Weight	Spikes
No Age	47	0	0	0	0	0	0	0
Fawn	2	0	0	0	0	0	0	0
1 1/2	6	100	3.5	2	9	7.33	0	33.33
2 1/2	0	0	0	0	0	0	0	0
3 1/2	0	0	0	0	0	0	0	0
4 1/2	0	0	0	0	0	0	0	0
5 1/2	0	0	0	0	0	0	0	0
Total	55							

** Does **			
Age	Number	Percent	Avg. Live Weight
No Age	39	0	0
Fawn	1	0	0
1 1/2	3	75	0
2 1/2	1	25	0
3 1/2	0	0	0
4 1/2	0	0	0
5 1/2	0	0	0
Total	44		

Bear Hollow Mountain Biological Data

** Bucks **								
Age	Number	Percent	Avg. Points	Avg. Beam Circum	Avg. Beam Length	Avg. Outside Spread	Avg. Live Weight	Spikes
No Age	11	0	0	0	0	0	0	0
Fawn	1	0	0	0	0	0	0	0
1 1/2	18	56.25	4	2.22	7.67	6.83	0	27.78
2 1/2	5	15.62	6.2	2.8	12.8	11.5	0	0
3 1/2	9	28.12	8.56	4.33	19.89	15.44	162	0
4 1/2	0	0	0	0	0	0	0	0
5 1/2	0	0	0	0	0	0	0	0
Total	44							

** Does **			
Age	Number	Percent	Avg. Live Weight
No Age	10	0	0
Fawn	1	0	0
1 1/2	7	41.18	0
2 1/2	4	23.53	0
3 1/2	5	29.41	0
4 1/2	1	5.88	0
5 1/2	0	0	0
Total	28		

Big South Fork NRRRA Biological Data

** Bucks **								
Age	Number	Percent	Avg. Points	Avg. Beam Circum	Avg. Beam Length	Avg. Outside Spread	Avg. Live Weight	Spikes
No Age	13	0	0	0	0	0	0	0
Fawn	0	0	0	0	0	0	0	0
1 1/2	0	0	0	0	0	0	0	0
2 1/2	0	0	0	0	0	0	0	0
3 1/2	0	0	0	0	0	0	0	0
4 1/2	0	0	0	0	0	0	0	0
5 1/2	0	0	0	0	0	0	0	0
Total	13							

** Does **			
Age	Number	Percent	Avg. Live Weight
No Age	3	0	0
Fawn	0	0	0
1 1/2	0	0	0
2 1/2	0	0	0
3 1/2	0	0	0
4 1/2	0	0	0
5 1/2	0	0	0
Total	3		

Bridgestone - Firestone Biological Data

** Bucks **								
Age	Number	Percent	Avg. Points	Avg. Beam Circum	Avg. Beam Length	Avg. Outside Spread	Avg. Live Weight	Spikes
No Age	36	0	0	0	0	0	0	0
Fawn	0	0	0	0	0	0	0	0
1 1/2	1	100	4	2	11	9	113	0
2 1/2	0	0	0	0	0	0	0	0
3 1/2	0	0	0	0	0	0	0	0
4 1/2	0	0	0	0	0	0	0	0
5 1/2	0	0	0	0	0	0	0	0
Total	37							

** Does **			
Age	Number	Percent	Avg. Live Weight
No Age	22	0	0
Fawn	0	0	0
1 1/2	0	0	0
2 1/2	0	0	0
3 1/2	0	0	0
4 1/2	0	0	0
5 1/2	0	0	0
Total	22		

Catoosa Biological Data

** Bucks **								
Age	Number	Percent	Avg. Points	Avg. Beam Circum	Avg. Beam Length	Avg. Outside Spread	Avg. Live Weight	Spikes
No Age	2	0	0	0	0	0	0	0
Fawn	56	0	0	0	0	0	0	0
1 1/2	22	9.02	7.14	2.74	12.57	11.21	136.5	4.55
2 1/2	184	75.41	8.07	3.32	16.27	14.02	155.85	0
3 1/2	37	15.16	8.8	4.14	19.61	15.74	188	0
4 1/2	1	0.41	12	4	21	14	238	0
5 1/2	0	0	0	0	0	0	0	0
Total	302							

** Does **			
Age	Number	Percent	Avg. Live Weight
No Age	1	0	0
Fawn	50	0	0
1 1/2	25	21.55	94.12
2 1/2	64	55.17	113.56
3 1/2	23	19.83	121.96
4 1/2	1	0.86	122
5 1/2	3	2.59	156.67
Total	167		

Cheatham Lake Biological Data

** Bucks **								
Age	Number	Percent	Avg. Points	Avg. Beam Circum	Avg. Beam Length	Avg. Outside Spread	Avg. Live Weight	Spikes
No Age	3	0	0	0	0	0	0	0
Fawn	0	0	0	0	0	0	0	0
1 1/2	0	0	0	0	0	0	0	0
2 1/2	0	0	0	0	0	0	0	0
3 1/2	0	0	0	0	0	0	0	0
4 1/2	0	0	0	0	0	0	0	0
5 1/2	0	0	0	0	0	0	0	0
Total	3							

** Does **			
Age	Number	Percent	Avg. Live Weight
No Age	2	0	0
Fawn	0	0	0
1 1/2	0	0	0
2 1/2	0	0	0
3 1/2	0	0	0
4 1/2	0	0	0
5 1/2	0	0	0
Total	2		

Cheatham Biological Data

** Bucks **								
Age	Number	Percent	Avg. Points	Avg. Beam Circum	Avg. Beam Length	Avg. Outside Spread	Avg. Live Weight	Spikes
No Age	58	0	0	0	0	0	0	0
Fawn	11	0	0	0	0	0	0	0
1 1/2	31	48.44	4.16	2.27	8.47	7.93	124.03	35.48
2 1/2	21	32.81	7.52	2.95	13.76	12.62	130.05	0
3 1/2	12	18.75	7.92	3.58	17	14.83	168.17	0
4 1/2	0	0	0	0	0	0	0	0
5 1/2	0	0	0	0	0	0	0	0
Total	133							

** Does **			
Age	Number	Percent	Avg. Live Weight
No Age	51	0	0
Fawn	8	0	0
1 1/2	4	12.5	103.5
2 1/2	4	12.5	105.5
3 1/2	12	37.5	121
4 1/2	5	15.62	120.4
5 1/2	7	21.88	106.86
Total	91		

Chickasaw NWR Biological Data

** Bucks **								
Age	Number	Percent	Avg. Points	Avg. Beam Circum	Avg. Beam Length	Avg. Outside Spread	Avg. Live Weight	Spikes
No Age	54	0	0	0	0	0	0	0
Fawn	0	0	0	0	0	0	0	0
1 1/2	0	0	0	0	0	0	0	0
2 1/2	0	0	0	0	0	0	0	0
3 1/2	0	0	0	0	0	0	0	0
4 1/2	0	0	0	0	0	0	0	0
5 1/2	0	0	0	0	0	0	0	0
Total	54							

** Does **			
Age	Number	Percent	Avg. Live Weight
No Age	10	0	0
Fawn	0	0	0
1 1/2	0	0	0
2 1/2	0	0	0
3 1/2	0	0	0
4 1/2	0	0	0
5 1/2	0	0	0
Total	10		

Chickasaw WMA Biological Data

** Bucks **								
Age	Number	Percent	Avg. Points	Avg. Beam Circum	Avg. Beam Length	Avg. Outside Spread	Avg. Live Weight	Spikes
No Age	11	0	0	0	0	0	0	0
Fawn	0	0	0	0	0	0	0	0
1 1/2	0	0	0	0	0	0	0	0
2 1/2	0	0	0	0	0	0	0	0
3 1/2	2	100	7	3.5	18.5	16	0	0
4 1/2	0	0	0	0	0	0	0	0
5 1/2	0	0	0	0	0	0	0	0
Total	13							

** Does **			
Age	Number	Percent	Avg. Live Weight
No Age	4	0	0
Fawn	0	0	0
1 1/2	0	0	0
2 1/2	0	0	0
3 1/2	0	0	0
4 1/2	0	0	0
5 1/2	0	0	0
Total	4		

Chuck Swan Biological Data

** Bucks **								
Age	Number	Percent	Avg. Points	Avg. Beam Circum	Avg. Beam Length	Avg. Outside Spread	Avg. Live Weight	Spikes
No Age	1	0	0	0	0	0	0	0
Fawn	31	0	0	0	0	0	0	0
1 1/2	124	48.82	2.48	1.92	6.65	6.09	90.48	66.94
2 1/2	107	42.13	4.56	2.55	11.82	10.4	113.55	10.28
3 1/2	18	7.09	7	3.33	15.61	14.28	145.72	0
4 1/2	5	1.97	7.6	3.8	17.2	15.8	155	0
5 1/2	0	0	0	0	0	0	0	0
Total	286							

** Does **			
Age	Number	Percent	Avg. Live Weight
No Age	0	0	0
Fawn	32	0	0
1 1/2	19	24.05	64.11
2 1/2	23	29.11	77
3 1/2	12	15.19	91.67
4 1/2	7	8.86	89.14
5 1/2	18	22.78	70.78
Total	111		

Cross Creeks NWR Biological Data

** Bucks **								
Age	Number	Percent	Avg. Points	Avg. Beam Circum	Avg. Beam Length	Avg. Outside Spread	Avg. Live Weight	Spikes
No Age	89	0	0	0	0	0	0	0
Fawn	1	0	0	0	0	0	0	0
1 1/2	0	0	0	0	0	0	0	0
2 1/2	1	100	8	0	0	0	1	0
3 1/2	0	0	0	0	0	0	0	0
4 1/2	0	0	0	0	0	0	0	0
5 1/2	0	0	0	0	0	0	0	0
Total	91							

** Does **			
Age	Number	Percent	Avg. Live Weight
No Age	172	0	0
Fawn	0	0	0
1 1/2	1	33.33	87
2 1/2	2	66.67	127
3 1/2	0	0	0
4 1/2	0	0	0
5 1/2	0	0	0
Total	175		

Eagle Creek Biological Data

** Bucks **								
Age	Number	Percent	Avg. Points	Avg. Beam Circum	Avg. Beam Length	Avg. Outside Spread	Avg. Live Weight	Spikes
No Age	205	0	0	0	0	0	0	0
Fawn	5	0	0	0	0	0	0	0
1 1/2	22	75.86	3.05	1.76	6.62	5.81	99.95	59.09
2 1/2	5	17.24	6.4	2.6	12.4	10.2	134.2	0
3 1/2	2	6.9	9	3.5	19.5	16	87.5	0
4 1/2	0	0	0	0	0	0	0	0
5 1/2	0	0	0	0	0	0	0	0
Total	239							

** Does **			
Age	Number	Percent	Avg. Live Weight
No Age	82	0	0
Fawn	8	0	0
1 1/2	9	28.12	67.11
2 1/2	12	37.5	91.73
3 1/2	5	15.62	92
4 1/2	2	6.25	54
5 1/2	4	12.5	106.75
Total	122		

Fall Creek Falls Biological Data

** Bucks **								
Age	Number	Percent	Avg. Points	Avg. Beam Circum	Avg. Beam Length	Avg. Outside Spread	Avg. Live Weight	Spikes
No Age	32	0	0	0	0	0	0	0
Fawn	0	0	0	0	0	0	0	0
1 1/2	0	0	0	0	0	0	0	0
2 1/2	0	0	0	0	0	0	0	0
3 1/2	0	0	0	0	0	0	0	0
4 1/2	0	0	0	0	0	0	0	0
5 1/2	0	0	0	0	0	0	0	0
Total	32							

** Does **			
Age	Number	Percent	Avg. Live Weight
No Age	21	0	0
Fawn	0	0	0
1 1/2	0	0	0
2 1/2	0	0	0
3 1/2	0	0	0
4 1/2	0	0	0
5 1/2	0	0	0
Total	21		

Flintville Hatchery Biological Data

** Bucks **								
Age	Number	Percent	Avg. Points	Avg. Beam Circum	Avg. Beam Length	Avg. Outside Spread	Avg. Live Weight	Spikes
No Age	0	0	0	0	0	0	0	0
Fawn	0	0	0	0	0	0	0	0
1 1/2	0	0	0	0	0	0	0	0
2 1/2	0	0	0	0	0	0	0	0
3 1/2	0	0	0	0	0	0	0	0
4 1/2	0	0	0	0	0	0	0	0
5 1/2	0	0	0	0	0	0	0	0
Total	0							

** Does **			
Age	Number	Percent	Avg. Live Weight
No Age	0	0	0
Fawn	0	0	0
1 1/2	1	50	94
2 1/2	0	0	0
3 1/2	1	50	85
4 1/2	0	0	0
5 1/2	0	0	0
Total	2		

Fort Campbell Biological Data

** Bucks **								
Age	Number	Percent	Avg. Points	Avg. Beam Circum	Avg. Beam Length	Avg. Outside Spread	Avg. Live Weight	Spikes
No Age	366	0	0	0	0	0	0	0
Fawn	1	0	0	0	0	0	0	0
1 1/2	25	55.56	5.24	0	8.97	7.4	100.93	8.00
2 1/2	6	13.33	8	0	19	13.96	121.52	0
3 1/2	8	17.78	9.13	0	19.78	15.69	144.08	0
4 1/2	5	11.11	10	0	19	15.8	150.17	0
5 1/2	1	2.22	6	0	17	8.5	122.2	0
Total	412							

** Does **			
Age	Number	Percent	Avg. Live Weight
No Age	268	0	0
Fawn	1	0	0
1 1/2	3	25.00	72.80
2 1/2	4	33.33	81.70
3 1/2	4	33.33	90.10
4 1/2	1	8.33	99.50
5 1/2	0	0	0
Total	281		

Hatchie NWR Biological Data

** Bucks **								
Age	Number	Percent	Avg. Points	Avg. Beam Circum	Avg. Beam Length	Avg. Outside Spread	Avg. Live Weight	Spikes
No Age	67	0	0	0	0	0	0	0
Fawn	0	0	0	0	0	0	0	0
1 1/2	0	0	0	0	0	0	0	0
2 1/2	0	0	0	0	0	0	0	0
3 1/2	0	0	0	0	0	0	0	0
4 1/2	0	0	0	0	0	0	0	0
5 1/2	0	0	0	0	0	0	0	0
Total	67							

** Does **			
Age	Number	Percent	Avg. Live Weight
No Age	60	0	0
Fawn	0	0	0
1 1/2	0	0	0
2 1/2	0	0	0
3 1/2	0	0	0
4 1/2	0	0	0
5 1/2	0	0	0
Total	60		

Haynes Bottom Biological Data

** Bucks **								
Age	Number	Percent	Avg. Points	Avg. Beam Circum	Avg. Beam Length	Avg. Outside Spread	Avg. Live Weight	Spikes
No Age	27	0	0	0	0	0	0	0
Fawn	0	0	0	0	0	0	0	0
1 1/2	0	0	0	0	0	0	0	0
2 1/2	0	0	0	0	0	0	0	0
3 1/2	0	0	0	0	0	0	0	0
4 1/2	0	0	0	0	0	0	0	0
5 1/2	0	0	0	0	0	0	0	0
Total	27							

** Does **			
Age	Number	Percent	Avg. Live Weight
No Age	25	0	0
Fawn	0	0	0
1 1/2	0	0	0
2 1/2	0	0	0
3 1/2	0	0	0
4 1/2	0	0	0
5 1/2	0	0	0
Total	25		

Hickory Flats Biological Data

** Bucks **								
Age	Number	Percent	Avg. Points	Avg. Beam Circum	Avg. Beam Length	Avg. Outside Spread	Avg. Live Weight	Spikes
No Age	7	0	0	0	0	0	0	0
Fawn	0	0	0	0	0	0	0	0
1 1/2	2	100	4	2	9.5	8	0	0
2 1/2	0	0	0	0	0	0	0	0
3 1/2	0	0	0	0	0	0	0	0
4 1/2	0	0	0	0	0	0	0	0
5 1/2	0	0	0	0	0	0	0	0
Total	9							

** Does **			
Age	Number	Percent	Avg. Live Weight
No Age	10	0	0
Fawn	0	0	0
1 1/2	0	0	0
2 1/2	0	0	0
3 1/2	0	0	0
4 1/2	0	0	0
5 1/2	0	0	0
Total	10		

Hiwassee Refuge Biological Data

** Bucks **								
Age	Number	Percent	Avg. Points	Avg. Beam Circum	Avg. Beam Length	Avg. Outside Spread	Avg. Live Weight	Spikes
No Age	36	0	0	0	0	0	0	0
Fawn	7	0	0	0	0	0	0	0
1 1/2	3	60	4.33	2	8.5	8	123.67	0
2 1/2	2	40	7.5	3	12.5	11	79	0
3 1/2	0	0	0	0	0	0	0	0
4 1/2	0	0	0	0	0	0	0	0
5 1/2	0	0	0	0	0	0	0	0
Total	48							

** Does **			
Age	Number	Percent	Avg. Live Weight
No Age	54	0	0
Fawn	4	0	0
1 1/2	5	62.5	95
2 1/2	3	37.5	107
3 1/2	0	0	0
4 1/2	0	0	0
5 1/2	0	0	0
Total	66		

Holston AAP Biological Data

** Bucks **								
Age	Number	Percent	Avg. Points	Avg. Beam Circum	Avg. Beam Length	Avg. Outside Spread	Avg. Live Weight	Spikes
No Age	3	0	0	0	0	0	0	0
Fawn	8	0	0	0	0	0	0	0
1 1/2	23	54.76	3.88	2.81	8.44	7.69	109.13	26.09
2 1/2	8	19.05	7	3.25	16.62	14.88	160.25	0
3 1/2	7	16.67	8.86	4.43	21.57	18.86	201.86	0
4 1/2	2	4.76	6.5	3.5	23.5	19	176	0
5 1/2	2	4.76	8	4	22.5	20.5	169.5	0
Total	53							

** Does **			
Age	Number	Percent	Avg. Live Weight
No Age	5	0	0
Fawn	12	0	0
1 1/2	24	51.06	102.71
2 1/2	13	27.66	109.15
3 1/2	6	12.77	113.33
4 1/2	2	4.26	109.5
5 1/2	2	4.26	118
Total	64		

John Tully Biological Data

** Bucks **								
Age	Number	Percent	Avg. Points	Avg. Beam Circum	Avg. Beam Length	Avg. Outside Spread	Avg. Live Weight	Spikes
No Age	23	0	0	0	0	0	0	0
Fawn	0	0	0	0	0	0	0	0
1 1/2	0	0	0	0	0	0	0	0
2 1/2	0	0	0	0	0	0	0	0
3 1/2	0	0	0	0	0	0	0	0
4 1/2	0	0	0	0	0	0	0	0
5 1/2	0	0	0	0	0	0	0	0
Total	23							

** Does **			
Age	Number	Percent	Avg. Live Weight
No Age	24	0	0
Fawn	0	0	0
1 1/2	0	0	0
2 1/2	0	0	0
3 1/2	0	0	0
4 1/2	0	0	0
5 1/2	0	0	0
Total	24		

Kingston Refuge Biological Data

** Bucks **								
Age	Number	Percent	Avg. Points	Avg. Beam Circum	Avg. Beam Length	Avg. Outside Spread	Avg. Live Weight	Spikes
No Age	5	0	0	0	0	0	0	0
Fawn	0	0	0	0	0	0	0	0
1 1/2	0	0	0	0	0	0	0	0
2 1/2	0	0	0	0	0	0	0	0
3 1/2	0	0	0	0	0	0	0	0
4 1/2	0	0	0	0	0	0	0	0
5 1/2	0	0	0	0	0	0	0	0
Total	5							

** Does **			
Age	Number	Percent	Avg. Live Weight
No Age	7	0	0
Fawn	0	0	0
1 1/2	0	0	0
2 1/2	0	0	0
3 1/2	0	0	0
4 1/2	0	0	0
5 1/2	0	0	0
Total	7		

Land Between the Lakes Biological Data

** Bucks **								
Age	Number	Percent	Avg. Points	Avg. Beam Circum	Avg. Beam Length	Avg. Outside Spread	Avg. Live Weight	Spikes
No Age	64	0	0	0	0	0	0	0
Fawn	29	0	0	0	0	0	0	0
1 1/2	121	40.88	4.61	2.41	10.03	8.58	120.94	16.53
2 1/2	83	28.04	7.08	3.17	14.83	13.05	144.78	0
3 1/2	64	21.62	8.41	3.65	16.52	14.79	160.33	1.56
4 1/2	26	8.78	9.08	4.12	18.42	15.65	177.42	0
5 1/2	2	0.68	12	4	17.5	14.5	166.5	0
Total	389							

** Does **			
Age	Number	Percent	Avg. Live Weight
No Age	93	0	0
Fawn	31	0	0
1 1/2	27	25.96	96.19
2 1/2	25	24.04	104.76
3 1/2	25	24.04	117.64
4 1/2	12	11.54	121.08
5 1/2	15	14.42	114.53
Total	228		

Laurel Hill Biological Data

** Bucks **								
Age	Number	Percent	Avg. Points	Avg. Beam Circum	Avg. Beam Length	Avg. Outside Spread	Avg. Live Weight	Spikes
No Age	7	0	0	0	0	0	0	0
Fawn	11	0	0	0	0	0	0	0
1 1/2	23	69.7	2.04	2.05	6.32	6	0	95.65
2 1/2	2	6.06	9	3	16.5	15.5	130.5	0
3 1/2	7	21.21	9.71	4.14	17.43	16.71	161.57	0
4 1/2	1	3.03	10	4	22	18	178	0
5 1/2	0	0	0	0	0	0	0	0
Total	51							

** Does **			
Age	Number	Percent	Avg. Live Weight
No Age	10	0	0
Fawn	17	0	0
1 1/2	11	18.33	0
2 1/2	21	35	0
3 1/2	13	21.67	0
4 1/2	7	11.67	0
5 1/2	8	13.33	0
Total	87		

Lower Hatchie NWR Biological Data

** Bucks **								
Age	Number	Percent	Avg. Points	Avg. Beam Circum	Avg. Beam Length	Avg. Outside Spread	Avg. Live Weight	Spikes
No Age	30	0	0	0	0	0	0	0
Fawn	0	0	0	0	0	0	0	0
1 1/2	0	0	0	0	0	0	0	0
2 1/2	0	0	0	0	0	0	0	0
3 1/2	0	0	0	0	0	0	0	0
4 1/2	0	0	0	0	0	0	0	0
5 1/2	0	0	0	0	0	0	0	0
Total	30							

** Does **			
Age	Number	Percent	Avg. Live Weight
No Age	15	0	0
Fawn	0	0	0
1 1/2	0	0	0
2 1/2	0	0	0
3 1/2	0	0	0
4 1/2	0	0	0
5 1/2	0	0	0
Total	15		

Milan AAP Biological Data

** Bucks **								
Age	Number	Percent	Avg. Points	Avg. Beam Circum	Avg. Beam Length	Avg. Outside Spread	Avg. Live Weight	Spikes
No Age	54	0	0	0	0	0	0	0
Fawn	8	0	0	0	0	0	0	0
1 1/2	18	47.37	4.5	2.29	10.76	8.93	129.72	38.89
2 1/2	12	31.58	7.67	3.67	17	14.8	138.5	0
3 1/2	8	21.05	8.5	3.88	20	16.62	187.12	0
4 1/2	0	0	0	0	0	0	0	0
5 1/2	0	0	0	0	0	0	0	0
Total	100							

** Does **			
Age	Number	Percent	Avg. Live Weight
No Age	40	0	0
Fawn	2	0	0
1 1/2	1	16.67	105
2 1/2	2	33.33	110.5
3 1/2	3	50	126
4 1/2	0	0	0
5 1/2	0	0	0
Total	48		

Moss Island Biological Data

** Bucks **								
Age	Number	Percent	Avg. Points	Avg. Beam Circum	Avg. Beam Length	Avg. Outside Spread	Avg. Live Weight	Spikes
No Age	7	0	0	0	0	0	0	0
Fawn	0	0	0	0	0	0	0	0
1 1/2	0	0	0	0	0	0	0	0
2 1/2	0	0	0	0	0	0	0	0
3 1/2	0	0	0	0	0	0	0	0
4 1/2	0	0	0	0	0	0	0	0
5 1/2	0	0	0	0	0	0	0	0
Total	7							

** Does **			
Age	Number	Percent	Avg. Live Weight
No Age	0	0	0
Fawn	0	0	0
1 1/2	0	0	0
2 1/2	0	0	0
3 1/2	0	0	0
4 1/2	0	0	0
5 1/2	0	0	0
Total	0		

MTSU Biological Data

** Bucks **								
Age	Number	Percent	Avg. Points	Avg. Beam Circum	Avg. Beam Length	Avg. Outside Spread	Avg. Live Weight	Spikes
No Age	6	0	0	0	0	0	0	0
Fawn	0	0	0	0	0	0	0	0
1 1/2	0	0	0	0	0	0	0	0
2 1/2	0	0	0	0	0	0	0	0
3 1/2	0	0	0	0	0	0	0	0
4 1/2	0	0	0	0	0	0	0	0
5 1/2	0	0	0	0	0	0	0	0
Total	6							

** Does **			
Age	Number	Percent	Avg. Live Weight
No Age	12	0	0
Fawn	0	0	0
1 1/2	0	0	0
2 1/2	0	0	0
3 1/2	0	0	0
4 1/2	0	0	0
5 1/2	0	0	0
Total	12		

Natchez Trace Biological Data

** Bucks **								
Age	Number	Percent	Avg. Points	Avg. Beam Circum	Avg. Beam Length	Avg. Outside Spread	Avg. Live Weight	Spikes
No Age	107	0	0	0	0	0	0	0
Fawn	0	0	0	0	0	0	0	0
1 1/2	1	100	2	2	11	7	0	100
2 1/2	0	0	0	0	0	0	0	0
3 1/2	0	0	0	0	0	0	0	0
4 1/2	0	0	0	0	0	0	0	0
5 1/2	0	0	0	0	0	0	0	0
Total	108							

** Does **			
Age	Number	Percent	Avg. Live Weight
No Age	92	0	0
Fawn	0	0	0
1 1/2	0	0	0
2 1/2	1	100	0
3 1/2	0	0	0
4 1/2	0	0	0
5 1/2	0	0	0
Total	93		

Normandy Biological Data

** Bucks **								
Age	Number	Percent	Avg. Points	Avg. Beam Circum	Avg. Beam Length	Avg. Outside Spread	Avg. Live Weight	Spikes
No Age	13	0	0	0	0	0	0	0
Fawn	0	0	0	0	0	0	0	0
1 1/2	0	0	0	0	0	0	0	0
2 1/2	0	0	0	0	0	0	0	0
3 1/2	0	0	0	0	0	0	0	0
4 1/2	0	0	0	0	0	0	0	0
5 1/2	0	0	0	0	0	0	0	0
Total	13							

** Does **			
Age	Number	Percent	Avg. Live Weight
No Age	3	0	0
Fawn	0	0	0
1 1/2	0	0	0
2 1/2	0	0	0
3 1/2	0	0	0
4 1/2	0	0	0
5 1/2	0	0	0
Total	3		

North Cherokee Biological Data

** Bucks **								
Age	Number	Percent	Avg. Points	Avg. Beam Circum	Avg. Beam Length	Avg. Outside Spread	Avg. Live Weight	Spikes
No Age	131	0	0	0	0	0	0	0
Fawn	0	0	0	0	0	0	0	0
1 1/2	0	0	0	0	0	0	0	0
2 1/2	0	0	0	0	0	0	0	0
3 1/2	0	0	0	0	0	0	0	0
4 1/2	0	0	0	0	0	0	0	0
5 1/2	0	0	0	0	0	0	0	0
Total	131							

** Does **			
Age	Number	Percent	Avg. Live Weight
No Age	36	0	0
Fawn	0	0	0
1 1/2	0	0	0
2 1/2	0	0	0
3 1/2	0	0	0
4 1/2	0	0	0
5 1/2	0	0	0
Total	36		

Oak Ridge Biological Data

** Bucks **								
Age	Number	Percent	Avg. Points	Avg. Beam Circum	Avg. Beam Length	Avg. Outside Spread	Avg. Live Weight	Spikes
No Age	0	0	0	0	0	0	0	0
Fawn	24	0	0	0	0	0	0	0
1 1/2	6	5.83	5.2	2.67	9	8.33	95.5	33.33
2 1/2	69	66.99	7.94	3.65	17.43	14.88	151.25	0
3 1/2	22	21.36	8.68	4.23	19.32	16.45	169	0
4 1/2	5	4.85	10.2	4.2	21.4	16	180.4	0
5 1/2	1	0.97	9	4	16	13	134	0
Total	127							

** Does **			
Age	Number	Percent	Avg. Live Weight
No Age	0	0	0
Fawn	29	0	0
1 1/2	48	37.5	97
2 1/2	48	37.5	108.54
3 1/2	20	15.62	102.3
4 1/2	4	3.12	108.75
5 1/2	8	6.25	116.25
Total	157		

Prentice Cooper Biological Data

** Bucks **								
Age	Number	Percent	Avg. Points	Avg. Beam Circum	Avg. Beam Length	Avg. Outside Spread	Avg. Live Weight	Spikes
No Age	48	0	0	0	0	0	0	0
Fawn	2	0	0	0	0	0	0	0
1 1/2	22	62.86	3.82	1.14	9.55	7.9	95	36.36
2 1/2	9	25.71	6.78	1.11	15.44	13.33	145.78	0
3 1/2	4	11.43	8	1.25	19	14.67	178.75	0
4 1/2	0	0	0	0	0	0	0	0
5 1/2	0	0	0	0	0	0	0	0
Total	85							

** Does **			
Age	Number	Percent	Avg. Live Weight
No Age	31	0	0
Fawn	1	0	0
1 1/2	5	100	41
2 1/2	0	0	0
3 1/2	0	0	0
4 1/2	0	0	0
5 1/2	0	0	0
Total	37		

President's Island Biological Data

** Bucks **								
Age	Number	Percent	Avg. Points	Avg. Beam Circum	Avg. Beam Length	Avg. Outside Spread	Avg. Live Weight	Spikes
No Age	0	0	0	0	0	0	0	0
Fawn	3	0	0	0	0	0	0	0
1 1/2	1	10	2	0	10	0	1	100
2 1/2	1	10	11	3	16	16	128	0
3 1/2	3	30	9.33	4.33	18.33	16.67	116.67	0
4 1/2	3	30	10.33	5	22.67	20.33	67.33	0
5 1/2	2	20	10.5	5	22	16.5	102.5	0
Total	13							

** Does **			
Age	Number	Percent	Avg. Live Weight
No Age	0	0	0
Fawn	1	0	0
1 1/2	3	33.33	66.67
2 1/2	5	55.56	103.2
3 1/2	0	0	0
4 1/2	0	0	0
5 1/2	1	11.11	123
Total	10		

Reelfoot NWR Biological Data

** Bucks **								
Age	Number	Percent	Avg. Points	Avg. Beam Circum	Avg. Beam Length	Avg. Outside Spread	Avg. Live Weight	Spikes
No Age	30	0	0	0	0	0	0	0
Fawn	0	0	0	0	0	0	0	0
1 1/2	0	0	0	0	0	0	0	0
2 1/2	0	0	0	0	0	0	0	0
3 1/2	0	0	0	0	0	0	0	0
4 1/2	0	0	0	0	0	0	0	0
5 1/2	0	0	0	0	0	0	0	0
Total	30							

** Does **			
Age	Number	Percent	Avg. Live Weight
No Age	16	0	0
Fawn	0	0	0
1 1/2	0	0	0
2 1/2	0	0	0
3 1/2	0	0	0
4 1/2	0	0	0
5 1/2	0	0	0
Total	16		

Shelby Forest Biological Data

** Bucks **								
Age	Number	Percent	Avg. Points	Avg. Beam Circum	Avg. Beam Length	Avg. Outside Spread	Avg. Live Weight	Spikes
No Age	39	0	0	0	0	0	0	0
Fawn	0	0	0	0	0	0	0	0
1 1/2	0	0	0	0	0	0	0	0
2 1/2	0	0	0	0	0	0	0	0
3 1/2	0	0	0	0	0	0	0	0
4 1/2	0	0	0	0	0	0	0	0
5 1/2	0	0	0	0	0	0	0	0
Total	39							

** Does **			
Age	Number	Percent	Avg. Live Weight
No Age	8	0	0
Fawn	0	0	0
1 1/2	0	0	0
2 1/2	0	0	0
3 1/2	0	0	0
4 1/2	0	0	0
5 1/2	0	0	0
Total	8		

South Cherokee Biological Data

** Bucks **								
Age	Number	Percent	Avg. Points	Avg. Beam Circum	Avg. Beam Length	Avg. Outside Spread	Avg. Live Weight	Spikes
No Age	272	0	0	0	0	0	0	0
Fawn	0	0	0	0	0	0	0	0
1 1/2	3	37.5	4.67	2	11	7	76	33.33
2 1/2	2	25	7	3	15.5	0	132.5	0
3 1/2	2	25	9.5	5	21	0	161.5	0
4 1/2	1	12.5	8	3	19	0	150	0
5 1/2	0	0	0	0	0	0	0	0
Total	280							

** Does **			
Age	Number	Percent	Avg. Live Weight
No Age	82	0	0
Fawn	0	0	0
1 1/2	0	0	0
2 1/2	0	0	0
3 1/2	0	0	0
4 1/2	0	0	0
5 1/2	0	0	0
Total	82		

Tellico Lake Biological Data

** Bucks **								
Age	Number	Percent	Avg. Points	Avg. Beam Circum	Avg. Beam Length	Avg. Outside Spread	Avg. Live Weight	Spikes
No Age	32	0	0	0	0	0	0	0
Fawn	0	0	0	0	0	0	0	0
1 1/2	0	0	0	0	0	0	0	0
2 1/2	0	0	0	0	0	0	0	0
3 1/2	0	0	0	0	0	0	0	0
4 1/2	0	0	0	0	0	0	0	0
5 1/2	0	0	0	0	0	0	0	0
Total	32							

** Does **			
Age	Number	Percent	Avg. Live Weight
No Age	12	0	0
Fawn	0	0	0
1 1/2	0	0	0
2 1/2	0	0	0
3 1/2	0	0	0
4 1/2	0	0	0
5 1/2	0	0	0
Total	12		

Tennessee NWR Biological Data

** Bucks **								
Age	Number	Percent	Avg. Points	Avg. Beam Circum	Avg. Beam Length	Avg. Outside Spread	Avg. Live Weight	Spikes
No Age	179	0	0	0	0	0	0	0
Fawn	6	0	0	0	0	0	0	0
1 1/2	2	33.33	4	0	8	0	131	50
2 1/2	2	33.33	7	0	12	0	194.5	0
3 1/2	2	33.33	8	0	12	0	99	0
4 1/2	0	0	0	0	0	0	0	0
5 1/2	0	0	0	0	0	0	0	0
Total	191							

** Does **			
Age	Number	Percent	Avg. Live Weight
No Age	401	0	0
Fawn	8	0	0
1 1/2	10	66.67	103.2
2 1/2	4	26.67	96.25
3 1/2	1	6.67	152
4 1/2	0	0	0
5 1/2	0	0	0
Total	424		

Volunteer AAP Biological Data

** Bucks **								
Age	Number	Percent	Avg. Points	Avg. Beam Circum	Avg. Beam Length	Avg. Outside Spread	Avg. Live Weight	Spikes
No Age	1	0	0	0	0	0	0	0
Fawn	3	0	0	0	0	0	0	0
1 1/2	10	45.45	2.5	1.7	7.2	6.33	96.4	90
2 1/2	11	50	7.36	3.2	16.18	14.09	131.09	0
3 1/2	1	4.55	9	4	21	13	186	0
4 1/2	0	0	0	0	0	0	0	0
5 1/2	0	0	0	0	0	0	0	0
Total	26							

** Does **			
Age	Number	Percent	Avg. Live Weight
No Age	0	0	0
Fawn	4	0	0
1 1/2	9	34.62	72.38
2 1/2	9	34.62	91.56
3 1/2	5	19.23	97.2
4 1/2	3	11.54	100.67
5 1/2	0	0	0
Total	30		

Williamsport Biological Data

** Bucks **								
Age	Number	Percent	Avg. Points	Avg. Beam Circum	Avg. Beam Length	Avg. Outside Spread	Avg. Live Weight	Spikes
No Age	5	0	0	0	0	0	0	0
Fawn	15	0	0	0	0	0	0	0
1 1/2	10	52.63	2.33	1.67	6.56	4.67	111.7	70
2 1/2	7	36.84	5.71	2.71	8.71	10	110.33	0
3 1/2	2	10.53	8	3.5	10.5	14.5	94	0
4 1/2	0	0	0	0	0	0	0	0
5 1/2	0	0	0	0	0	0	0	0
Total	39							

** Does **			
Age	Number	Percent	Avg. Live Weight
No Age	5	0	0
Fawn	10	0	0
1 1/2	6	26.09	94.83
2 1/2	11	47.83	106.27
3 1/2	5	21.74	108.2
4 1/2	1	4.35	131
5 1/2	0	0	0
Total	38		

Yanahli Biological Data

** Bucks **								
Age	Number	Percent	Avg. Points	Avg. Beam Circum	Avg. Beam Length	Avg. Outside Spread	Avg. Live Weight	Spikes
No Age	89	0	0	0	0	0	0	0
Fawn	1	0	0	0	0	0	0	0
1 1/2	6	75	4.4	1.75	9.75	8.25	0	33.33
2 1/2	0	0	0	0	0	0	0	0
3 1/2	2	25	8.5	3	17.5	16.5	0	0
4 1/2	0	0	0	0	0	0	0	0
5 1/2	0	0	0	0	0	0	0	0
Total	98							

** Does **			
Age	Number	Percent	Avg. Live Weight
No Age	72	0	0
Fawn	1	0	0
1 1/2	1	25	0
2 1/2	0	0	0
3 1/2	1	25	0
4 1/2	1	25	0
5 1/2	1	25	0
Total	77		

Yuchi Biological Data

**** Bucks ****

Age	Number	Percent	Avg. Points	Avg. Beam Circum	Avg. Beam Length	Avg. Outside Spread	Avg. Live Weight	Spikes
No Age	2	0	0	0	0	0	0	0
Fawn	16	0	0	0	0	0	0	0
1 1/2	2	10.53	2	0	0	0	127.5	50
2 1/2	15	78.95	8.07	3.29	15.93	13.93	155.67	0
3 1/2	2	10.53	8	3.5	20	17	186.5	0
4 1/2	0	0	0	0	0	0	0	0
5 1/2	0	0	0	0	0	0	0	0
Total	37							

**** Does ****

Age	Number	Percent	Avg. Live Weight
No Age	0	0	0
Fawn	23	0	0
1 1/2	21	36.21	88.38
2 1/2	7	12.07	96.14
3 1/2	16	27.59	101.81
4 1/2	9	15.52	107
5 1/2	5	8.62	110.6
Total	81		

2006 - 2007 SEASON SUMMARY BY HUNT - COUNTY

Anderson County

Begin Date	End Date	Hunt Type	Quota	Bag Type	Male (Harvest)	Female (Harvest)	Total (Harvest)
9/23/2006	10/27/2006	Archery	0	Either Sex	51	99	150
10/28/2006	10/29/2006	Juvenile	0	Either Sex	15	17	32
10/30/2006	11/3/2006	Archery	0	Either Sex	2	2	4
11/4/2006	11/6/2006	Muzzleloader	0	Either Sex	76	79	155
11/7/2006	11/10/2006	Muzzleloader	0	Buck Only	17	0	17
11/11/2006	11/17/2006	Archery	0	Either Sex	6	14	20
11/18/2006	11/26/2006	Gun	0	Buck Only	277	0	277
12/8/2006	12/10/2006	Muzzleloader	0	Buck Only	22	0	22
12/16/2006	12/18/2006	Gun	250	Either Sex	33	28	61
12/19/2006	1/3/2007	Gun	0	Buck Only	54	0	54
1/13/2007	1/14/2007	Juvenile	0	Either Sex	2	13	15
** TOTALS **							
Hunt Type		Male (Harvest)		Female (Harvest)		Total (Harvest)	
Muzzleloader		115		79		194	
Archery		59		115		174	
Juvenile		17		30		47	
Gun		364		28		392	

Bedford County

Begin Date	End Date	Hunt Type	Quota	Bag Type	Male (Harvest)	Female (Harvest)	Total (Harvest)
9/23/2006	10/27/2006	Archery	0	Either Sex	63	91	154
10/28/2006	10/29/2006	Juvenile	0	Either Sex	55	53	108
10/30/2006	11/3/2006	Archery	0	Either Sex	4	1	5
11/4/2006	11/10/2006	Muzzleloader	0	Either Sex	146	107	253
11/11/2006	11/17/2006	Archery	0	Either Sex	6	5	11
11/18/2006	12/3/2006	Gun	0	Either Sex	596	341	937
12/4/2006	12/10/2006	Muzzleloader	0	Either Sex	38	29	67
12/11/2006	12/15/2006	Archery	0	Either Sex	2	0	2
12/16/2006	1/7/2007	Gun	0	Either Sex	179	299	478
1/13/2007	1/14/2007	Juvenile	0	Either Sex	3	13	16
** TOTALS **							
Hunt Type		Male (Harvest)		Female (Harvest)		Total (Harvest)	
Muzzleloader		184		136		320	
Archery		75		97		172	
Juvenile		58		66		124	
Gun		775		640		1415	

Benton County

Begin Date	End Date	Hunt Type	Quota	Bag Type	Male (Harvest)	Female (Harvest)	Total (Harvest)
9/23/2006	10/27/2006	Archery	0	Either Sex	83	139	222
10/28/2006	10/29/2006	Juvenile	0	Either Sex	58	67	125
10/30/2006	11/3/2006	Archery	0	Either Sex	8	5	13
11/4/2006	11/10/2006	Muzzleloader	0	Either Sex	214	188	402
11/11/2006	11/17/2006	Archery	0	Either Sex	5	4	9
11/18/2006	12/3/2006	Gun	0	Buck Only	624	4	628
12/4/2006	12/10/2006	Muzzleloader	0	Either Sex	46	63	109
12/11/2006	12/15/2006	Archery	0	Either Sex	1	3	4
12/16/2006	12/22/2006	Gun	0	Buck Only	44	3	47
12/23/2006	12/29/2006	Gun	0	Either Sex	56	122	178
12/30/2006	1/7/2007	Gun	0	Either Sex	69	140	209
1/13/2007	1/14/2007	Juvenile	0	Either Sex	2	4	6
** TOTALS **							
Hunt Type		Male (Harvest)		Female (Harvest)		Total (Harvest)	
Muzzleloader		260		251		511	
Archery		97		151		248	
Juvenile		60		71		131	
Gun		793		269		1062	

Bledsoe County

Begin Date	End Date	Hunt Type	Quota	Bag Type	Male (Harvest)	Female (Harvest)	Total (Harvest)
9/23/2006	10/27/2006	Archery	0	Either Sex	53	75	128
10/28/2006	10/29/2006	Juvenile	0	Either Sex	32	38	70
10/30/2006	11/3/2006	Archery	0	Either Sex	2	6	8
11/4/2006	11/10/2006	Muzzleloader	0	Either Sex	132	149	281
11/11/2006	11/17/2006	Archery	0	Either Sex	6	2	8
11/18/2006	12/3/2006	Gun	0	Buck Only	291	9	300
12/4/2006	12/10/2006	Muzzleloader	0	Either Sex	38	58	96
12/11/2006	12/15/2006	Archery	0	Either Sex	1	3	4
12/16/2006	1/7/2007	Gun	0	Buck Only	49	12	61
1/13/2007	1/14/2007	Juvenile	0	Either Sex	5	13	18
** TOTALS **							
Hunt Type		Male (Harvest)	Female (Harvest)	Total (Harvest)			
Muzzleloader		170	207	377			
Archery		62	86	148			
Juvenile		37	51	88			
Gun		340	21	361			

Blount County

Begin Date	End Date	Hunt Type	Quota	Bag Type	Male (Harvest)	Female (Harvest)	Total (Harvest)
9/23/2006	10/27/2006	Archery	0	Either Sex	43	51	94
10/28/2006	10/29/2006	Juvenile	0	Either Sex	11	7	18
10/30/2006	11/3/2006	Archery	0	Either Sex	5	4	9
11/4/2006	11/6/2006	Muzzleloader	0	Either Sex	39	51	90
11/7/2006	11/10/2006	Muzzleloader	0	Buck Only	14	0	14
11/11/2006	11/17/2006	Archery	0	Either Sex	2	8	10
11/18/2006	11/26/2006	Gun	0	Buck Only	139	1	140
12/8/2006	12/10/2006	Muzzleloader	0	Buck Only	22	0	22
12/16/2006	12/24/2006	Gun	200	Either Sex	41	33	74
12/25/2006	1/3/2007	Gun	0	Buck Only	26	0	26
1/13/2007	1/14/2007	Juvenile	0	Either Sex	4	10	14
** TOTALS **							
Hunt Type		Male (Harvest)	Female (Harvest)	Total (Harvest)			
Muzzleloader		75	51	126			
Archery		50	63	113			
Juvenile		15	17	32			
Gun		206	34	240			

Bradley County

Begin Date	End Date	Hunt Type	Quota	Bag Type	Male (Harvest)	Female (Harvest)	Total (Harvest)
9/23/2006	10/27/2006	Archery	0	Either Sex	56	78	134
10/28/2006	10/29/2006	Juvenile	0	Either Sex	17	24	41
10/30/2006	11/3/2006	Archery	0	Either Sex	2	6	8
11/4/2006	11/10/2006	Muzzleloader	0	Either Sex	141	124	265
11/11/2006	11/17/2006	Archery	0	Either Sex	9	4	13
11/18/2006	11/19/2006	Gun	0	Buck Only	82	0	82
11/20/2006	11/23/2006	Gun	500	Either Sex	102	42	144
11/24/2006	11/28/2006	Gun	500	Either Sex	63	27	90
11/29/2006	12/3/2006	Gun	0	Buck Only	30	0	30
12/4/2006	12/10/2006	Muzzleloader	0	Either Sex	30	49	79
12/11/2006	12/15/2006	Archery	0	Either Sex	2	3	5
1/13/2007	1/14/2007	Juvenile	0	Either Sex	8	10	18
** TOTALS **							
Hunt Type		Male (Harvest)	Female (Harvest)	Total (Harvest)			
Muzzleloader		171	173	344			
Archery		69	91	160			
Juvenile		25	34	59			
Gun		277	69	346			

Campbell County

Begin Date	End Date	Hunt Type	Quota	Bag Type	Male (Harvest)	Female (Harvest)	Total (Harvest)
9/23/2006	10/27/2006	Archery	0	Either Sex	50	83	133
10/28/2006	10/29/2006	Juvenile	0	Either Sex	14	17	31
10/30/2006	11/3/2006	Archery	0	Either Sex	2	7	9
11/4/2006	11/6/2006	Muzzleloader	0	Either Sex	112	107	219
11/7/2006	11/10/2006	Muzzleloader	0	Buck Only	22	0	22
11/11/2006	11/17/2006	Archery	0	Either Sex	4	5	9
11/18/2006	11/26/2006	Gun	0	Buck Only	379	0	379
12/8/2006	12/10/2006	Muzzleloader	0	Buck Only	30	0	30
12/16/2006	1/3/2007	Gun	0	Buck Only	103	1	104
1/13/2007	1/14/2007	Juvenile	0	Either Sex	4	13	17
** TOTALS **							
Hunt Type		Male (Harvest)	Female (Harvest)	Total (Harvest)			
Muzzleloader		164	107	271			
Archery		56	95	151			
Juvenile		18	30	48			
Gun		482	1	483			

Cannon County

Begin Date	End Date	Hunt Type	Quota	Bag Type	Male (Harvest)	Female (Harvest)	Total (Harvest)
9/23/2006	10/27/2006	Archery	0	Either Sex	32	49	81
10/28/2006	10/29/2006	Juvenile	0	Either Sex	26	20	46
10/30/2006	11/3/2006	Archery	0	Either Sex	0	2	2
11/4/2006	11/10/2006	Muzzleloader	0	Either Sex	80	54	134
11/11/2006	11/17/2006	Archery	0	Either Sex	3	0	3
11/18/2006	12/3/2006	Gun	0	Either Sex	305	158	463
12/4/2006	12/10/2006	Muzzleloader	0	Either Sex	12	26	38
12/11/2006	12/15/2006	Archery	0	Either Sex	2	0	2
12/16/2006	1/7/2007	Gun	0	Either Sex	79	138	217
1/13/2007	1/14/2007	Juvenile	0	Either Sex	2	2	4
** TOTALS **							
Hunt Type		Male (Harvest)	Female (Harvest)	Total (Harvest)			
Muzzleloader		92	80	172			
Archery		37	51	88			
Juvenile		28	22	50			
Gun		384	296	680			

Carroll County

Begin Date	End Date	Hunt Type	Quota	Bag Type	Male (Harvest)	Female (Harvest)	Total (Harvest)
9/23/2006	10/27/2006	Archery	0	Either Sex	86	188	274
10/28/2006	10/29/2006	Juvenile	0	Either Sex	93	109	202
10/30/2006	11/3/2006	Archery	0	Either Sex	2	4	6
11/4/2006	11/10/2006	Muzzleloader	0	Either Sex	244	280	524
11/11/2006	11/17/2006	Archery	0	Either Sex	8	5	13
11/18/2006	12/3/2006	Gun	0	Either Sex	1179	981	2160
12/4/2006	12/10/2006	Muzzleloader	0	Either Sex	66	55	121
12/11/2006	12/15/2006	Archery	0	Either Sex	0	3	3
12/16/2006	1/7/2007	Gun	0	Either Sex	289	703	992
1/13/2007	1/14/2007	Juvenile	0	Either Sex	3	15	18
** TOTALS **							
Hunt Type		Male (Harvest)	Female (Harvest)	Total (Harvest)			
Muzzleloader		310	335	645			
Archery		96	200	296			
Juvenile		96	124	220			
Gun		1468	1684	3152			

Carter County

Begin Date	End Date	Hunt Type	Quota	Bag Type	Male (Harvest)	Female (Harvest)	Total (Harvest)
9/23/2006	10/27/2006	Archery	0	Either Sex	145	225	370
10/28/2006	10/29/2006	Juvenile	0	Either Sex	30	42	72
10/30/2006	11/3/2006	Archery	0	Either Sex	5	4	9
11/4/2006	11/6/2006	Muzzleloader	0	Either Sex	136	154	290
11/7/2006	11/10/2006	Muzzleloader	0	Buck Only	39	0	39
11/11/2006	11/17/2006	Archery	0	Either Sex	10	15	25
11/18/2006	11/26/2006	Gun	0	Buck Only	304	1	305
12/8/2006	12/10/2006	Muzzleloader	0	Buck Only	23	0	23
12/16/2006	12/18/2006	Gun	100	Either Sex	20	19	39
12/19/2006	1/3/2007	Gun	0	Buck Only	44	0	44
1/13/2007	1/14/2007	Juvenile	0	Either Sex	7	11	18
** TOTALS **							
Hunt Type		Male (Harvest)	Female (Harvest)	Total (Harvest)			
Muzzleloader		198	154	352			
Archery		160	244	404			
Juvenile		37	53	90			
Gun		368	20	388			

Cheatham County

Begin Date	End Date	Hunt Type	Quota	Bag Type	Male (Harvest)	Female (Harvest)	Total (Harvest)
9/23/2006	10/27/2006	Archery	0	Either Sex	77	84	161
10/28/2006	10/29/2006	Juvenile	0	Either Sex	54	24	78
10/30/2006	11/3/2006	Archery	0	Either Sex	10	5	15
11/4/2006	11/10/2006	Muzzleloader	0	Either Sex	207	120	327
11/11/2006	11/17/2006	Archery	0	Either Sex	8	3	11
11/18/2006	12/3/2006	Gun	0	Either Sex	404	240	644
12/4/2006	12/10/2006	Muzzleloader	0	Either Sex	19	27	46
12/11/2006	12/15/2006	Archery	0	Either Sex	1	2	3
12/16/2006	1/7/2007	Gun	0	Either Sex	113	223	336
1/13/2007	1/14/2007	Juvenile	0	Either Sex	5	4	9
** TOTALS **							
Hunt Type		Male (Harvest)	Female (Harvest)	Total (Harvest)			
Muzzleloader		226	147	373			
Archery		96	94	190			
Juvenile		59	28	87			
Gun		517	463	980			

Chester County

Begin Date	End Date	Hunt Type	Quota	Bag Type	Male (Harvest)	Female (Harvest)	Total (Harvest)
9/23/2006	10/27/2006	Archery	0	Either Sex	42	69	111
10/28/2006	10/29/2006	Juvenile	0	Either Sex	36	58	94
10/30/2006	11/3/2006	Archery	0	Either Sex	0	5	5
11/4/2006	11/10/2006	Muzzleloader	0	Either Sex	90	79	169
11/11/2006	11/17/2006	Archery	0	Either Sex	7	3	10
11/18/2006	11/19/2006	Gun	100	Either Sex	181	20	201
11/20/2006	12/3/2006	Gun	0	Buck Only	273	7	280
12/4/2006	12/10/2006	Muzzleloader	0	Either Sex	49	51	100
12/11/2006	12/15/2006	Archery	0	Either Sex	0	3	3
12/16/2006	12/22/2006	Gun	0	Either Sex	53	68	121
12/23/2006	12/29/2006	Gun	0	Either Sex	55	80	135
12/30/2006	1/7/2007	Gun	0	Either Sex	52	97	149
1/13/2007	1/14/2007	Juvenile	0	Either Sex	0	3	3
** TOTALS **							
Hunt Type		Male (Harvest)	Female (Harvest)	Total (Harvest)			
Muzzleloader		139	130	269			
Archery		49	80	129			
Juvenile		36	61	97			
Gun		614	272	886			

Claiborne County

Begin Date	End Date	Hunt Type	Quota	Bag Type	Male (Harvest)	Female (Harvest)	Total (Harvest)
9/23/2006	10/27/2006	Archery	0	Either Sex	88	162	250
10/28/2006	10/29/2006	Juvenile	0	Either Sex	56	55	111
10/30/2006	11/3/2006	Archery	0	Either Sex	3	5	8
11/4/2006	11/6/2006	Muzzleloader	0	Either Sex	159	183	342
11/7/2006	11/10/2006	Muzzleloader	0	Buck Only	21	0	21
11/11/2006	11/17/2006	Archery	0	Either Sex	11	8	19
11/18/2006	11/26/2006	Gun	0	Buck Only	515	0	515
12/8/2006	12/10/2006	Muzzleloader	0	Buck Only	59	0	59
12/16/2006	12/18/2006	Gun	250	Either Sex	102	85	187
12/19/2006	1/3/2007	Gun	0	Buck Only	139	0	139
1/13/2007	1/14/2007	Juvenile	0	Either Sex	8	35	43
** TOTALS **							
Hunt Type		Male (Harvest)	Female (Harvest)	Total (Harvest)			
Muzzleloader		239	183	422			
Archery		102	175	277			
Juvenile		64	90	154			
Gun		756	85	841			

Clay County

Begin Date	End Date	Hunt Type	Quota	Bag Type	Male (Harvest)	Female (Harvest)	Total (Harvest)
9/23/2006	10/27/2006	Archery	0	Either Sex	41	82	123
10/28/2006	10/29/2006	Juvenile	0	Either Sex	37	28	65
10/30/2006	11/3/2006	Archery	0	Either Sex	1	0	1
11/4/2006	11/10/2006	Muzzleloader	0	Either Sex	158	121	279
11/11/2006	11/17/2006	Archery	0	Either Sex	1	0	1
11/18/2006	11/23/2006	Gun	0	Buck Only	215	2	217
11/24/2006	11/28/2006	Gun	200	Either Sex	96	37	133
11/29/2006	12/3/2006	Gun	0	Buck Only	42	1	43
12/4/2006	12/10/2006	Muzzleloader	0	Either Sex	52	74	126
12/11/2006	12/15/2006	Archery	0	Either Sex	0	0	0
12/16/2006	12/22/2006	Gun	0	Either Sex	45	65	110
12/23/2006	1/7/2007	Gun	0	Buck Only	42	1	43
1/13/2007	1/14/2007	Juvenile	0	Either Sex	4	14	18
** TOTALS **							
Hunt Type		Male (Harvest)	Female (Harvest)	Total (Harvest)			
Muzzleloader		210	195	405			
Archery		43	82	125			
Juvenile		41	42	83			
Gun		440	106	546			

Cocke County

Begin Date	End Date	Hunt Type	Quota	Bag Type	Male (Harvest)	Female (Harvest)	Total (Harvest)
9/23/2006	10/27/2006	Archery	0	Either Sex	110	130	240
10/28/2006	10/29/2006	Juvenile	0	Either Sex	20	26	46
10/30/2006	11/3/2006	Archery	0	Either Sex	2	6	8
11/4/2006	11/6/2006	Muzzleloader	0	Either Sex	89	131	220
11/7/2006	11/10/2006	Muzzleloader	0	Buck Only	26	0	26
11/11/2006	11/17/2006	Archery	0	Either Sex	8	5	13
11/18/2006	11/26/2006	Gun	0	Buck Only	262	3	265
12/8/2006	12/10/2006	Muzzleloader	0	Buck Only	27	0	27
12/16/2006	1/3/2007	Gun	0	Buck Only	138	0	138
1/13/2007	1/14/2007	Juvenile	0	Either Sex	8	20	28
** TOTALS **							
Hunt Type		Male (Harvest)	Female (Harvest)	Total (Harvest)			
Muzzleloader		142	131	273			
Archery		120	141	261			
Juvenile		28	46	74			
Gun		400	3	403			

Coffee County

Begin Date	End Date	Hunt Type	Quota	Bag Type	Male (Harvest)	Female (Harvest)	Total (Harvest)
9/23/2006	10/27/2006	Archery	0	Either Sex	66	66	132
10/28/2006	10/29/2006	Juvenile	0	Either Sex	39	47	86
10/30/2006	11/3/2006	Archery	0	Either Sex	0	5	5
11/4/2006	11/10/2006	Muzzleloader	0	Either Sex	134	95	229
11/11/2006	11/17/2006	Archery	0	Either Sex	5	8	13
11/18/2006	12/3/2006	Gun	0	Either Sex	481	266	747
12/4/2006	12/10/2006	Muzzleloader	0	Either Sex	32	25	57
12/11/2006	12/15/2006	Archery	0	Either Sex	3	0	3
12/16/2006	1/7/2007	Gun	0	Either Sex	169	230	399
1/13/2007	1/14/2007	Juvenile	0	Either Sex	2	2	4
** TOTALS **							
Hunt Type		Male (Harvest)		Female (Harvest)		Total (Harvest)	
Muzzleloader		166		120		286	
Archery		74		79		153	
Juvenile		41		49		90	
Gun		650		496		1146	

Crockett County

Begin Date	End Date	Hunt Type	Quota	Bag Type	Male (Harvest)	Female (Harvest)	Total (Harvest)
9/23/2006	10/27/2006	Archery	0	Either Sex	8	14	22
10/28/2006	10/29/2006	Juvenile	0	Either Sex	14	7	21
10/30/2006	11/3/2006	Archery	0	Either Sex	1	0	1
11/4/2006	11/10/2006	Muzzleloader	0	Either Sex	36	26	62
11/11/2006	11/17/2006	Archery	0	Either Sex	3	2	5
11/18/2006	12/3/2006	Gun	0	Buck Only	186	0	186
12/4/2006	12/10/2006	Muzzleloader	0	Either Sex	17	16	33
12/11/2006	12/15/2006	Archery	0	Either Sex	0	0	0
12/16/2006	12/29/2006	Gun	0	Buck Only	26	1	27
12/30/2006	1/7/2007	Gun	0	Either Sex	18	18	36
1/13/2007	1/14/2007	Juvenile	0	Either Sex	1	2	3
** TOTALS **							
Hunt Type		Male (Harvest)		Female (Harvest)		Total (Harvest)	
Muzzleloader		53		42		95	
Archery		12		16		28	
Juvenile		15		9		24	
Gun		230		19		249	

Cumberland County

Begin Date	End Date	Hunt Type	Quota	Bag Type	Male (Harvest)	Female (Harvest)	Total (Harvest)
9/23/2006	10/27/2006	Archery	0	Either Sex	84	108	192
10/28/2006	10/29/2006	Juvenile	0	Either Sex	33	29	62
10/30/2006	11/3/2006	Archery	0	Either Sex	7	2	9
11/4/2006	11/6/2006	Muzzleloader	0	Either Sex	131	68	199
11/7/2006	11/10/2006	Muzzleloader	0	Buck Only	55	1	56
11/11/2006	11/17/2006	Archery	0	Either Sex	8	4	12
11/18/2006	11/26/2006	Gun	0	Buck Only	345	0	345
12/8/2006	12/10/2006	Muzzleloader	0	Buck Only	13	0	13
12/16/2006	12/18/2006	Gun	100	Either Sex	28	6	34
12/19/2006	1/3/2007	Gun	0	Buck Only	45	1	46
1/13/2007	1/14/2007	Juvenile	0	Either Sex	2	11	13
** TOTALS **							
Hunt Type		Male (Harvest)		Female (Harvest)		Total (Harvest)	
Muzzleloader		199		69		268	
Archery		99		114		213	
Juvenile		35		40		75	
Gun		418		7		425	

Davidson County

Begin Date	End Date	Hunt Type	Quota	Bag Type	Male (Harvest)	Female (Harvest)	Total (Harvest)
9/23/2006	10/27/2006	Archery	0	Either Sex	80	81	161
10/28/2006	10/29/2006	Juvenile	0	Either Sex	20	9	29
10/30/2006	11/3/2006	Archery	0	Either Sex	2	5	7
11/4/2006	11/10/2006	Muzzleloader	0	Either Sex	166	65	231
11/11/2006	11/17/2006	Archery	0	Either Sex	19	2	21
11/18/2006	12/3/2006	Gun	0	Either Sex	350	146	496
12/4/2006	12/10/2006	Muzzleloader	0	Either Sex	14	14	28
12/11/2006	12/15/2006	Archery	0	Either Sex	2	1	3
12/16/2006	1/7/2007	Gun	0	Either Sex	78	128	206
1/13/2007	1/14/2007	Juvenile	0	Either Sex	3	3	6
** TOTALS **							
Hunt Type		Male (Harvest)	Female (Harvest)	Total (Harvest)			
Muzzleloader		180	79	259			
Archery		103	89	192			
Juvenile		23	12	35			
Gun		428	274	702			

Decatur County

Begin Date	End Date	Hunt Type	Quota	Bag Type	Male (Harvest)	Female (Harvest)	Total (Harvest)
9/23/2006	10/27/2006	Archery	0	Either Sex	46	118	164
10/28/2006	10/29/2006	Juvenile	0	Either Sex	45	72	117
10/30/2006	11/3/2006	Archery	0	Either Sex	5	1	6
11/4/2006	11/10/2006	Muzzleloader	0	Either Sex	122	131	253
11/11/2006	11/17/2006	Archery	0	Either Sex	8	7	15
11/18/2006	12/3/2006	Gun	0	Buck Only	504	2	506
12/4/2006	12/10/2006	Muzzleloader	0	Either Sex	46	60	106
12/11/2006	12/15/2006	Archery	0	Either Sex	1	1	2
12/16/2006	12/22/2006	Gun	0	Either Sex	55	83	138
12/23/2006	12/29/2006	Gun	0	Either Sex	40	106	146
12/30/2006	1/7/2007	Gun	0	Either Sex	43	105	148
1/13/2007	1/14/2007	Juvenile	0	Either Sex	5	7	12
** TOTALS **							
Hunt Type		Male (Harvest)	Female (Harvest)	Total (Harvest)			
Muzzleloader		168	191	359			
Archery		60	127	187			
Juvenile		50	79	129			
Gun		642	296	938			

Dekalb County

Begin Date	End Date	Hunt Type	Quota	Bag Type	Male (Harvest)	Female (Harvest)	Total (Harvest)
9/23/2006	10/27/2006	Archery	0	Either Sex	65	96	161
10/28/2006	10/29/2006	Juvenile	0	Either Sex	54	61	115
10/30/2006	11/3/2006	Archery	0	Either Sex	0	2	2
11/4/2006	11/10/2006	Muzzleloader	0	Either Sex	169	154	323
11/11/2006	11/17/2006	Archery	0	Either Sex	1	2	3
11/18/2006	12/3/2006	Gun	0	Buck Only	450	5	455
12/4/2006	12/10/2006	Muzzleloader	0	Either Sex	40	88	128
12/11/2006	12/15/2006	Archery	0	Either Sex	0	0	0
12/16/2006	12/22/2006	Gun	0	Buck Only	43	2	45
12/23/2006	12/29/2006	Gun	0	Either Sex	58	112	170
12/30/2006	1/7/2007	Gun	0	Either Sex	54	154	208
1/13/2007	1/14/2007	Juvenile	0	Either Sex	0	21	21
** TOTALS **							
Hunt Type		Male (Harvest)	Female (Harvest)	Total (Harvest)			
Muzzleloader		209	242	451			
Archery		66	100	166			
Juvenile		54	82	136			
Gun		605	273	878			

Dickson County

Begin Date	End Date	Hunt Type	Quota	Bag Type	Male (Harvest)	Female (Harvest)	Total (Harvest)
9/23/2006	10/27/2006	Archery	0	Either Sex	147	179	326
10/28/2006	10/29/2006	Juvenile	0	Either Sex	111	75	186
10/30/2006	11/3/2006	Archery	0	Either Sex	9	12	21
11/4/2006	11/10/2006	Muzzleloader	0	Either Sex	396	185	581
11/11/2006	11/17/2006	Archery	0	Either Sex	13	11	24
11/18/2006	12/3/2006	Gun	0	Either Sex	876	530	1406
12/4/2006	12/10/2006	Muzzleloader	0	Either Sex	34	44	78
12/11/2006	12/15/2006	Archery	0	Either Sex	1	1	2
12/16/2006	1/7/2007	Gun	0	Either Sex	193	328	521
1/13/2007	1/14/2007	Juvenile	0	Either Sex	6	9	15
** TOTALS **							
Hunt Type		Male (Harvest)	Female (Harvest)	Total (Harvest)			
Muzzleloader		430	229	659			
Archery		170	203	373			
Juvenile		117	84	201			
Gun		1069	858	1927			

Dyer County

Begin Date	End Date	Hunt Type	Quota	Bag Type	Male (Harvest)	Female (Harvest)	Total (Harvest)
9/23/2006	10/27/2006	Archery	0	Either Sex	32	44	76
10/28/2006	10/29/2006	Juvenile	0	Either Sex	16	16	32
10/30/2006	11/3/2006	Archery	0	Either Sex	2	5	7
11/4/2006	11/10/2006	Muzzleloader	0	Either Sex	86	74	160
11/11/2006	11/17/2006	Archery	0	Either Sex	2	5	7
11/18/2006	12/3/2006	Gun	0	Buck Only	286	4	290
12/4/2006	12/10/2006	Muzzleloader	0	Either Sex	27	33	60
12/11/2006	12/15/2006	Archery	0	Either Sex	1	0	1
12/16/2006	12/29/2006	Gun	0	Buck Only	34	0	34
12/30/2006	1/7/2007	Gun	0	Either Sex	22	57	79
1/13/2007	1/14/2007	Juvenile	0	Either Sex	2	3	5
** TOTALS **							
Hunt Type		Male (Harvest)	Female (Harvest)	Total (Harvest)			
Muzzleloader		113	107	220			
Archery		37	54	91			
Juvenile		18	19	37			
Gun		342	61	403			

Fayette County

Begin Date	End Date	Hunt Type	Quota	Bag Type	Male (Harvest)	Female (Harvest)	Total (Harvest)
9/23/2006	10/27/2006	Archery	0	Either Sex	88	180	268
10/28/2006	10/29/2006	Juvenile	0	Either Sex	55	90	145
10/30/2006	11/3/2006	Archery	0	Either Sex	1	11	12
11/4/2006	11/10/2006	Muzzleloader	0	Either Sex	232	275	507
11/11/2006	11/17/2006	Archery	0	Either Sex	13	13	26
11/18/2006	12/3/2006	Gun	0	Either Sex	1410	1018	2428
12/4/2006	12/10/2006	Muzzleloader	0	Either Sex	132	113	245
12/11/2006	12/15/2006	Archery	0	Either Sex	5	9	14
12/16/2006	1/7/2007	Gun	0	Either Sex	536	879	1415
1/13/2007	1/14/2007	Juvenile	0	Either Sex	8	13	21
** TOTALS **							
Hunt Type		Male (Harvest)	Female (Harvest)	Total (Harvest)			
Muzzleloader		364	388	752			
Archery		107	213	320			
Juvenile		63	103	166			
Gun		1946	1897	3843			

Fentress County

Begin Date	End Date	Hunt Type	Quota	Bag Type	Male (Harvest)	Female (Harvest)	Total (Harvest)
9/23/2006	10/27/2006	Archery	0	Either Sex	55	81	136
10/28/2006	10/29/2006	Juvenile	0	Either Sex	41	51	92
10/30/2006	11/3/2006	Archery	0	Either Sex	6	3	9
11/4/2006	11/6/2006	Muzzleloader	0	Either Sex	78	54	132
11/7/2006	11/10/2006	Muzzleloader	0	Buck Only	27	0	27
11/11/2006	11/17/2006	Archery	0	Either Sex	2	1	3
11/18/2006	11/26/2006	Gun	0	Buck Only	241	0	241
12/8/2006	12/10/2006	Muzzleloader	0	Buck Only	4	0	4
12/16/2006	12/18/2006	Gun	100	Either Sex	20	9	29
12/19/2006	1/3/2007	Gun	0	Buck Only	36	1	37
1/13/2007	1/14/2007	Juvenile	0	Either Sex	3	7	10
** TOTALS **							
Hunt Type		Male (Harvest)	Female (Harvest)	Total (Harvest)			
Muzzleloader		109	54	163			
Archery		63	85	148			
Juvenile		44	58	102			
Gun		297	10	307			

Franklin County

Begin Date	End Date	Hunt Type	Quota	Bag Type	Male (Harvest)	Female (Harvest)	Total (Harvest)
9/23/2006	10/27/2006	Archery	0	Either Sex	111	223	334
10/28/2006	10/29/2006	Juvenile	0	Either Sex	70	88	158
10/30/2006	11/3/2006	Archery	0	Either Sex	8	7	15
11/4/2006	11/10/2006	Muzzleloader	0	Either Sex	215	213	428
11/11/2006	11/17/2006	Archery	0	Either Sex	8	9	17
11/18/2006	12/3/2006	Gun	0	Either Sex	652	658	1310
12/4/2006	12/10/2006	Muzzleloader	0	Either Sex	90	79	169
12/11/2006	12/15/2006	Archery	0	Either Sex	2	5	7
12/16/2006	1/7/2007	Gun	0	Either Sex	681	596	1277
1/13/2007	1/14/2007	Juvenile	0	Either Sex	17	30	47
** TOTALS **							
Hunt Type		Male (Harvest)	Female (Harvest)	Total (Harvest)			
Muzzleloader		305	292	597			
Archery		129	244	373			
Juvenile		87	118	205			
Gun		1333	1254	2587			

Gibson County

Begin Date	End Date	Hunt Type	Quota	Bag Type	Male (Harvest)	Female (Harvest)	Total (Harvest)
9/23/2006	10/27/2006	Archery	0	Either Sex	37	77	114
10/28/2006	10/29/2006	Juvenile	0	Either Sex	53	38	91
10/30/2006	11/3/2006	Archery	0	Either Sex	7	3	10
11/4/2006	11/10/2006	Muzzleloader	0	Either Sex	168	134	302
11/11/2006	11/17/2006	Archery	0	Either Sex	6	2	8
11/18/2006	11/28/2006	Gun	0	Buck Only	479	7	486
11/29/2006	12/3/2006	Gun	100	Either Sex	52	13	65
12/4/2006	12/10/2006	Muzzleloader	0	Either Sex	44	65	109
12/11/2006	12/15/2006	Archery	0	Either Sex	0	0	0
12/16/2006	12/22/2006	Gun	0	Either Sex	52	71	123
12/23/2006	12/29/2006	Gun	0	Either Sex	33	98	131
12/30/2006	1/7/2007	Gun	0	Either Sex	43	87	130
1/13/2007	1/14/2007	Juvenile	0	Either Sex	1	6	7
** TOTALS **							
Hunt Type		Male (Harvest)	Female (Harvest)	Total (Harvest)			
Muzzleloader		212	199	411			
Archery		50	82	132			
Juvenile		54	44	98			
Gun		659	276	935			

Giles County

Begin Date	End Date	Hunt Type	Quota	Bag Type	Male (Harvest)	Female (Harvest)	Total (Harvest)
9/23/2006	10/27/2006	Archery	0	Either Sex	180	291	471
10/28/2006	10/29/2006	Juvenile	0	Either Sex	126	106	232
10/30/2006	11/3/2006	Archery	0	Either Sex	6	10	16
11/4/2006	11/10/2006	Muzzleloader	0	Either Sex	398	315	713
11/11/2006	11/17/2006	Archery	0	Either Sex	12	10	22
11/18/2006	12/3/2006	Gun	0	Either Sex	1487	914	2401
12/4/2006	12/10/2006	Muzzleloader	0	Either Sex	75	61	136
12/11/2006	12/15/2006	Archery	0	Either Sex	2	4	6
12/16/2006	1/7/2007	Gun	0	Either Sex	408	746	1154
1/13/2007	1/14/2007	Juvenile	0	Either Sex	10	23	33
** TOTALS **							
Hunt Type		Male (Harvest)	Female (Harvest)	Total (Harvest)			
Muzzleloader		473	376	849			
Archery		200	315	515			
Juvenile		136	129	265			
Gun		1895	1660	3555			

Grainger County

Begin Date	End Date	Hunt Type	Quota	Bag Type	Male (Harvest)	Female (Harvest)	Total (Harvest)
9/23/2006	10/27/2006	Archery	0	Either Sex	82	106	188
10/28/2006	10/29/2006	Juvenile	0	Either Sex	24	48	72
10/30/2006	11/3/2006	Archery	0	Either Sex	5	2	7
11/4/2006	11/6/2006	Muzzleloader	0	Either Sex	109	109	218
11/7/2006	11/10/2006	Muzzleloader	0	Buck Only	17	0	17
11/11/2006	11/17/2006	Archery	0	Either Sex	4	2	6
11/18/2006	11/26/2006	Gun	0	Buck Only	245	0	245
12/8/2006	12/10/2006	Muzzleloader	0	Buck Only	39	0	39
12/16/2006	12/18/2006	Gun	250	Either Sex	71	60	131
12/19/2006	1/3/2007	Gun	0	Buck Only	75	0	75
1/13/2007	1/14/2007	Juvenile	0	Either Sex	8	13	21
** TOTALS **							
Hunt Type		Male (Harvest)	Female (Harvest)	Total (Harvest)			
Muzzleloader		165	109	274			
Archery		91	110	201			
Juvenile		32	61	93			
Gun		391	60	451			

Greene County

Begin Date	End Date	Hunt Type	Quota	Bag Type	Male (Harvest)	Female (Harvest)	Total (Harvest)
9/23/2006	10/27/2006	Archery	0	Either Sex	107	141	248
10/28/2006	10/29/2006	Juvenile	0	Either Sex	34	36	70
10/30/2006	11/3/2006	Archery	0	Either Sex	6	10	16
11/4/2006	11/6/2006	Muzzleloader	0	Either Sex	133	138	271
11/7/2006	11/10/2006	Muzzleloader	0	Buck Only	36	0	36
11/11/2006	11/17/2006	Archery	0	Either Sex	13	4	17
11/18/2006	11/26/2006	Gun	0	Buck Only	361	0	361
12/8/2006	12/10/2006	Muzzleloader	0	Buck Only	31	0	31
12/16/2006	12/18/2006	Gun	100	Either Sex	73	22	95
12/19/2006	1/3/2007	Gun	0	Buck Only	94	0	94
1/13/2007	1/14/2007	Juvenile	0	Either Sex	7	26	33
** TOTALS **							
Hunt Type		Male (Harvest)	Female (Harvest)	Total (Harvest)			
Muzzleloader		200	138	338			
Archery		126	155	281			
Juvenile		41	62	103			
Gun		528	22	550			

Grundy County

Begin Date	End Date	Hunt Type	Quota	Bag Type	Male (Harvest)	Female (Harvest)	Total (Harvest)
9/23/2006	10/27/2006	Archery	0	Either Sex	59	105	164
10/28/2006	10/29/2006	Juvenile	0	Either Sex	34	42	76
10/30/2006	11/3/2006	Archery	0	Either Sex	2	6	8
11/4/2006	11/10/2006	Muzzleloader	0	Either Sex	130	139	269
11/11/2006	11/17/2006	Archery	0	Either Sex	3	3	6
11/18/2006	12/3/2006	Gun	0	Buck Only	343	8	351
12/4/2006	12/10/2006	Muzzleloader	0	Either Sex	33	57	90
12/11/2006	12/15/2006	Archery	0	Either Sex	0	0	0
12/16/2006	1/7/2007	Gun	0	Buck Only	51	3	54
1/13/2007	1/14/2007	Juvenile	0	Either Sex	6	19	25
** TOTALS **							
Hunt Type		Male (Harvest)		Female (Harvest)		Total (Harvest)	
Muzzleloader		163		196		359	
Archery		64		114		178	
Juvenile		40		61		101	
Gun		394		11		405	

Hamblen County

Begin Date	End Date	Hunt Type	Quota	Bag Type	Male (Harvest)	Female (Harvest)	Total (Harvest)
9/23/2006	10/27/2006	Archery	0	Either Sex	39	63	102
10/28/2006	10/29/2006	Juvenile	0	Either Sex	10	13	23
10/30/2006	11/3/2006	Archery	0	Either Sex	1	2	3
11/4/2006	11/6/2006	Muzzleloader	0	Either Sex	38	36	74
11/7/2006	11/10/2006	Muzzleloader	0	Buck Only	4	0	4
11/11/2006	11/17/2006	Archery	0	Either Sex	0	5	5
11/18/2006	11/26/2006	Gun	0	Buck Only	99	0	99
12/8/2006	12/10/2006	Muzzleloader	0	Buck Only	14	0	14
12/16/2006	12/18/2006	Gun	100	Either Sex	22	31	53
12/19/2006	1/3/2007	Gun	0	Buck Only	32	2	34
1/13/2007	1/14/2007	Juvenile	0	Either Sex	6	13	19
** TOTALS **							
Hunt Type		Male (Harvest)		Female (Harvest)		Total (Harvest)	
Muzzleloader		56		36		92	
Archery		40		70		110	
Juvenile		16		26		42	
Gun		153		33		186	

Hamilton County

Begin Date	End Date	Hunt Type	Quota	Bag Type	Male (Harvest)	Female (Harvest)	Total (Harvest)
9/23/2006	10/27/2006	Archery	0	Either Sex	116	166	282
10/28/2006	10/29/2006	Juvenile	0	Either Sex	34	38	72
10/30/2006	11/3/2006	Archery	0	Either Sex	12	10	22
11/4/2006	11/10/2006	Muzzleloader	0	Either Sex	221	213	434
11/11/2006	11/17/2006	Archery	0	Either Sex	15	7	22
11/18/2006	11/19/2006	Gun	0	Buck Only	111	0	111
11/20/2006	11/23/2006	Gun	500	Either Sex	132	44	176
11/24/2006	11/28/2006	Gun	500	Either Sex	120	38	158
11/29/2006	12/3/2006	Gun	0	Buck Only	42	1	43
12/4/2006	12/10/2006	Muzzleloader	0	Either Sex	49	76	125
12/11/2006	12/15/2006	Archery	0	Either Sex	4	3	7
12/16/2006	1/7/2007	Gun	0	Buck Only	75	2	77
1/13/2007	1/14/2007	Juvenile	0	Either Sex	4	18	22
** TOTALS **							
Hunt Type		Male (Harvest)		Female (Harvest)		Total (Harvest)	
Muzzleloader		270		289		559	
Archery		147		186		333	
Juvenile		38		56		94	
Gun		480		85		565	

Hancock County

Begin Date	End Date	Hunt Type	Quota	Bag Type	Male (Harvest)	Female (Harvest)	Total (Harvest)
9/23/2006	10/27/2006	Archery	0	Either Sex	44	59	103
10/28/2006	10/29/2006	Juvenile	0	Either Sex	23	24	47
10/30/2006	11/3/2006	Archery	0	Either Sex	3	2	5
11/4/2006	11/6/2006	Muzzleloader	0	Either Sex	91	104	195
11/7/2006	11/10/2006	Muzzleloader	0	Buck Only	13	1	14
11/11/2006	11/17/2006	Archery	0	Either Sex	1	1	2
11/18/2006	11/26/2006	Gun	0	Buck Only	322	0	322
12/8/2006	12/10/2006	Muzzleloader	0	Buck Only	23	0	23
12/16/2006	12/18/2006	Gun	250	Either Sex	55	81	136
12/19/2006	1/3/2007	Gun	0	Buck Only	78	0	78
1/13/2007	1/14/2007	Juvenile	0	Either Sex	8	15	23
** TOTALS **							
Hunt Type		Male (Harvest)	Female (Harvest)	Total (Harvest)			
Muzzleloader		127	105	232			
Archery		48	62	110			
Juvenile		31	39	70			
Gun		455	81	536			

Hardeman County

Begin Date	End Date	Hunt Type	Quota	Bag Type	Male (Harvest)	Female (Harvest)	Total (Harvest)
9/23/2006	10/27/2006	Archery	0	Either Sex	82	226	308
10/28/2006	10/29/2006	Juvenile	0	Either Sex	119	149	268
10/30/2006	11/3/2006	Archery	0	Either Sex	7	9	16
11/4/2006	11/10/2006	Muzzleloader	0	Either Sex	384	356	740
11/11/2006	11/17/2006	Archery	0	Either Sex	11	10	21
11/18/2006	12/3/2006	Gun	0	Either Sex	1762	1194	2956
12/4/2006	12/10/2006	Muzzleloader	0	Either Sex	138	94	232
12/11/2006	12/15/2006	Archery	0	Either Sex	3	1	4
12/16/2006	1/7/2007	Gun	0	Either Sex	739	1067	1806
1/13/2007	1/14/2007	Juvenile	0	Either Sex	14	23	37
** TOTALS **							
Hunt Type		Male (Harvest)	Female (Harvest)	Total (Harvest)			
Muzzleloader		522	450	972			
Archery		103	246	349			
Juvenile		133	172	305			
Gun		2501	2261	4762			

Hardin County

Begin Date	End Date	Hunt Type	Quota	Bag Type	Male (Harvest)	Female (Harvest)	Total (Harvest)
9/23/2006	10/27/2006	Archery	0	Either Sex	103	206	309
10/28/2006	10/29/2006	Juvenile	0	Either Sex	76	121	197
10/30/2006	11/3/2006	Archery	0	Either Sex	9	11	20
11/4/2006	11/10/2006	Muzzleloader	0	Either Sex	170	215	385
11/11/2006	11/17/2006	Archery	0	Either Sex	5	13	18
11/18/2006	11/23/2006	Gun	0	Buck Only	427	9	436
11/24/2006	11/28/2006	Gun	400	Either Sex	203	45	248
11/29/2006	12/3/2006	Gun	400	Either Sex	172	35	207
12/4/2006	12/10/2006	Muzzleloader	0	Either Sex	159	83	242
12/11/2006	12/15/2006	Archery	0	Either Sex	6	7	13
12/16/2006	12/22/2006	Gun	0	Either Sex	252	143	395
12/23/2006	12/29/2006	Gun	0	Either Sex	226	202	428
12/30/2006	1/7/2007	Gun	0	Either Sex	157	239	396
1/13/2007	1/14/2007	Juvenile	0	Either Sex	10	21	31
** TOTALS **							
Hunt Type		Male (Harvest)	Female (Harvest)	Total (Harvest)			
Muzzleloader		329	298	627			
Archery		123	237	360			
Juvenile		86	142	228			
Gun		1437	673	2110			

Hawkins County

Begin Date	End Date	Hunt Type	Quota	Bag Type	Male (Harvest)	Female (Harvest)	Total (Harvest)
9/23/2006	10/27/2006	Archery	0	Either Sex	180	269	449
10/28/2006	10/29/2006	Juvenile	0	Either Sex	62	95	157
10/30/2006	11/3/2006	Archery	0	Either Sex	10	13	23
11/4/2006	11/6/2006	Muzzleloader	0	Either Sex	223	262	485
11/7/2006	11/10/2006	Muzzleloader	0	Buck Only	55	2	57
11/11/2006	11/17/2006	Archery	0	Either Sex	11	7	18
11/18/2006	11/26/2006	Gun	0	Buck Only	742	1	743
12/8/2006	12/10/2006	Muzzleloader	0	Buck Only	83	0	83
12/16/2006	12/24/2006	Gun	1000	Either Sex	227	236	463
12/25/2006	1/3/2007	Gun	0	Buck Only	94	1	95
1/13/2007	1/14/2007	Juvenile	0	Either Sex	20	42	62
** TOTALS **							
Hunt Type	Male (Harvest)	Female (Harvest)	Total (Harvest)				
Muzzleloader	361	264	625				
Archery	201	289	490				
Juvenile	82	137	219				
Gun	1063	238	1301				

Haywood County

Begin Date	End Date	Hunt Type	Quota	Bag Type	Male (Harvest)	Female (Harvest)	Total (Harvest)
9/23/2006	10/27/2006	Archery	0	Either Sex	40	74	114
10/28/2006	10/29/2006	Juvenile	0	Either Sex	29	58	87
10/30/2006	11/3/2006	Archery	0	Either Sex	1	6	7
11/4/2006	11/10/2006	Muzzleloader	0	Either Sex	88	117	205
11/11/2006	11/17/2006	Archery	0	Either Sex	14	9	23
11/18/2006	11/19/2006	Gun	0	Buck Only	190	0	190
11/20/2006	11/23/2006	Gun	400	Either Sex	166	25	191
11/24/2006	11/28/2006	Gun	400	Either Sex	134	31	165
11/29/2006	12/3/2006	Gun	400	Either Sex	112	26	138
12/4/2006	12/10/2006	Muzzleloader	0	Either Sex	32	44	76
12/11/2006	12/15/2006	Archery	0	Either Sex	0	0	0
12/16/2006	12/22/2006	Gun	0	Either Sex	83	88	171
12/23/2006	12/29/2006	Gun	0	Either Sex	64	101	165
12/30/2006	1/7/2007	Gun	0	Either Sex	57	119	176
1/13/2007	1/14/2007	Juvenile	0	Either Sex	5	4	9
** TOTALS **							
Hunt Type	Male (Harvest)	Female (Harvest)	Total (Harvest)				
Muzzleloader	120	161	281				
Archery	55	89	144				
Juvenile	34	62	96				
Gun	806	390	1196				

Henderson County

Begin Date	End Date	Hunt Type	Quota	Bag Type	Male (Harvest)	Female (Harvest)	Total (Harvest)
9/23/2006	10/27/2006	Archery	0	Either Sex	77	96	173
10/28/2006	10/29/2006	Juvenile	0	Either Sex	54	53	107
10/30/2006	11/3/2006	Archery	0	Either Sex	4	1	5
11/4/2006	11/10/2006	Muzzleloader	0	Either Sex	130	104	234
11/11/2006	11/17/2006	Archery	0	Either Sex	1	1	2
11/18/2006	12/3/2006	Gun	0	Buck Only	599	4	603
12/4/2006	12/10/2006	Muzzleloader	0	Either Sex	59	48	107
12/11/2006	12/15/2006	Archery	0	Either Sex	4	3	7
12/16/2006	12/22/2006	Gun	0	Either Sex	86	77	163
12/23/2006	12/29/2006	Gun	0	Either Sex	71	90	161
12/30/2006	1/7/2007	Gun	0	Either Sex	56	98	154
1/13/2007	1/14/2007	Juvenile	0	Either Sex	4	11	15
** TOTALS **							
Hunt Type	Male (Harvest)	Female (Harvest)	Total (Harvest)				
Muzzleloader	189	152	341				
Archery	86	101	187				
Juvenile	58	64	122				
Gun	812	269	1081				

Henry County

Begin Date	End Date	Hunt Type	Quota	Bag Type	Male (Harvest)	Female (Harvest)	Total (Harvest)
9/23/2006	10/27/2006	Archery	0	Either Sex	138	228	366
10/28/2006	10/29/2006	Juvenile	0	Either Sex	112	108	220
10/30/2006	11/3/2006	Archery	0	Either Sex	10	19	29
11/4/2006	11/10/2006	Muzzleloader	0	Either Sex	366	353	719
11/11/2006	11/17/2006	Archery	0	Either Sex	8	12	20
11/18/2006	12/3/2006	Gun	0	Either Sex	1519	1153	2672
12/4/2006	12/10/2006	Muzzleloader	0	Either Sex	59	101	160
12/11/2006	12/15/2006	Archery	0	Either Sex	2	1	3
12/16/2006	1/7/2007	Gun	0	Either Sex	341	854	1195
1/13/2007	1/14/2007	Juvenile	0	Either Sex	4	11	15
** TOTALS **							
Hunt Type	Male (Harvest)	Female (Harvest)	Total (Harvest)				
Muzzleloader	425	454	879				
Archery	158	260	418				
Juvenile	116	119	235				
Gun	1860	2007	3867				

Hickman County

Begin Date	End Date	Hunt Type	Quota	Bag Type	Male (Harvest)	Female (Harvest)	Total (Harvest)
9/23/2006	10/27/2006	Archery	0	Either Sex	73	140	213
10/28/2006	10/29/2006	Juvenile	0	Either Sex	78	56	134
10/30/2006	11/3/2006	Archery	0	Either Sex	6	6	12
11/4/2006	11/10/2006	Muzzleloader	0	Either Sex	389	246	635
11/11/2006	11/17/2006	Archery	0	Either Sex	14	8	22
11/18/2006	12/3/2006	Gun	0	Either Sex	1014	573	1587
12/4/2006	12/10/2006	Muzzleloader	0	Either Sex	42	33	75
12/11/2006	12/15/2006	Archery	0	Either Sex	1	1	2
12/16/2006	1/7/2007	Gun	0	Either Sex	180	355	535
1/13/2007	1/14/2007	Juvenile	0	Either Sex	3	4	7
** TOTALS **							
Hunt Type	Male (Harvest)	Female (Harvest)	Total (Harvest)				
Muzzleloader	431	279	710				
Archery	94	155	249				
Juvenile	81	60	141				
Gun	1194	928	2122				

Houston County

Begin Date	End Date	Hunt Type	Quota	Bag Type	Male (Harvest)	Female (Harvest)	Total (Harvest)
9/23/2006	10/27/2006	Archery	0	Either Sex	34	56	90
10/28/2006	10/29/2006	Juvenile	0	Either Sex	61	44	105
10/30/2006	11/3/2006	Archery	0	Either Sex	5	1	6
11/4/2006	11/10/2006	Muzzleloader	0	Either Sex	167	81	248
11/11/2006	11/17/2006	Archery	0	Either Sex	1	0	1
11/18/2006	11/19/2006	Gun	800	Either Sex	166	37	203
11/20/2006	11/23/2006	Gun	800	Either Sex	75	26	101
11/24/2006	11/28/2006	Gun	800	Either Sex	63	8	71
11/29/2006	12/3/2006	Gun	800	Either Sex	30	8	38
12/4/2006	12/10/2006	Muzzleloader	0	Either Sex	18	20	38
12/11/2006	12/15/2006	Archery	0	Either Sex	1	0	1
12/16/2006	12/22/2006	Gun	0	Either Sex	11	27	38
12/23/2006	12/29/2006	Gun	0	Either Sex	16	40	56
12/30/2006	1/7/2007	Gun	0	Either Sex	24	44	68
1/13/2007	1/14/2007	Juvenile	0	Either Sex	0	7	7
** TOTALS **							
Hunt Type	Male (Harvest)	Female (Harvest)	Total (Harvest)				
Muzzleloader	185	101	286				
Archery	41	57	98				
Juvenile	61	51	112				
Gun	385	190	575				

Humphreys County

Begin Date	End Date	Hunt Type	Quota	Bag Type	Male (Harvest)	Female (Harvest)	Total (Harvest)
9/23/2006	10/27/2006	Archery	0	Either Sex	89	166	255
10/28/2006	10/29/2006	Juvenile	0	Either Sex	91	82	173
10/30/2006	11/3/2006	Archery	0	Either Sex	12	3	15
11/4/2006	11/10/2006	Muzzleloader	0	Either Sex	360	185	545
11/11/2006	11/17/2006	Archery	0	Either Sex	11	8	19
11/18/2006	12/3/2006	Gun	0	Either Sex	805	554	1359
12/4/2006	12/10/2006	Muzzleloader	0	Either Sex	36	60	96
12/11/2006	12/15/2006	Archery	0	Either Sex	0	1	1
12/16/2006	1/7/2007	Gun	0	Either Sex	173	421	594
1/13/2007	1/14/2007	Juvenile	0	Either Sex	1	6	7
** TOTALS **							
Hunt Type		Male (Harvest)	Female (Harvest)	Total (Harvest)			
Muzzleloader		396	245	641			
Archery		112	178	290			
Juvenile		92	88	180			
Gun		978	975	1953			

Jackson County

Begin Date	End Date	Hunt Type	Quota	Bag Type	Male (Harvest)	Female (Harvest)	Total (Harvest)
9/23/2006	10/27/2006	Archery	0	Either Sex	144	210	354
10/28/2006	10/29/2006	Juvenile	0	Either Sex	53	62	115
10/30/2006	11/3/2006	Archery	0	Either Sex	5	6	11
11/4/2006	11/10/2006	Muzzleloader	0	Either Sex	301	344	645
11/11/2006	11/17/2006	Archery	0	Either Sex	5	2	7
11/18/2006	11/23/2006	Gun	0	Buck Only	415	10	425
11/24/2006	11/28/2006	Gun	200	Either Sex	230	42	272
11/29/2006	12/3/2006	Gun	0	Buck Only	104	1	105
12/4/2006	12/10/2006	Muzzleloader	0	Either Sex	127	233	360
12/11/2006	12/15/2006	Archery	0	Either Sex	0	4	4
12/16/2006	1/7/2007	Gun	0	Buck Only	114	9	123
1/13/2007	1/14/2007	Juvenile	0	Either Sex	12	31	43
** TOTALS **							
Hunt Type		Male (Harvest)	Female (Harvest)	Total (Harvest)			
Muzzleloader		428	577	1005			
Archery		154	222	376			
Juvenile		65	93	158			
Gun		863	62	925			

Jefferson County

Begin Date	End Date	Hunt Type	Quota	Bag Type	Male (Harvest)	Female (Harvest)	Total (Harvest)
9/23/2006	10/27/2006	Archery	0	Either Sex	79	116	195
10/28/2006	10/29/2006	Juvenile	0	Either Sex	27	29	56
10/30/2006	11/3/2006	Archery	0	Either Sex	5	5	10
11/4/2006	11/6/2006	Muzzleloader	0	Either Sex	71	121	192
11/7/2006	11/10/2006	Muzzleloader	0	Buck Only	11	0	11
11/11/2006	11/17/2006	Archery	0	Either Sex	7	7	14
11/18/2006	11/26/2006	Gun	0	Buck Only	213	0	213
12/8/2006	12/10/2006	Muzzleloader	0	Buck Only	22	0	22
12/16/2006	12/18/2006	Gun	250	Either Sex	57	56	113
12/19/2006	1/3/2007	Gun	0	Buck Only	63	0	63
1/13/2007	1/14/2007	Juvenile	0	Either Sex	11	16	27
** TOTALS **							
Hunt Type		Male (Harvest)	Female (Harvest)	Total (Harvest)			
Muzzleloader		104	121	225			
Archery		91	128	219			
Juvenile		38	45	83			
Gun		333	56	389			

Johnson County

Begin Date	End Date	Hunt Type	Quota	Bag Type	Male (Harvest)	Female (Harvest)	Total (Harvest)
9/23/2006	10/27/2006	Archery	0	Either Sex	127	180	307
10/28/2006	10/29/2006	Juvenile	0	Either Sex	59	69	128
10/30/2006	11/3/2006	Archery	0	Either Sex	6	4	10
11/4/2006	11/6/2006	Muzzleloader	0	Either Sex	132	141	273
11/7/2006	11/10/2006	Muzzleloader	0	Buck Only	26	0	26
11/11/2006	11/17/2006	Archery	0	Either Sex	4	15	19
11/18/2006	11/26/2006	Gun	0	Buck Only	341	0	341
12/8/2006	12/10/2006	Muzzleloader	0	Buck Only	28	0	28
12/16/2006	12/18/2006	Gun	100	Either Sex	35	51	86
12/19/2006	1/3/2007	Gun	0	Buck Only	55	0	55
1/13/2007	1/14/2007	Juvenile	0	Either Sex	8	38	46
** TOTALS **							
Hunt Type	Male (Harvest)	Female (Harvest)	Total (Harvest)				
Muzzleloader	186	141	327				
Archery	137	199	336				
Juvenile	67	107	174				
Gun	431	51	482				

Knox County

Begin Date	End Date	Hunt Type	Quota	Bag Type	Male (Harvest)	Female (Harvest)	Total (Harvest)
9/23/2006	10/27/2006	Archery	0	Either Sex	40	45	85
10/28/2006	10/29/2006	Juvenile	0	Either Sex	10	11	21
10/30/2006	11/3/2006	Archery	0	Either Sex	2	1	3
11/4/2006	11/6/2006	Muzzleloader	0	Either Sex	55	30	85
11/7/2006	11/10/2006	Muzzleloader	0	Buck Only	14	0	14
11/11/2006	11/17/2006	Archery	0	Either Sex	7	7	14
11/18/2006	11/26/2006	Gun	0	Buck Only	142	1	143
12/8/2006	12/10/2006	Muzzleloader	0	Buck Only	15	0	15
12/16/2006	12/24/2006	Gun	250	Either Sex	41	34	75
12/25/2006	1/3/2007	Gun	0	Buck Only	27	0	27
1/13/2007	1/14/2007	Juvenile	0	Either Sex	4	5	9
** TOTALS **							
Hunt Type	Male (Harvest)	Female (Harvest)	Total (Harvest)				
Muzzleloader	84	30	114				
Archery	49	53	102				
Juvenile	14	16	30				
Gun	210	35	245				

Lake County

Begin Date	End Date	Hunt Type	Quota	Bag Type	Male (Harvest)	Female (Harvest)	Total (Harvest)
9/23/2006	10/27/2006	Archery	0	Either Sex	8	21	29
10/28/2006	10/29/2006	Juvenile	0	Either Sex	10	26	36
10/30/2006	11/3/2006	Archery	0	Either Sex	0	3	3
11/4/2006	11/10/2006	Muzzleloader	0	Either Sex	30	22	52
11/11/2006	11/17/2006	Archery	0	Either Sex	13	6	19
11/18/2006	12/3/2006	Gun	0	Buck Only	76	0	76
12/4/2006	12/10/2006	Muzzleloader	0	Either Sex	10	18	28
12/11/2006	12/15/2006	Archery	0	Either Sex	1	1	2
12/16/2006	12/29/2006	Gun	0	Buck Only	8	0	8
12/30/2006	1/7/2007	Gun	0	Either Sex	8	21	29
1/13/2007	1/14/2007	Juvenile	0	Either Sex	2	3	5
** TOTALS **							
Hunt Type	Male (Harvest)	Female (Harvest)	Total (Harvest)				
Muzzleloader	40	40	80				
Archery	22	31	53				
Juvenile	12	29	41				
Gun	92	21	113				

Lauderdale County

Begin Date	End Date	Hunt Type	Quota	Bag Type	Male (Harvest)	Female (Harvest)	Total (Harvest)
9/23/2006	10/27/2006	Archery	0	Either Sex	21	34	55
10/28/2006	10/29/2006	Juvenile	0	Either Sex	40	50	90
10/30/2006	11/3/2006	Archery	0	Either Sex	1	4	5
11/4/2006	11/10/2006	Muzzleloader	0	Either Sex	111	139	250
11/11/2006	11/17/2006	Archery	0	Either Sex	2	2	4
11/18/2006	12/3/2006	Gun	0	Buck Only	475	1	476
12/4/2006	12/10/2006	Muzzleloader	0	Either Sex	77	82	159
12/11/2006	12/15/2006	Archery	0	Either Sex	0	1	1
12/16/2006	12/29/2006	Gun	0	Buck Only	71	2	73
12/30/2006	1/7/2007	Gun	0	Either Sex	72	110	182
1/13/2007	1/14/2007	Juvenile	0	Either Sex	2	2	4
** TOTALS **							
Hunt Type		Male (Harvest)	Female (Harvest)	Total (Harvest)			
Muzzleloader		188	221	409			
Archery		24	41	65			
Juvenile		42	52	94			
Gun		618	113	731			

Lawrence County

Begin Date	End Date	Hunt Type	Quota	Bag Type	Male (Harvest)	Female (Harvest)	Total (Harvest)
9/23/2006	10/27/2006	Archery	0	Either Sex	78	115	193
10/28/2006	10/29/2006	Juvenile	0	Either Sex	72	84	156
10/30/2006	11/3/2006	Archery	0	Either Sex	3	4	7
11/4/2006	11/10/2006	Muzzleloader	0	Either Sex	244	155	399
11/11/2006	11/17/2006	Archery	0	Either Sex	2	8	10
11/18/2006	12/3/2006	Gun	0	Either Sex	961	552	1513
12/4/2006	12/10/2006	Muzzleloader	0	Either Sex	59	48	107
12/11/2006	12/15/2006	Archery	0	Either Sex	3	0	3
12/16/2006	1/7/2007	Gun	0	Either Sex	292	480	772
1/13/2007	1/14/2007	Juvenile	0	Either Sex	5	7	12
** TOTALS **							
Hunt Type		Male (Harvest)	Female (Harvest)	Total (Harvest)			
Muzzleloader		303	203	506			
Archery		86	127	213			
Juvenile		77	91	168			
Gun		1253	1032	2285			

Lewis County

Begin Date	End Date	Hunt Type	Quota	Bag Type	Male (Harvest)	Female (Harvest)	Total (Harvest)
9/23/2006	10/27/2006	Archery	0	Either Sex	35	65	100
10/28/2006	10/29/2006	Juvenile	0	Either Sex	37	37	74
10/30/2006	11/3/2006	Archery	0	Either Sex	3	0	3
11/4/2006	11/10/2006	Muzzleloader	0	Either Sex	148	76	224
11/11/2006	11/17/2006	Archery	0	Either Sex	0	2	2
11/18/2006	12/3/2006	Gun	0	Either Sex	527	251	778
12/4/2006	12/10/2006	Muzzleloader	0	Either Sex	24	19	43
12/11/2006	12/15/2006	Archery	0	Either Sex	0	0	0
12/16/2006	1/7/2007	Gun	0	Either Sex	124	163	287
1/13/2007	1/14/2007	Juvenile	0	Either Sex	2	4	6
** TOTALS **							
Hunt Type		Male (Harvest)	Female (Harvest)	Total (Harvest)			
Muzzleloader		172	95	267			
Archery		38	67	105			
Juvenile		39	41	80			
Gun		651	414	1065			

Lincoln County

Begin Date	End Date	Hunt Type	Quota	Bag Type	Male (Harvest)	Female (Harvest)	Total (Harvest)
9/23/2006	10/27/2006	Archery	0	Either Sex	176	280	456
10/28/2006	10/29/2006	Juvenile	0	Either Sex	84	116	200
10/30/2006	11/3/2006	Archery	0	Either Sex	3	5	8
11/4/2006	11/10/2006	Muzzleloader	0	Either Sex	227	226	453
11/11/2006	11/17/2006	Archery	0	Either Sex	11	20	31
11/18/2006	12/3/2006	Gun	0	Either Sex	1150	812	1962
12/4/2006	12/10/2006	Muzzleloader	0	Either Sex	106	68	174
12/11/2006	12/15/2006	Archery	0	Either Sex	5	6	11
12/16/2006	1/7/2007	Gun	0	Either Sex	587	790	1377
1/13/2007	1/14/2007	Juvenile	0	Either Sex	18	19	37
** TOTALS **							
Hunt Type		Male (Harvest)	Female (Harvest)	Total (Harvest)			
Muzzleloader		333	294	627			
Archery		195	311	506			
Juvenile		102	135	237			
Gun		1737	1602	3339			

Loudon County

Begin Date	End Date	Hunt Type	Quota	Bag Type	Male (Harvest)	Female (Harvest)	Total (Harvest)
9/23/2006	10/27/2006	Archery	0	Either Sex	61	84	145
10/28/2006	10/29/2006	Juvenile	0	Either Sex	29	15	44
10/30/2006	11/3/2006	Archery	0	Either Sex	1	2	3
11/4/2006	11/6/2006	Muzzleloader	0	Either Sex	77	46	123
11/7/2006	11/10/2006	Muzzleloader	0	Buck Only	23	1	24
11/11/2006	11/17/2006	Archery	0	Either Sex	9	1	10
11/18/2006	11/26/2006	Gun	0	Buck Only	178	0	178
12/8/2006	12/10/2006	Muzzleloader	0	Buck Only	16	1	17
12/16/2006	12/18/2006	Gun	100	Either Sex	29	21	50
12/19/2006	1/3/2007	Gun	0	Buck Only	34	0	34
1/13/2007	1/14/2007	Juvenile	0	Either Sex	8	10	18
** TOTALS **							
Hunt Type		Male (Harvest)	Female (Harvest)	Total (Harvest)			
Muzzleloader		116	48	164			
Archery		71	87	158			
Juvenile		37	25	62			
Gun		241	21	262			

Macon County

Begin Date	End Date	Hunt Type	Quota	Bag Type	Male (Harvest)	Female (Harvest)	Total (Harvest)
9/23/2006	10/27/2006	Archery	0	Either Sex	47	68	115
10/28/2006	10/29/2006	Juvenile	0	Either Sex	33	25	58
10/30/2006	11/3/2006	Archery	0	Either Sex	5	1	6
11/4/2006	11/10/2006	Muzzleloader	0	Either Sex	130	107	237
11/11/2006	11/17/2006	Archery	0	Either Sex	8	1	9
11/18/2006	12/3/2006	Gun	0	Either Sex	450	266	716
12/4/2006	12/10/2006	Muzzleloader	0	Either Sex	26	23	49
12/11/2006	12/15/2006	Archery	0	Either Sex	0	0	0
12/16/2006	1/7/2007	Gun	0	Either Sex	121	205	326
1/13/2007	1/14/2007	Juvenile	0	Either Sex	3	10	13
** TOTALS **							
Hunt Type		Male (Harvest)	Female (Harvest)	Total (Harvest)			
Muzzleloader		156	130	286			
Archery		60	70	130			
Juvenile		36	35	71			
Gun		571	471	1042			

Madison County

Begin Date	End Date	Hunt Type	Quota	Bag Type	Male (Harvest)	Female (Harvest)	Total (Harvest)
9/23/2006	10/27/2006	Archery	0	Either Sex	81	159	240
10/28/2006	10/29/2006	Juvenile	0	Either Sex	61	89	150
10/30/2006	11/3/2006	Archery	0	Either Sex	1	7	8
11/4/2006	11/10/2006	Muzzleloader	0	Either Sex	200	220	420
11/11/2006	11/17/2006	Archery	0	Either Sex	15	6	21
11/18/2006	12/3/2006	Gun	0	Either Sex	1080	739	1819
12/4/2006	12/10/2006	Muzzleloader	0	Either Sex	83	67	150
12/11/2006	12/15/2006	Archery	0	Either Sex	1	4	5
12/16/2006	1/7/2007	Gun	0	Either Sex	352	654	1006
1/13/2007	1/14/2007	Juvenile	0	Either Sex	2	19	21
** TOTALS **							
Hunt Type		Male (Harvest)	Female (Harvest)	Total (Harvest)			
Muzzleloader		283	287	570			
Archery		98	176	274			
Juvenile		63	108	171			
Gun		1432	1393	2825			

Marion County

Begin Date	End Date	Hunt Type	Quota	Bag Type	Male (Harvest)	Female (Harvest)	Total (Harvest)
9/23/2006	10/27/2006	Archery	0	Either Sex	83	153	236
10/28/2006	10/29/2006	Juvenile	0	Either Sex	30	47	77
10/30/2006	11/3/2006	Archery	0	Either Sex	4	5	9
11/4/2006	11/10/2006	Muzzleloader	0	Either Sex	129	161	290
11/11/2006	11/17/2006	Archery	0	Either Sex	3	2	5
11/18/2006	11/23/2006	Gun	0	Buck Only	222	3	225
11/24/2006	11/28/2006	Gun	500	Either Sex	101	38	139
11/29/2006	12/3/2006	Gun	0	Buck Only	64	0	64
12/4/2006	12/10/2006	Muzzleloader	0	Either Sex	50	65	115
12/11/2006	12/15/2006	Archery	0	Either Sex	3	0	3
12/16/2006	1/7/2007	Gun	0	Buck Only	120	0	120
1/13/2007	1/14/2007	Juvenile	0	Either Sex	11	10	21
** TOTALS **							
Hunt Type		Male (Harvest)	Female (Harvest)	Total (Harvest)			
Muzzleloader		179	226	405			
Archery		93	160	253			
Juvenile		41	57	98			
Gun		507	41	548			

Marshall County

Begin Date	End Date	Hunt Type	Quota	Bag Type	Male (Harvest)	Female (Harvest)	Total (Harvest)
9/23/2006	10/27/2006	Archery	0	Either Sex	80	94	174
10/28/2006	10/29/2006	Juvenile	0	Either Sex	56	56	112
10/30/2006	11/3/2006	Archery	0	Either Sex	5	3	8
11/4/2006	11/10/2006	Muzzleloader	0	Either Sex	206	152	358
11/11/2006	11/17/2006	Archery	0	Either Sex	11	4	15
11/18/2006	12/3/2006	Gun	0	Either Sex	730	449	1179
12/4/2006	12/10/2006	Muzzleloader	0	Either Sex	24	34	58
12/11/2006	12/15/2006	Archery	0	Either Sex	2	0	2
12/16/2006	1/7/2007	Gun	0	Either Sex	196	416	612
1/13/2007	1/14/2007	Juvenile	0	Either Sex	9	8	17
** TOTALS **							
Hunt Type		Male (Harvest)	Female (Harvest)	Total (Harvest)			
Muzzleloader		230	186	416			
Archery		98	101	199			
Juvenile		65	64	129			
Gun		926	865	1791			

Maury County

Begin Date	End Date	Hunt Type	Quota	Bag Type	Male (Harvest)	Female (Harvest)	Total (Harvest)
9/23/2006	10/27/2006	Archery	0	Either Sex	164	181	345
10/28/2006	10/29/2006	Juvenile	0	Either Sex	85	89	174
10/30/2006	11/3/2006	Archery	0	Either Sex	10	4	14
11/4/2006	11/10/2006	Muzzleloader	0	Either Sex	376	177	553
11/11/2006	11/17/2006	Archery	0	Either Sex	12	6	18
11/18/2006	12/3/2006	Gun	0	Either Sex	1187	622	1809
12/4/2006	12/10/2006	Muzzleloader	0	Either Sex	53	62	115
12/11/2006	12/15/2006	Archery	0	Either Sex	0	2	2
12/16/2006	1/7/2007	Gun	0	Either Sex	244	409	653
1/13/2007	1/14/2007	Juvenile	0	Either Sex	11	9	20
** TOTALS **							
Hunt Type		Male (Harvest)	Female (Harvest)	Total (Harvest)			
Muzzleloader		429	239	668			
Archery		186	193	379			
Juvenile		96	98	194			
Gun		1431	1031	2462			

McMinn County

Begin Date	End Date	Hunt Type	Quota	Bag Type	Male (Harvest)	Female (Harvest)	Total (Harvest)
9/23/2006	10/27/2006	Archery	0	Either Sex	130	179	309
10/28/2006	10/29/2006	Juvenile	0	Either Sex	44	50	94
10/30/2006	11/3/2006	Archery	0	Either Sex	7	10	17
11/4/2006	11/10/2006	Muzzleloader	0	Either Sex	313	292	605
11/11/2006	11/17/2006	Archery	0	Either Sex	11	5	16
11/18/2006	11/19/2006	Gun	0	Buck Only	165	0	165
11/20/2006	11/23/2006	Gun	750	Either Sex	176	101	277
11/24/2006	11/28/2006	Gun	750	Either Sex	128	66	194
11/29/2006	12/3/2006	Gun	0	Buck Only	56	0	56
12/4/2006	12/10/2006	Muzzleloader	0	Either Sex	45	112	157
12/11/2006	12/15/2006	Archery	0	Either Sex	1	2	3
12/16/2006	1/7/2007	Gun	0	Buck Only	84	0	84
1/13/2007	1/14/2007	Juvenile	0	Either Sex	11	24	35
** TOTALS **							
Hunt Type		Male (Harvest)	Female (Harvest)	Total (Harvest)			
Muzzleloader		358	404	762			
Archery		149	196	345			
Juvenile		55	74	129			
Gun		609	167	776			

McNairy County

Begin Date	End Date	Hunt Type	Quota	Bag Type	Male (Harvest)	Female (Harvest)	Total (Harvest)
9/23/2006	10/27/2006	Archery	0	Either Sex	75	168	243
10/28/2006	10/29/2006	Juvenile	0	Either Sex	65	97	162
10/30/2006	11/3/2006	Archery	0	Either Sex	4	10	14
11/4/2006	11/10/2006	Muzzleloader	0	Either Sex	197	241	438
11/11/2006	11/17/2006	Archery	0	Either Sex	6	11	17
11/18/2006	11/28/2006	Gun	0	Buck Only	614	9	623
11/29/2006	12/3/2006	Gun	200	Either Sex	152	34	186
12/4/2006	12/10/2006	Muzzleloader	0	Either Sex	111	146	257
12/11/2006	12/15/2006	Archery	0	Either Sex	5	5	10
12/16/2006	12/22/2006	Gun	0	Either Sex	178	202	380
12/23/2006	12/29/2006	Gun	0	Either Sex	139	217	356
12/30/2006	1/7/2007	Gun	0	Either Sex	122	236	358
1/13/2007	1/14/2007	Juvenile	0	Either Sex	7	15	22
** TOTALS **							
Hunt Type		Male (Harvest)	Female (Harvest)	Total (Harvest)			
Muzzleloader		308	387	695			
Archery		90	194	284			
Juvenile		72	112	184			
Gun		1205	698	1903			

Meigs County

Begin Date	End Date	Hunt Type	Quota	Bag Type	Male (Harvest)	Female (Harvest)	Total (Harvest)
9/23/2006	10/27/2006	Archery	0	Either Sex	111	146	257
10/28/2006	10/29/2006	Juvenile	0	Either Sex	47	50	97
10/30/2006	11/3/2006	Archery	0	Either Sex	6	6	12
11/4/2006	11/10/2006	Muzzleloader	0	Either Sex	256	242	498
11/11/2006	11/17/2006	Archery	0	Either Sex	6	11	17
11/18/2006	11/19/2006	Gun	0	Buck Only	157	0	157
11/20/2006	11/23/2006	Gun	750	Either Sex	131	86	217
11/24/2006	11/28/2006	Gun	750	Either Sex	115	65	180
11/29/2006	12/3/2006	Gun	0	Buck Only	41	0	41
12/4/2006	12/10/2006	Muzzleloader	0	Either Sex	35	98	133
12/11/2006	12/15/2006	Archery	0	Either Sex	1	2	3
12/16/2006	1/7/2007	Gun	0	Buck Only	55	0	55
1/13/2007	1/14/2007	Juvenile	0	Either Sex	7	20	27
** TOTALS **							
Hunt Type	Male (Harvest)		Female (Harvest)		Total (Harvest)		
Muzzleloader	291		340		631		
Archery	124		165		289		
Juvenile	54		70		124		
Gun	499		151		650		

Monroe County

Begin Date	End Date	Hunt Type	Quota	Bag Type	Male (Harvest)	Female (Harvest)	Total (Harvest)
9/23/2006	10/27/2006	Archery	0	Either Sex	26	36	62
10/28/2006	10/29/2006	Juvenile	0	Either Sex	9	6	15
10/30/2006	11/3/2006	Archery	0	Either Sex	2	3	5
11/4/2006	11/6/2006	Muzzleloader	0	Either Sex	56	57	113
11/7/2006	11/10/2006	Muzzleloader	0	Buck Only	12	2	14
11/11/2006	11/17/2006	Archery	0	Either Sex	8	2	10
11/18/2006	11/26/2006	Gun	0	Buck Only	163	1	164
12/8/2006	12/10/2006	Muzzleloader	0	Buck Only	17	0	17
12/16/2006	1/3/2007	Gun	0	Buck Only	72	0	72
1/13/2007	1/14/2007	Juvenile	0	Either Sex	3	3	6
** TOTALS **							
Hunt Type	Male (Harvest)		Female (Harvest)		Total (Harvest)		
Muzzleloader	85		59		144		
Archery	36		41		77		
Juvenile	12		9		21		
Gun	235		1		236		

Montgomery County

Begin Date	End Date	Hunt Type	Quota	Bag Type	Male (Harvest)	Female (Harvest)	Total (Harvest)
9/23/2006	10/27/2006	Archery	0	Either Sex	192	236	428
10/28/2006	10/29/2006	Juvenile	0	Either Sex	74	64	138
10/30/2006	11/3/2006	Archery	0	Either Sex	19	16	35
11/4/2006	11/10/2006	Muzzleloader	0	Either Sex	410	269	679
11/11/2006	11/17/2006	Archery	0	Either Sex	39	24	63
11/18/2006	12/3/2006	Gun	0	Either Sex	1138	693	1831
12/4/2006	12/10/2006	Muzzleloader	0	Either Sex	35	76	111
12/11/2006	12/15/2006	Archery	0	Either Sex	3	4	7
12/16/2006	1/7/2007	Gun	0	Either Sex	263	548	811
1/13/2007	1/14/2007	Juvenile	0	Either Sex	3	6	9
** TOTALS **							
Hunt Type	Male (Harvest)		Female (Harvest)		Total (Harvest)		
Muzzleloader	445		345		790		
Archery	253		280		533		
Juvenile	77		70		147		
Gun	1401		1241		2642		

Moore County

Begin Date	End Date	Hunt Type	Quota	Bag Type	Male (Harvest)	Female (Harvest)	Total (Harvest)
9/23/2006	10/27/2006	Archery	0	Either Sex	28	35	63
10/28/2006	10/29/2006	Juvenile	0	Either Sex	23	21	44
10/30/2006	11/3/2006	Archery	0	Either Sex	2	0	2
11/4/2006	11/10/2006	Muzzleloader	0	Either Sex	55	79	134
11/11/2006	11/17/2006	Archery	0	Either Sex	4	6	10
11/18/2006	12/3/2006	Gun	0	Either Sex	276	172	448
12/4/2006	12/10/2006	Muzzleloader	0	Either Sex	41	21	62
12/11/2006	12/15/2006	Archery	0	Either Sex	2	0	2
12/16/2006	1/7/2007	Gun	0	Either Sex	145	195	340
1/13/2007	1/14/2007	Juvenile	0	Either Sex	6	6	12
** TOTALS **							
Hunt Type		Male (Harvest)	Female (Harvest)	Total (Harvest)			
Muzzleloader		96	100	196			
Archery		36	41	77			
Juvenile		29	27	56			
Gun		421	367	788			

Morgan County

Begin Date	End Date	Hunt Type	Quota	Bag Type	Male (Harvest)	Female (Harvest)	Total (Harvest)
9/23/2006	10/27/2006	Archery	0	Either Sex	89	165	254
10/28/2006	10/29/2006	Juvenile	0	Either Sex	58	57	115
10/30/2006	11/3/2006	Archery	0	Either Sex	5	5	10
11/4/2006	11/6/2006	Muzzleloader	0	Either Sex	200	135	335
11/7/2006	11/10/2006	Muzzleloader	0	Buck Only	52	0	52
11/11/2006	11/17/2006	Archery	0	Either Sex	6	2	8
11/18/2006	11/26/2006	Gun	0	Buck Only	433	1	434
12/8/2006	12/10/2006	Muzzleloader	0	Buck Only	10	0	10
12/16/2006	1/3/2007	Gun	0	Buck Only	90	0	90
1/13/2007	1/14/2007	Juvenile	0	Either Sex	9	14	23
** TOTALS **							
Hunt Type		Male (Harvest)	Female (Harvest)	Total (Harvest)			
Muzzleloader		262	135	397			
Archery		100	172	272			
Juvenile		67	71	138			
Gun		523	1	524			

Obion County

Begin Date	End Date	Hunt Type	Quota	Bag Type	Male (Harvest)	Female (Harvest)	Total (Harvest)
9/23/2006	10/27/2006	Archery	0	Either Sex	53	103	156
10/28/2006	10/29/2006	Juvenile	0	Either Sex	69	65	134
10/30/2006	11/3/2006	Archery	0	Either Sex	7	11	18
11/4/2006	11/10/2006	Muzzleloader	0	Either Sex	177	147	324
11/11/2006	11/17/2006	Archery	0	Either Sex	20	7	27
11/18/2006	12/3/2006	Gun	0	Buck Only	534	2	536
12/4/2006	12/10/2006	Muzzleloader	0	Either Sex	42	58	100
12/11/2006	12/15/2006	Archery	0	Either Sex	0	0	0
12/16/2006	12/22/2006	Gun	0	Either Sex	33	80	113
12/23/2006	12/29/2006	Gun	0	Either Sex	53	106	159
12/30/2006	1/7/2007	Gun	0	Either Sex	41	113	154
1/13/2007	1/14/2007	Juvenile	0	Either Sex	2	7	9
** TOTALS **							
Hunt Type		Male (Harvest)	Female (Harvest)	Total (Harvest)			
Muzzleloader		219	205	424			
Archery		80	121	201			
Juvenile		71	72	143			
Gun		661	301	962			

Overton County

Begin Date	End Date	Hunt Type	Quota	Bag Type	Male (Harvest)	Female (Harvest)	Total (Harvest)
9/23/2006	10/27/2006	Archery	0	Either Sex	110	129	239
10/28/2006	10/29/2006	Juvenile	0	Either Sex	58	74	132
10/30/2006	11/3/2006	Archery	0	Either Sex	3	3	6
11/4/2006	11/10/2006	Muzzleloader	0	Either Sex	303	249	552
11/11/2006	11/17/2006	Archery	0	Either Sex	8	2	10
11/18/2006	11/23/2006	Gun	0	Buck Only	347	1	348
11/24/2006	11/28/2006	Gun	200	Either Sex	138	25	163
11/29/2006	12/3/2006	Gun	0	Buck Only	60	0	60
12/4/2006	12/10/2006	Muzzleloader	0	Either Sex	63	96	159
12/11/2006	12/15/2006	Archery	0	Either Sex	0	1	1
12/16/2006	12/22/2006	Gun	0	Either Sex	60	101	161
12/23/2006	1/7/2007	Gun	0	Buck Only	56	2	58
1/13/2007	1/14/2007	Juvenile	0	Either Sex	6	22	28
** TOTALS **							
Hunt Type		Male (Harvest)	Female (Harvest)	Total (Harvest)			
Muzzleloader		366	345	711			
Archery		121	135	256			
Juvenile		64	96	160			
Gun		661	129	790			

Perry County

Begin Date	End Date	Hunt Type	Quota	Bag Type	Male (Harvest)	Female (Harvest)	Total (Harvest)
9/23/2006	10/27/2006	Archery	0	Either Sex	36	55	91
10/28/2006	10/29/2006	Juvenile	0	Either Sex	40	49	89
10/30/2006	11/3/2006	Archery	0	Either Sex	3	1	4
11/4/2006	11/10/2006	Muzzleloader	0	Either Sex	135	104	239
11/11/2006	11/17/2006	Archery	0	Either Sex	7	1	8
11/18/2006	12/3/2006	Gun	0	Buck Only	466	11	477
12/4/2006	12/10/2006	Muzzleloader	0	Either Sex	55	54	109
12/11/2006	12/15/2006	Archery	0	Either Sex	0	0	0
12/16/2006	12/22/2006	Gun	0	Buck Only	22	0	22
12/23/2006	12/29/2006	Gun	0	Either Sex	50	88	138
12/30/2006	1/7/2007	Gun	0	Either Sex	40	72	112
1/13/2007	1/14/2007	Juvenile	0	Either Sex	0	7	7
** TOTALS **							
Hunt Type		Male (Harvest)	Female (Harvest)	Total (Harvest)			
Muzzleloader		190	158	348			
Archery		46	57	103			
Juvenile		40	56	96			
Gun		578	171	749			

Pickett County

Begin Date	End Date	Hunt Type	Quota	Bag Type	Male (Harvest)	Female (Harvest)	Total (Harvest)
9/23/2006	10/27/2006	Archery	0	Either Sex	35	34	69
10/28/2006	10/29/2006	Juvenile	0	Either Sex	13	12	25
10/30/2006	11/3/2006	Archery	0	Either Sex	1	1	2
11/4/2006	11/6/2006	Muzzleloader	0	Either Sex	25	19	44
11/7/2006	11/10/2006	Muzzleloader	0	Buck Only	5	0	5
11/11/2006	11/17/2006	Archery	0	Either Sex	3	3	6
11/18/2006	11/26/2006	Gun	0	Buck Only	102	0	102
12/8/2006	12/10/2006	Muzzleloader	0	Buck Only	3	0	3
12/16/2006	1/3/2007	Gun	0	Buck Only	28	0	28
1/13/2007	1/14/2007	Juvenile	0	Either Sex	3	2	5
** TOTALS **							
Hunt Type		Male (Harvest)	Female (Harvest)	Total (Harvest)			
Muzzleloader		33	19	52			
Archery		39	38	77			
Juvenile		16	14	30			
Gun		130	0	130			

Polk County

Begin Date	End Date	Hunt Type	Quota	Bag Type	Male (Harvest)	Female (Harvest)	Total (Harvest)
9/23/2006	10/27/2006	Archery	0	Either Sex	8	10	18
10/28/2006	10/29/2006	Juvenile	0	Either Sex	0	1	1
10/30/2006	11/3/2006	Archery	0	Either Sex	0	0	0
11/4/2006	11/6/2006	Muzzleloader	0	Either Sex	4	3	7
11/7/2006	11/10/2006	Muzzleloader	0	Buck Only	2	0	2
11/11/2006	11/17/2006	Archery	0	Either Sex	1	0	1
11/18/2006	11/26/2006	Gun	0	Buck Only	27	0	27
12/8/2006	12/10/2006	Muzzleloader	0	Buck Only	1	0	1
12/16/2006	1/3/2007	Gun	0	Buck Only	8	0	8
1/13/2007	1/14/2007	Juvenile	0	Either Sex	0	1	1
** TOTALS **							
Hunt Type	Male (Harvest)	Female (Harvest)	Total (Harvest)				
Muzzleloader	7	3	10				
Archery	9	10	19				
Juvenile	0	2	2				
Gun	35	0	35				

Putnam County

Begin Date	End Date	Hunt Type	Quota	Bag Type	Male (Harvest)	Female (Harvest)	Total (Harvest)
9/23/2006	10/27/2006	Archery	0	Either Sex	94	148	242
10/28/2006	10/29/2006	Juvenile	0	Either Sex	47	47	94
10/30/2006	11/3/2006	Archery	0	Either Sex	4	2	6
11/4/2006	11/10/2006	Muzzleloader	0	Either Sex	198	186	384
11/11/2006	11/17/2006	Archery	0	Either Sex	5	1	6
11/18/2006	12/3/2006	Gun	0	Buck Only	479	4	483
12/4/2006	12/10/2006	Muzzleloader	0	Either Sex	53	91	144
12/11/2006	12/15/2006	Archery	0	Either Sex	1	0	1
12/16/2006	1/7/2007	Gun	0	Buck Only	95	2	97
1/13/2007	1/14/2007	Juvenile	0	Either Sex	7	20	27
** TOTALS **							
Hunt Type	Male (Harvest)	Female (Harvest)	Total (Harvest)				
Muzzleloader	251	277	528				
Archery	104	151	255				
Juvenile	54	67	121				
Gun	574	6	580				

Rhea County

Begin Date	End Date	Hunt Type	Quota	Bag Type	Male (Harvest)	Female (Harvest)	Total (Harvest)
9/23/2006	10/27/2006	Archery	0	Either Sex	121	205	326
10/28/2006	10/29/2006	Juvenile	0	Either Sex	47	83	130
10/30/2006	11/3/2006	Archery	0	Either Sex	5	13	18
11/4/2006	11/10/2006	Muzzleloader	0	Either Sex	290	328	618
11/11/2006	11/17/2006	Archery	0	Either Sex	15	5	20
11/18/2006	11/19/2006	Gun	0	Buck Only	186	3	189
11/20/2006	11/23/2006	Gun	750	Either Sex	188	91	279
11/24/2006	11/28/2006	Gun	750	Either Sex	135	62	197
11/29/2006	12/3/2006	Gun	0	Buck Only	46	1	47
12/4/2006	12/10/2006	Muzzleloader	0	Either Sex	53	142	195
12/11/2006	12/15/2006	Archery	0	Either Sex	0	4	4
12/16/2006	1/7/2007	Gun	0	Buck Only	65	0	65
1/13/2007	1/14/2007	Juvenile	0	Either Sex	11	35	46
** TOTALS **							
Hunt Type	Male (Harvest)	Female (Harvest)	Total (Harvest)				
Muzzleloader	343	470	813				
Archery	141	227	368				
Juvenile	58	118	176				
Gun	620	157	777				

Roane County

Begin Date	End Date	Hunt Type	Quota	Bag Type	Male (Harvest)	Female (Harvest)	Total (Harvest)
9/23/2006	10/27/2006	Archery	0	Either Sex	199	296	495
10/28/2006	10/29/2006	Juvenile	0	Either Sex	57	78	135
10/30/2006	11/3/2006	Archery	0	Either Sex	18	23	41
11/4/2006	11/10/2006	Muzzleloader	0	Either Sex	530	527	1057
11/11/2006	11/17/2006	Archery	0	Either Sex	21	10	31
11/18/2006	11/19/2006	Gun	0	Buck Only	246	0	246
11/20/2006	11/23/2006	Gun	750	Either Sex	208	81	289
11/24/2006	11/28/2006	Gun	750	Either Sex	170	62	232
11/29/2006	12/3/2006	Gun	0	Buck Only	44	0	44
12/4/2006	12/10/2006	Muzzleloader	0	Either Sex	73	145	218
12/11/2006	12/15/2006	Archery	0	Either Sex	1	8	9
12/16/2006	1/7/2007	Gun	0	Buck Only	82	1	83
1/13/2007	1/14/2007	Juvenile	0	Either Sex	16	32	48
** TOTALS **							
Hunt Type		Male (Harvest)		Female (Harvest)		Total (Harvest)	
Muzzleloader		603		672		1275	
Archery		239		337		576	
Juvenile		73		110		183	
Gun		750		144		894	

Robertson County

Begin Date	End Date	Hunt Type	Quota	Bag Type	Male (Harvest)	Female (Harvest)	Total (Harvest)
9/23/2006	10/27/2006	Archery	0	Either Sex	92	95	187
10/28/2006	10/29/2006	Juvenile	0	Either Sex	49	35	84
10/30/2006	11/3/2006	Archery	0	Either Sex	17	6	23
11/4/2006	11/10/2006	Muzzleloader	0	Either Sex	249	101	350
11/11/2006	11/17/2006	Archery	0	Either Sex	16	9	25
11/18/2006	12/3/2006	Gun	0	Either Sex	479	315	794
12/4/2006	12/10/2006	Muzzleloader	0	Either Sex	16	35	51
12/11/2006	12/15/2006	Archery	0	Either Sex	1	2	3
12/16/2006	1/7/2007	Gun	0	Either Sex	93	209	302
1/13/2007	1/14/2007	Juvenile	0	Either Sex	7	8	15
** TOTALS **							
Hunt Type		Male (Harvest)		Female (Harvest)		Total (Harvest)	
Muzzleloader		265		136		401	
Archery		126		112		238	
Juvenile		56		43		99	
Gun		572		524		1096	

Rutherford County

Begin Date	End Date	Hunt Type	Quota	Bag Type	Male (Harvest)	Female (Harvest)	Total (Harvest)
9/23/2006	10/27/2006	Archery	0	Either Sex	99	137	236
10/28/2006	10/29/2006	Juvenile	0	Either Sex	43	35	78
10/30/2006	11/3/2006	Archery	0	Either Sex	7	2	9
11/4/2006	11/10/2006	Muzzleloader	0	Either Sex	224	132	356
11/11/2006	11/17/2006	Archery	0	Either Sex	19	12	31
11/18/2006	12/3/2006	Gun	0	Either Sex	509	318	827
12/4/2006	12/10/2006	Muzzleloader	0	Either Sex	38	35	73
12/11/2006	12/15/2006	Archery	0	Either Sex	1	3	4
12/16/2006	1/7/2007	Gun	0	Either Sex	164	251	415
1/13/2007	1/14/2007	Juvenile	0	Either Sex	1	12	13
** TOTALS **							
Hunt Type		Male (Harvest)		Female (Harvest)		Total (Harvest)	
Muzzleloader		262		167		429	
Archery		126		154		280	
Juvenile		44		47		91	
Gun		673		569		1242	

Scott County

Begin Date	End Date	Hunt Type	Quota	Bag Type	Male (Harvest)	Female (Harvest)	Total (Harvest)
9/23/2006	10/27/2006	Archery	0	Either Sex	73	156	229
10/28/2006	10/29/2006	Juvenile	0	Either Sex	62	60	122
10/30/2006	11/3/2006	Archery	0	Either Sex	4	6	10
11/4/2006	11/6/2006	Muzzleloader	0	Either Sex	174	113	287
11/7/2006	11/10/2006	Muzzleloader	0	Buck Only	51	0	51
11/11/2006	11/17/2006	Archery	0	Either Sex	3	10	13
11/18/2006	11/26/2006	Gun	0	Buck Only	508	0	508
12/8/2006	12/10/2006	Muzzleloader	0	Buck Only	18	0	18
12/16/2006	1/3/2007	Gun	0	Buck Only	87	0	87
1/13/2007	1/14/2007	Juvenile	0	Either Sex	6	21	27
** TOTALS **							
Hunt Type		Male (Harvest)		Female (Harvest)		Total (Harvest)	
Muzzleloader		243		113		356	
Archery		80		172		252	
Juvenile		68		81		149	
Gun		595		0		595	

Sequatchie County

Begin Date	End Date	Hunt Type	Quota	Bag Type	Male (Harvest)	Female (Harvest)	Total (Harvest)
9/23/2006	10/27/2006	Archery	0	Either Sex	38	74	112
10/28/2006	10/29/2006	Juvenile	0	Either Sex	31	34	65
10/30/2006	11/3/2006	Archery	0	Either Sex	5	1	6
11/4/2006	11/10/2006	Muzzleloader	0	Either Sex	119	105	224
11/11/2006	11/17/2006	Archery	0	Either Sex	3	3	6
11/18/2006	12/3/2006	Gun	0	Buck Only	236	10	246
12/4/2006	12/10/2006	Muzzleloader	0	Either Sex	21	27	48
12/11/2006	12/15/2006	Archery	0	Either Sex	0	1	1
12/16/2006	1/7/2007	Gun	0	Buck Only	36	12	48
1/13/2007	1/14/2007	Juvenile	0	Either Sex	4	10	14
** TOTALS **							
Hunt Type		Male (Harvest)		Female (Harvest)		Total (Harvest)	
Muzzleloader		140		132		272	
Archery		46		79		125	
Juvenile		35		44		79	
Gun		272		22		294	

Sevier County

Begin Date	End Date	Hunt Type	Quota	Bag Type	Male (Harvest)	Female (Harvest)	Total (Harvest)
9/23/2006	10/27/2006	Archery	0	Either Sex	35	31	66
10/28/2006	10/29/2006	Juvenile	0	Either Sex	10	7	17
10/30/2006	11/3/2006	Archery	0	Either Sex	2	2	4
11/4/2006	11/6/2006	Muzzleloader	0	Either Sex	46	40	86
11/7/2006	11/10/2006	Muzzleloader	0	Buck Only	9	0	9
11/11/2006	11/17/2006	Archery	0	Either Sex	6	2	8
11/18/2006	11/26/2006	Gun	0	Buck Only	141	0	141
12/8/2006	12/10/2006	Muzzleloader	0	Buck Only	17	0	17
12/16/2006	12/18/2006	Gun	100	Either Sex	32	11	43
12/19/2006	1/3/2007	Gun	0	Buck Only	22	0	22
1/13/2007	1/14/2007	Juvenile	0	Either Sex	4	8	12
** TOTALS **							
Hunt Type		Male (Harvest)		Female (Harvest)		Total (Harvest)	
Muzzleloader		72		40		112	
Archery		43		35		78	
Juvenile		14		15		29	
Gun		195		11		206	

Shelby County

Begin Date	End Date	Hunt Type	Quota	Bag Type	Male (Harvest)	Female (Harvest)	Total (Harvest)
9/23/2006	10/27/2006	Archery	0	Either Sex	41	45	86
10/28/2006	10/29/2006	Juvenile	0	Either Sex	10	20	30
10/30/2006	11/3/2006	Archery	0	Either Sex	7	4	11
11/4/2006	11/10/2006	Muzzleloader	0	Either Sex	59	39	98
11/11/2006	11/17/2006	Archery	0	Either Sex	11	3	14
11/18/2006	12/3/2006	Gun	0	Buck Only	331	7	338
12/4/2006	12/10/2006	Muzzleloader	0	Either Sex	34	36	70
12/11/2006	12/15/2006	Archery	0	Either Sex	6	1	7
12/16/2006	12/22/2006	Gun	0	Buck Only	44	1	45
12/23/2006	12/29/2006	Gun	0	Either Sex	60	56	116
12/30/2006	1/7/2007	Gun	0	Either Sex	43	38	81
1/13/2007	1/14/2007	Juvenile	0	Either Sex	0	0	0
** TOTALS **							
Hunt Type	Male (Harvest)		Female (Harvest)		Total (Harvest)		
Muzzleloader	93		75		168		
Archery	65		53		118		
Juvenile	10		20		30		
Gun	478		102		580		

Smith County

Begin Date	End Date	Hunt Type	Quota	Bag Type	Male (Harvest)	Female (Harvest)	Total (Harvest)
9/23/2006	10/27/2006	Archery	0	Either Sex	96	167	263
10/28/2006	10/29/2006	Juvenile	0	Either Sex	52	53	105
10/30/2006	11/3/2006	Archery	0	Either Sex	4	1	5
11/4/2006	11/10/2006	Muzzleloader	0	Either Sex	258	231	489
11/11/2006	11/17/2006	Archery	0	Either Sex	2	4	6
11/18/2006	12/3/2006	Gun	0	Either Sex	759	543	1302
12/4/2006	12/10/2006	Muzzleloader	0	Either Sex	38	66	104
12/11/2006	12/15/2006	Archery	0	Either Sex	0	2	2
12/16/2006	1/7/2007	Gun	0	Either Sex	177	474	651
1/13/2007	1/14/2007	Juvenile	0	Either Sex	2	10	12
** TOTALS **							
Hunt Type	Male (Harvest)		Female (Harvest)		Total (Harvest)		
Muzzleloader	296		297		593		
Archery	102		174		276		
Juvenile	54		63		117		
Gun	936		1017		1953		

Stewart County

Begin Date	End Date	Hunt Type	Quota	Bag Type	Male (Harvest)	Female (Harvest)	Total (Harvest)
9/23/2006	10/27/2006	Archery	0	Either Sex	104	186	290
10/28/2006	10/29/2006	Juvenile	0	Either Sex	66	63	129
10/30/2006	11/3/2006	Archery	0	Either Sex	7	13	20
11/4/2006	11/10/2006	Muzzleloader	0	Either Sex	292	196	488
11/11/2006	11/17/2006	Archery	0	Either Sex	21	7	28
11/18/2006	11/19/2006	Gun	800	Either Sex	296	73	369
11/20/2006	11/23/2006	Gun	800	Either Sex	166	74	240
11/24/2006	11/28/2006	Gun	800	Either Sex	134	39	173
11/29/2006	12/3/2006	Gun	800	Either Sex	80	56	136
12/4/2006	12/10/2006	Muzzleloader	0	Either Sex	39	47	86
12/11/2006	12/15/2006	Archery	0	Either Sex	1	1	2
12/16/2006	12/22/2006	Gun	0	Either Sex	39	77	116
12/23/2006	12/29/2006	Gun	0	Either Sex	57	98	155
12/30/2006	1/7/2007	Gun	0	Either Sex	66	102	168
1/13/2007	1/14/2007	Juvenile	0	Either Sex	6	10	16
** TOTALS **							
Hunt Type	Male (Harvest)		Female (Harvest)		Total (Harvest)		
Muzzleloader	331		243		574		
Archery	133		207		340		
Juvenile	72		73		145		
Gun	838		519		1357		

Sullivan County

Begin Date	End Date	Hunt Type	Quota	Bag Type	Male (Harvest)	Female (Harvest)	Total (Harvest)
9/23/2006	10/27/2006	Archery	0	Either Sex	154	155	309
10/28/2006	10/29/2006	Juvenile	0	Either Sex	40	41	81
10/30/2006	11/3/2006	Archery	0	Either Sex	10	5	15
11/4/2006	11/6/2006	Muzzleloader	0	Either Sex	117	127	244
11/7/2006	11/10/2006	Muzzleloader	0	Buck Only	43	0	43
11/11/2006	11/17/2006	Archery	0	Either Sex	17	15	32
11/18/2006	11/26/2006	Gun	0	Buck Only	356	0	356
12/8/2006	12/10/2006	Muzzleloader	0	Buck Only	26	0	26
12/16/2006	12/24/2006	Gun	250	Either Sex	80	52	132
12/25/2006	1/3/2007	Gun	0	Buck Only	42	1	43
1/13/2007	1/14/2007	Juvenile	0	Either Sex	9	30	39
** TOTALS **							
Hunt Type		Male (Harvest)		Female (Harvest)		Total (Harvest)	
Muzzleloader		186		127		313	
Archery		181		175		356	
Juvenile		49		71		120	
Gun		478		53		531	

Sumner County

Begin Date	End Date	Hunt Type	Quota	Bag Type	Male (Harvest)	Female (Harvest)	Total (Harvest)
9/23/2006	10/27/2006	Archery	0	Either Sex	161	198	359
10/28/2006	10/29/2006	Juvenile	0	Either Sex	72	37	109
10/30/2006	11/3/2006	Archery	0	Either Sex	11	12	23
11/4/2006	11/10/2006	Muzzleloader	0	Either Sex	320	160	480
11/11/2006	11/17/2006	Archery	0	Either Sex	23	14	37
11/18/2006	12/3/2006	Gun	0	Either Sex	811	413	1224
12/4/2006	12/10/2006	Muzzleloader	0	Either Sex	44	51	95
12/11/2006	12/15/2006	Archery	0	Either Sex	3	6	9
12/16/2006	1/7/2007	Gun	0	Either Sex	144	296	440
1/13/2007	1/14/2007	Juvenile	0	Either Sex	4	9	13
** TOTALS **							
Hunt Type		Male (Harvest)		Female (Harvest)		Total (Harvest)	
Muzzleloader		364		211		575	
Archery		198		230		428	
Juvenile		76		46		122	
Gun		955		709		1664	

Tipton County

Begin Date	End Date	Hunt Type	Quota	Bag Type	Male (Harvest)	Female (Harvest)	Total (Harvest)
9/23/2006	10/27/2006	Archery	0	Either Sex	21	41	62
10/28/2006	10/29/2006	Juvenile	0	Either Sex	20	12	32
10/30/2006	11/3/2006	Archery	0	Either Sex	2	3	5
11/4/2006	11/10/2006	Muzzleloader	0	Either Sex	69	72	141
11/11/2006	11/17/2006	Archery	0	Either Sex	5	3	8
11/18/2006	12/3/2006	Gun	0	Buck Only	321	1	322
12/4/2006	12/10/2006	Muzzleloader	0	Either Sex	30	25	55
12/11/2006	12/15/2006	Archery	0	Either Sex	1	0	1
12/16/2006	1/7/2007	Gun	0	Buck Only	70	5	75
1/13/2007	1/14/2007	Juvenile	0	Either Sex	1	1	2
** TOTALS **							
Hunt Type		Male (Harvest)		Female (Harvest)		Total (Harvest)	
Muzzleloader		99		97		196	
Archery		29		47		76	
Juvenile		21		13		34	
Gun		391		6		397	

Trousdale County

Begin Date	End Date	Hunt Type	Quota	Bag Type	Male (Harvest)	Female (Harvest)	Total (Harvest)
9/23/2006	10/27/2006	Archery	0	Either Sex	23	37	60
10/28/2006	10/29/2006	Juvenile	0	Either Sex	23	27	50
10/30/2006	11/3/2006	Archery	0	Either Sex	3	2	5
11/4/2006	11/10/2006	Muzzleloader	0	Either Sex	82	52	134
11/11/2006	11/17/2006	Archery	0	Either Sex	1	4	5
11/18/2006	12/3/2006	Gun	0	Either Sex	202	149	351
12/4/2006	12/10/2006	Muzzleloader	0	Either Sex	6	16	22
12/11/2006	12/15/2006	Archery	0	Either Sex	0	1	1
12/16/2006	1/7/2007	Gun	0	Either Sex	33	85	118
1/13/2007	1/14/2007	Juvenile	0	Either Sex	0	5	5
** TOTALS **							
Hunt Type		Male (Harvest)	Female (Harvest)	Total (Harvest)			
Muzzleloader		88	68	156			
Archery		27	44	71			
Juvenile		23	32	55			
Gun		235	234	469			

Unicoi County

Begin Date	End Date	Hunt Type	Quota	Bag Type	Male (Harvest)	Female (Harvest)	Total (Harvest)
9/23/2006	10/27/2006	Archery	0	Either Sex	33	60	93
10/28/2006	10/29/2006	Juvenile	0	Either Sex	6	9	15
10/30/2006	11/3/2006	Archery	0	Either Sex	3	2	5
11/4/2006	11/6/2006	Muzzleloader	0	Either Sex	31	35	66
11/7/2006	11/10/2006	Muzzleloader	0	Buck Only	11	0	11
11/11/2006	11/17/2006	Archery	0	Either Sex	2	7	9
11/18/2006	11/26/2006	Gun	0	Buck Only	107	0	107
12/8/2006	12/10/2006	Muzzleloader	0	Buck Only	6	0	6
12/16/2006	1/3/2007	Gun	0	Buck Only	19	0	19
1/13/2007	1/14/2007	Juvenile	0	Either Sex	2	3	5
** TOTALS **							
Hunt Type		Male (Harvest)	Female (Harvest)	Total (Harvest)			
Muzzleloader		48	35	83			
Archery		38	69	107			
Juvenile		8	12	20			
Gun		126	0	126			

Union County

Begin Date	End Date	Hunt Type	Quota	Bag Type	Male (Harvest)	Female (Harvest)	Total (Harvest)
9/23/2006	10/27/2006	Archery	0	Either Sex	17	38	55
10/28/2006	10/29/2006	Juvenile	0	Either Sex	9	15	24
10/30/2006	11/3/2006	Archery	0	Either Sex	0	1	1
11/4/2006	11/6/2006	Muzzleloader	0	Either Sex	49	51	100
11/7/2006	11/10/2006	Muzzleloader	0	Buck Only	6	0	6
11/11/2006	11/17/2006	Archery	0	Either Sex	4	0	4
11/18/2006	11/26/2006	Gun	0	Buck Only	96	0	96
12/8/2006	12/10/2006	Muzzleloader	0	Buck Only	21	0	21
12/16/2006	1/3/2007	Gun	0	Buck Only	63	1	64
1/13/2007	1/14/2007	Juvenile	0	Either Sex	2	9	11
** TOTALS **							
Hunt Type		Male (Harvest)	Female (Harvest)	Total (Harvest)			
Muzzleloader		76	51	127			
Archery		21	39	60			
Juvenile		11	24	35			
Gun		159	1	160			

Van Buren County

Begin Date	End Date	Hunt Type	Quota	Bag Type	Male (Harvest)	Female (Harvest)	Total (Harvest)
9/23/2006	10/27/2006	Archery	0	Either Sex	53	92	145
10/28/2006	10/29/2006	Juvenile	0	Either Sex	34	40	74
10/30/2006	11/3/2006	Archery	0	Either Sex	5	2	7
11/4/2006	11/10/2006	Muzzleloader	0	Either Sex	136	141	277
11/11/2006	11/17/2006	Archery	0	Either Sex	3	5	8
11/18/2006	11/23/2006	Gun	0	Buck Only	222	1	223
11/24/2006	11/28/2006	Gun	300	Either Sex	78	31	109
11/29/2006	12/3/2006	Gun	0	Buck Only	28	3	31
12/4/2006	12/10/2006	Muzzleloader	0	Either Sex	32	73	105
12/11/2006	12/15/2006	Archery	0	Either Sex	0	1	1
12/16/2006	1/7/2007	Gun	0	Buck Only	47	14	61
1/13/2007	1/14/2007	Juvenile	0	Either Sex	5	12	17
** TOTALS **							
Hunt Type		Male (Harvest)	Female (Harvest)	Total (Harvest)			
Muzzleloader		168	214	382			
Archery		61	100	161			
Juvenile		39	52	91			
Gun		375	49	424			

Warren County

Begin Date	End Date	Hunt Type	Quota	Bag Type	Male (Harvest)	Female (Harvest)	Total (Harvest)
9/23/2006	10/27/2006	Archery	0	Either Sex	50	62	112
10/28/2006	10/29/2006	Juvenile	0	Either Sex	39	33	72
10/30/2006	11/3/2006	Archery	0	Either Sex	2	7	9
11/4/2006	11/10/2006	Muzzleloader	0	Either Sex	125	145	270
11/11/2006	11/17/2006	Archery	0	Either Sex	2	3	5
11/18/2006	12/3/2006	Gun	0	Buck Only	311	2	313
12/4/2006	12/10/2006	Muzzleloader	0	Either Sex	30	52	82
12/11/2006	12/15/2006	Archery	0	Either Sex	0	0	0
12/16/2006	12/22/2006	Gun	0	Buck Only	18	0	18
12/23/2006	12/29/2006	Gun	0	Either Sex	29	70	99
12/30/2006	1/7/2007	Gun	0	Either Sex	25	51	76
1/13/2007	1/14/2007	Juvenile	0	Either Sex	2	4	6
** TOTALS **							
Hunt Type		Male (Harvest)	Female (Harvest)	Total (Harvest)			
Muzzleloader		155	197	352			
Archery		54	72	126			
Juvenile		41	37	78			
Gun		383	123	506			

Washington County

Begin Date	End Date	Hunt Type	Quota	Bag Type	Male (Harvest)	Female (Harvest)	Total (Harvest)
9/23/2006	10/27/2006	Archery	0	Either Sex	31	51	82
10/28/2006	10/29/2006	Juvenile	0	Either Sex	9	4	13
10/30/2006	11/3/2006	Archery	0	Either Sex	2	3	5
11/4/2006	11/6/2006	Muzzleloader	0	Either Sex	27	20	47
11/7/2006	11/10/2006	Muzzleloader	0	Buck Only	7	0	7
11/11/2006	11/17/2006	Archery	0	Either Sex	3	1	4
11/18/2006	11/26/2006	Gun	0	Buck Only	86	0	86
12/8/2006	12/10/2006	Muzzleloader	0	Buck Only	3	0	3
12/16/2006	1/3/2007	Gun	0	Buck Only	18	0	18
1/13/2007	1/14/2007	Juvenile	0	Either Sex	3	2	5
** TOTALS **							
Hunt Type		Male (Harvest)	Female (Harvest)	Total (Harvest)			
Muzzleloader		37	20	57			
Archery		36	55	91			
Juvenile		12	6	18			
Gun		104	0	104			

Wayne County

Begin Date	End Date	Hunt Type	Quota	Bag Type	Male (Harvest)	Female (Harvest)	Total (Harvest)
9/23/2006	10/27/2006	Archery	0	Either Sex	92	196	288
10/28/2006	10/29/2006	Juvenile	0	Either Sex	47	72	119
10/30/2006	11/3/2006	Archery	0	Either Sex	4	12	16
11/4/2006	11/10/2006	Muzzleloader	0	Either Sex	205	250	455
11/11/2006	11/17/2006	Archery	0	Either Sex	8	10	18
11/18/2006	12/3/2006	Gun	0	Either Sex	867	566	1433
12/4/2006	12/10/2006	Muzzleloader	0	Either Sex	112	72	184
12/11/2006	12/15/2006	Archery	0	Either Sex	1	6	7
12/16/2006	1/7/2007	Gun	0	Either Sex	457	575	1032
1/13/2007	1/14/2007	Juvenile	0	Either Sex	7	17	24
** TOTALS **							
Hunt Type		Male (Harvest)		Female (Harvest)		Total (Harvest)	
Muzzleloader		317		322		639	
Archery		105		224		329	
Juvenile		54		89		143	
Gun		1324		1141		2465	

Weakley County

Begin Date	End Date	Hunt Type	Quota	Bag Type	Male (Harvest)	Female (Harvest)	Total (Harvest)
9/23/2006	10/27/2006	Archery	0	Either Sex	100	184	284
10/28/2006	10/29/2006	Juvenile	0	Either Sex	109	80	189
10/30/2006	11/3/2006	Archery	0	Either Sex	8	10	18
11/4/2006	11/10/2006	Muzzleloader	0	Either Sex	390	264	654
11/11/2006	11/17/2006	Archery	0	Either Sex	10	6	16
11/18/2006	12/3/2006	Gun	0	Either Sex	1211	901	2112
12/4/2006	12/10/2006	Muzzleloader	0	Either Sex	34	60	94
12/11/2006	12/15/2006	Archery	0	Either Sex	1	0	1
12/16/2006	1/7/2007	Gun	0	Either Sex	232	508	740
1/13/2007	1/14/2007	Juvenile	0	Either Sex	3	3	6
** TOTALS **							
Hunt Type		Male (Harvest)		Female (Harvest)		Total (Harvest)	
Muzzleloader		424		324		748	
Archery		119		200		319	
Juvenile		112		83		195	
Gun		1443		1409		2852	

White County

Begin Date	End Date	Hunt Type	Quota	Bag Type	Male (Harvest)	Female (Harvest)	Total (Harvest)
9/23/2006	10/27/2006	Archery	0	Either Sex	124	169	293
10/28/2006	10/29/2006	Juvenile	0	Either Sex	64	81	145
10/30/2006	11/3/2006	Archery	0	Either Sex	1	7	8
11/4/2006	11/10/2006	Muzzleloader	0	Either Sex	258	292	550
11/11/2006	11/17/2006	Archery	0	Either Sex	6	3	9
11/18/2006	11/23/2006	Gun	0	Buck Only	363	1	364
11/24/2006	11/28/2006	Gun	500	Either Sex	152	59	211
11/29/2006	12/3/2006	Gun	0	Buck Only	63	0	63
12/4/2006	12/10/2006	Muzzleloader	0	Either Sex	61	104	165
12/11/2006	12/15/2006	Archery	0	Either Sex	1	0	1
12/16/2006	1/7/2007	Gun	0	Buck Only	76	3	79
1/13/2007	1/14/2007	Juvenile	0	Either Sex	5	21	26
** TOTALS **							
Hunt Type		Male (Harvest)		Female (Harvest)		Total (Harvest)	
Muzzleloader		319		396		715	
Archery		132		179		311	
Juvenile		69		102		171	
Gun		654		63		717	

Williamson County

Begin Date	End Date	Hunt Type	Quota	Bag Type	Male (Harvest)	Female (Harvest)	Total (Harvest)
9/23/2006	10/27/2006	Archery	0	Either Sex	103	114	217
10/28/2006	10/29/2006	Juvenile	0	Either Sex	46	28	74
10/30/2006	11/3/2006	Archery	0	Either Sex	12	8	20
11/4/2006	11/10/2006	Muzzleloader	0	Either Sex	233	100	333
11/11/2006	11/17/2006	Archery	0	Either Sex	19	15	34
11/18/2006	12/3/2006	Gun	0	Either Sex	669	302	971
12/4/2006	12/10/2006	Muzzleloader	0	Either Sex	26	30	56
12/11/2006	12/15/2006	Archery	0	Either Sex	2	4	6
12/16/2006	1/7/2007	Gun	0	Either Sex	154	234	388
1/13/2007	1/14/2007	Juvenile	0	Either Sex	2	7	9
** TOTALS **							
Hunt Type		Male (Harvest)	Female (Harvest)	Total (Harvest)			
Muzzleloader		259	130	389			
Archery		136	141	277			
Juvenile		48	35	83			
Gun		823	536	1359			

Wilson County

Begin Date	End Date	Hunt Type	Quota	Bag Type	Male (Harvest)	Female (Harvest)	Total (Harvest)
9/23/2006	10/27/2006	Archery	0	Either Sex	114	137	251
10/28/2006	10/29/2006	Juvenile	0	Either Sex	46	32	78
10/30/2006	11/3/2006	Archery	0	Either Sex	8	3	11
11/4/2006	11/10/2006	Muzzleloader	0	Either Sex	259	153	412
11/11/2006	11/17/2006	Archery	0	Either Sex	12	11	23
11/18/2006	12/3/2006	Gun	0	Either Sex	716	362	1078
12/4/2006	12/10/2006	Muzzleloader	0	Either Sex	37	30	67
12/11/2006	12/15/2006	Archery	0	Either Sex	2	3	5
12/16/2006	1/7/2007	Gun	0	Either Sex	147	217	364
1/13/2007	1/14/2007	Juvenile	0	Either Sex	3	9	12
** TOTALS **							
Hunt Type		Male (Harvest)	Female (Harvest)	Total (Harvest)			
Muzzleloader		296	183	479			
Archery		136	154	290			
Juvenile		49	41	90			
Gun		863	579	1442			

2006 - 2007 SEASON SUMMARY BY HUNT - WMA

AEDC Security Area

Begin Date	End Date	Hunt Type	Quota	Bag Type	Male (Harvest)	Female (Harvest)	Total (Harvest)
10/11/2006	10/12/2006	Gun	300	Either Sex	0	0	0
** TOTALS **							
Hunt Type		Male (Harvest)	Female (Harvest)	Total (Harvest)			
Gun		0	0	0			

AEDC

Begin Date	End Date	Hunt Type	Quota	Bag Type	Male (Harvest)	Female (Harvest)	Total (Harvest)
9/22/2006	9/24/2006	Archery	0	Buck Only	15	19	34
10/7/2006	10/8/2006	Juvenile	0	Either Sex	18	23	41
10/11/2006	10/12/2006	Gun	0	Buck Only	22	15	37
10/21/2006	10/22/2006	Gun	750	Either Sex	35	57	92
10/28/2006	10/29/2006	Gun	750	Either Sex	30	49	79
11/11/2006	11/12/2006	Gun	750	Either Sex	31	24	55
11/25/2006	11/26/2006	Gun	750	Either Sex	76	37	113
** TOTALS **							
Hunt Type		Male (Harvest)	Female (Harvest)	Total (Harvest)			
Archery		15	19	34			
Juvenile		18	23	41			
Gun		194	182	376			

Bark Camp Barrens

Begin Date	End Date	Hunt Type	Quota	Bag Type	Male (Harvest)	Female (Harvest)	Total (Harvest)
10/28/2006	10/29/2006	Juvenile	0	Either Sex	0	0	0
10/30/2006	11/3/2006	Archery	0	Either Sex	0	0	0
11/4/2006	11/10/2006	Muzzleloader	0	Either Sex	7	9	16
11/11/2006	11/17/2006	Archery	0	Either Sex	0	0	0
11/18/2006	12/3/2006	Gun	0	Either Sex	36	28	64
12/4/2006	12/10/2006	Muzzleloader	0	Either Sex	4	2	6
12/11/2006	12/15/2006	Archery	0	Either Sex	0	0	0
** TOTALS **							
Hunt Type		Male (Harvest)	Female (Harvest)	Total (Harvest)			
Muzzleloader		11	11	22			
Archery		0	0	0			
Juvenile		0	0	0			
Gun		36	28	64			

Bear Hollow Mountain

Begin Date	End Date	Hunt Type	Quota	Bag Type	Male (Harvest)	Female (Harvest)	Total (Harvest)
9/23/2006	9/25/2006	Archery	0	Either Sex	0	0	0
9/29/2006	10/1/2006	Archery	0	Either Sex	0	0	0
10/6/2006	10/8/2006	Archery	0	Either Sex	2	1	3
10/20/2006	10/22/2006	Archery	0	Either Sex	0	1	1
10/28/2006	10/29/2006	Juvenile	0	Either Sex	1	2	3
11/4/2006	11/6/2006	Muzzleloader	0	Either Sex	4	3	7
11/24/2006	11/26/2006	Gun	0	Either Sex	6	5	11
12/1/2006	12/3/2006	Gun	0	Either Sex	6	3	9
12/8/2006	12/10/2006	Muzzleloader	0	Either Sex	3	3	6
12/16/2006	12/18/2006	Gun	0	Either Sex	1	0	1
12/22/2006	12/31/2006	Gun	0	Either Sex	19	10	29
** TOTALS **							
Hunt Type		Male (Harvest)	Female (Harvest)	Total (Harvest)			
Muzzleloader		7	6	13			
Archery		2	2	4			
Juvenile		1	2	3			
Gun		32	18	50			

Big South Fork NRRRA

Begin Date	End Date	Hunt Type	Quota	Bag Type	Male (Harvest)	Female (Harvest)	Total (Harvest)
9/23/2006	10/27/2006	Archery	0	Either Sex	0	1	1
10/28/2006	10/29/2006	Juvenile	0	Either Sex	0	0	0
10/30/2006	11/3/2006	Archery	0	Either Sex	0	0	0
11/4/2006	11/6/2006	Muzzleloader	0	Either Sex	1	0	1
11/7/2006	11/10/2006	Muzzleloader	0	Buck Only	3	0	3
11/11/2006	11/17/2006	Archery	0	Either Sex	1	0	1
11/18/2006	11/26/2006	Gun	0	Buck Only	6	0	6
12/8/2006	12/10/2006	Muzzleloader	0	Buck Only	0	0	0
12/16/2006	1/3/2007	Gun	0	Buck Only	2	0	2
1/13/2007	1/14/2007	Juvenile	0	Either Sex	0	2	2
** TOTALS **							
Hunt Type		Male (Harvest)	Female (Harvest)	Total (Harvest)			
Muzzleloader		4	0	4			
Archery		1	1	2			
Juvenile		0	2	2			
Gun		8	0	8			

Bridgestone - Firestone

Begin Date	End Date	Hunt Type	Quota	Bag Type	Male (Harvest)	Female (Harvest)	Total (Harvest)
9/23/2006	9/25/2006	Archery	0	Either Sex	1	6	7
9/26/2006	9/28/2006	Archery	0	Either Sex	1	0	1
9/29/2006	10/1/2006	Archery	0	Either Sex	3	4	7
10/2/2006	10/4/2006	Archery	0	Either Sex	1	1	2
10/5/2006	10/7/2006	Archery	0	Either Sex	2	2	4
10/28/2006	10/29/2006	Juvenile	0	Either Sex	10	8	18
11/18/2006	11/26/2006	Gun	0	Buck Only	19	1	20
12/11/2006	12/15/2006	Archery	0	Either Sex	0	0	0
** TOTALS **							
Hunt Type		Male (Harvest)	Female (Harvest)	Total (Harvest)			
Archery		8	13	21			
Juvenile		10	8	18			
Gun		19	1	20			

Catoosa

Begin Date	End Date	Hunt Type	Quota	Bag Type	Male (Harvest)	Female (Harvest)	Total (Harvest)
10/14/2006	10/16/2006	Archery	0	Either Sex	35	70	105
10/17/2006	10/19/2006	Archery	0	Either Sex	13	24	37
10/20/2006	10/22/2006	Archery	0	Either Sex	7	32	39
10/28/2006	10/29/2006	Juvenile	800	Either Sex	23	41	64
12/14/2006	12/16/2006	Gun	0	Buck Only	14	0	14
** TOTALS **							
Hunt Type		Male (Harvest)	Female (Harvest)	Total (Harvest)			
Archery		55	126	181			
Juvenile		23	41	64			
Gun		14	0	14			

Cheatham Lake

Begin Date	End Date	Hunt Type	Quota	Bag Type	Male (Harvest)	Female (Harvest)	Total (Harvest)
9/23/2006	10/27/2006	Archery	0	Either Sex	0	1	1
10/28/2006	10/29/2006	Juvenile	0	Either Sex	0	0	0
10/30/2006	11/3/2006	Archery	0	Either Sex	0	0	0
11/4/2006	11/10/2006	Muzzleloader	0	Either Sex	3	1	4
11/11/2006	11/17/2006	Archery	0	Either Sex	0	0	0
11/18/2006	12/3/2006	Gun	0	Either Sex	0	0	0
12/4/2006	12/10/2006	Muzzleloader	0	Either Sex	0	0	0
12/11/2006	12/15/2006	Archery	0	Either Sex	0	0	0
12/16/2006	1/7/2007	Gun	0	Either Sex	0	0	0
1/13/2007	1/14/2007	Juvenile	0	Either Sex	0	0	0
** TOTALS **							
Hunt Type		Male (Harvest)	Female (Harvest)	Total (Harvest)			
Muzzleloader		3	1	4			
Archery		0	1	1			
Juvenile		0	0	0			
Gun		0	0	0			

Cheatham

Begin Date	End Date	Hunt Type	Quota	Bag Type	Male (Harvest)	Female (Harvest)	Total (Harvest)
9/23/2006	10/27/2006	Archery	0	Either Sex	7	6	13
10/28/2006	10/29/2006	Juvenile	0	Either Sex	10	4	14
10/30/2006	11/3/2006	Archery	0	Either Sex	3	0	3
11/4/2006	11/10/2006	Muzzleloader	0	Either Sex	57	28	85
11/11/2006	11/17/2006	Archery	0	Either Sex	1	0	1
11/18/2006	12/3/2006	Gun	0	Either Sex	52	46	98
12/4/2006	12/10/2006	Muzzleloader	0	Either Sex	0	2	2
12/11/2006	12/15/2006	Archery	0	Either Sex	0	0	0
12/16/2006	12/25/2006	Gun	0	Either Sex	3	5	8
** TOTALS **							
Hunt Type		Male (Harvest)	Female (Harvest)	Total (Harvest)			
Muzzleloader		57	30	87			
Archery		11	6	17			
Juvenile		10	4	14			
Gun		55	51	106			

Chickasaw NWR

Begin Date	End Date	Hunt Type	Quota	Bag Type	Male (Harvest)	Female (Harvest)	Total (Harvest)
9/23/2006	10/27/2006	Archery	0	Either Sex	2	5	7
10/28/2006	10/29/2006	Juvenile	0	Either Sex	0	0	0
10/30/2006	11/3/2006	Archery	0	Either Sex	0	1	1
11/4/2006	11/10/2006	Muzzleloader	0	Either Sex	8	1	9
11/11/2006	11/17/2006	Archery	0	Either Sex	0	1	1
11/18/2006	12/3/2006	Gun	0	Buck Only	34	0	34
12/4/2006	12/10/2006	Muzzleloader	0	Either Sex	2	1	3
12/11/2006	12/15/2006	Archery	0	Either Sex	0	0	0
12/16/2006	1/7/2007	Gun	0	Buck Only	8	1	9
1/13/2007	1/14/2007	Juvenile	0	Either Sex	0	0	0
** TOTALS **							
Hunt Type		Male (Harvest)	Female (Harvest)	Total (Harvest)			
Muzzleloader		10	2	12			
Archery		2	7	9			
Juvenile		0	0	0			
Gun		42	1	43			

Chichasaw WMA

Begin Date	End Date	Hunt Type	Quota	Bag Type	Male (Harvest)	Female (Harvest)	Total (Harvest)
9/23/2006	10/27/2006	Archery	0	Either Sex	1	1	2
10/28/2006	10/29/2006	Juvenile	0	Either Sex	0	0	0
10/30/2006	11/3/2006	Archery	0	Either Sex	0	0	0
11/4/2006	11/10/2006	Muzzleloader	0	Either Sex	2	1	3
11/11/2006	11/17/2006	Archery	0	Either Sex	0	0	0
11/18/2006	12/3/2006	Gun	0	Buck Only	8	0	8
12/4/2006	12/10/2006	Muzzleloader	0	Either Sex	1	0	1
12/11/2006	12/15/2006	Archery	0	Either Sex	0	0	0
12/16/2006	1/7/2007	Gun	0	Buck Only	1	2	3
1/13/2007	1/14/2007	Juvenile	0	Either Sex	0	0	0
** TOTALS **							
Hunt Type		Male (Harvest)	Female (Harvest)	Total (Harvest)			
Muzzleloader		3	1	4			
Archery		1	1	2			
Juvenile		0	0	0			
Gun		9	2	11			

Chuck Swan

Begin Date	End Date	Hunt Type	Quota	Bag Type	Male (Harvest)	Female (Harvest)	Total (Harvest)
10/13/2006	10/14/2006	Archery	800	Either Sex	38	45	83
10/20/2006	10/21/2006	Archery	0	Buck Only	23	34	57
10/28/2006	10/29/2006	Juvenile	200	Either Sex	19	32	51
11/24/2006	11/25/2006	Muzzleloader	750	Buck Only	119	0	119
12/1/2006	12/2/2006	Gun	750	Buck Only	49	0	49
12/8/2006	12/9/2006	Gun	0	Buck Only	36	0	36
** TOTALS **							
Hunt Type		Male (Harvest)	Female (Harvest)	Total (Harvest)			
Muzzleloader		119	0	119			
Archery		61	79	140			
Juvenile		19	32	51			
Gun		85	0	85			

Cross Creeks NWR

Begin Date	End Date	Hunt Type	Quota	Bag Type	Male (Harvest)	Female (Harvest)	Total (Harvest)
9/16/2006	9/17/2006	Archery	100	Either Sex	5	7	12
9/23/2006	9/29/2006	Archery	0	Either Sex	7	19	26
9/30/2006	10/1/2006	Juvenile	0	Either Sex	13	12	25
10/2/2006	10/21/2006	Archery	0	Either Sex	28	66	94
10/20/2006	10/22/2006	Gun	0	Either Sex	20	49	69
10/23/2006	10/27/2006	Archery	0	Either Sex	0	2	2
10/30/2006	11/3/2006	Archery	0	Either Sex	18	49	67
11/3/2006	11/5/2006	Gun	100	Either Sex	20	58	78
11/11/2006	11/14/2006	Archery	0	Either Sex	5	1	6
** TOTALS **							
Hunt Type		Male (Harvest)	Female (Harvest)	Total (Harvest)			
Archery		63	144	207			
Juvenile		13	12	25			
Gun		40	107	147			

Eagle Creek

Begin Date	End Date	Hunt Type	Quota	Bag Type	Male (Harvest)	Female (Harvest)	Total (Harvest)
9/23/2006	10/6/2006	Archery	0	Either Sex	1	1	2
10/7/2006	10/8/2006	Juvenile	0	Either Sex	2	3	5
10/9/2006	10/15/2006	Archery	0	Either Sex	0	1	1
10/21/2006	10/21/2006	Gun	0	Either Sex	0	1	1
10/26/2006	10/29/2006	Gun	0	Either Sex	73	77	150
11/9/2006	11/12/2006	Gun	0	Either Sex	36	22	58
11/23/2006	11/26/2006	Gun	0	Either Sex	73	7	80
11/30/2006	12/3/2006	Gun	0	Either Sex	51	8	59
** TOTALS **							
Hunt Type	Male (Harvest)		Female (Harvest)		Total (Harvest)		
Archery	1		2		3		
Juvenile	2		3		5		
Gun	233		115		348		

Fall Creek Falls

Begin Date	End Date	Hunt Type	Quota	Bag Type	Male (Harvest)	Female (Harvest)	Total (Harvest)
11/11/2006	11/13/2006	Archery	300	Either Sex	18	4	22
11/14/2006	11/19/2006	Archery	0	Either Sex	14	17	31
** TOTALS **							
Hunt Type	Male (Harvest)		Female (Harvest)		Total (Harvest)		
Archery	32		21		53		

Hatchie NWR

Begin Date	End Date	Hunt Type	Quota	Bag Type	Male (Harvest)	Female (Harvest)	Total (Harvest)
9/23/2006	10/15/2006	Archery	0	Either Sex	5	9	14
10/21/2006	10/22/2006	Gun	250	Either Sex	19	21	40
11/11/2006	11/12/2006	Gun	250	Either Sex	39	29	68
** TOTALS **							
Hunt Type	Male (Harvest)		Female (Harvest)		Total (Harvest)		
Archery	5		9		14		
Gun	58		50		108		

Haynes Bottom

Begin Date	End Date	Hunt Type	Quota	Bag Type	Male (Harvest)	Female (Harvest)	Total (Harvest)
9/23/2006	10/27/2006	Archery	0	Either Sex	1	4	5
10/28/2006	10/29/2006	Juvenile	0	Either Sex	0	0	0
10/30/2006	11/3/2006	Archery	0	Either Sex	0	0	0
11/4/2006	11/10/2006	Muzzleloader	0	Either Sex	7	9	16
11/11/2006	11/17/2006	Archery	0	Either Sex	0	0	0
11/18/2006	12/3/2006	Gun	0	Either Sex	18	11	29
12/4/2006	12/10/2006	Muzzleloader	0	Either Sex	0	1	1
12/11/2006	12/15/2006	Archery	0	Either Sex	0	0	0
** TOTALS **							
Hunt Type	Male (Harvest)		Female (Harvest)		Total (Harvest)		
Muzzleloader	7		10		17		
Archery	1		4		5		
Juvenile	0		0		0		
Gun	18		11		29		

Hickory Flats

Begin Date	End Date	Hunt Type	Quota	Bag Type	Male (Harvest)	Female (Harvest)	Total (Harvest)
9/23/2006	10/27/2006	Archery	0	Either Sex	0	0	0
10/28/2006	10/29/2006	Juvenile	0	Either Sex	0	0	0
10/30/2006	11/3/2006	Archery	0	Either Sex	0	0	0
11/4/2006	11/10/2006	Muzzleloader	0	Either Sex	0	0	0
11/11/2006	11/17/2006	Archery	0	Either Sex	0	0	0
11/18/2006	12/3/2006	Gun	0	Either Sex	9	5	14
12/4/2006	12/10/2006	Muzzleloader	0	Either Sex	0	2	2
12/11/2006	12/15/2006	Archery	0	Either Sex	0	0	0
** TOTALS **							
Hunt Type	Male (Harvest)	Female (Harvest)	Total (Harvest)				
Muzzleloader	0	2	2				
Archery	0	0	0				
Juvenile	0	0	0				
Gun	9	5	14				

Hiwassee Refuge

Begin Date	End Date	Hunt Type	Quota	Bag Type	Male (Harvest)	Female (Harvest)	Total (Harvest)
9/16/2006	9/17/2006	Juvenile	0	Buck Only	9	10	19
9/16/2006	9/17/2006	Juvenile	100	Buck Only	9	10	19
9/23/2006	9/25/2006	Archery	250	Either Sex	4	5	9
10/13/2006	10/15/2006	Archery	0	Either Sex	20	27	47
10/27/2006	10/29/2006	Muzzleloader	200	Either Sex	12	21	33
** TOTALS **							
Hunt Type	Male (Harvest)	Female (Harvest)	Total (Harvest)				
Muzzleloader	12	21	33				
Archery	24	32	56				
Juvenile	18	20	38				

Holston AAP

Begin Date	End Date	Hunt Type	Quota	Bag Type	Male (Harvest)	Female (Harvest)	Total (Harvest)
11/18/2006	11/18/2006	Gun	80	Buck Only	2	16	18
11/19/2006	11/19/2006	Gun	80	Buck Only	3	6	9
11/25/2006	11/25/2006	Gun	80	Buck Only	1	7	8
11/26/2006	11/26/2006	Gun	80	Buck Only	3	12	15
** TOTALS **							
Hunt Type	Male (Harvest)	Female (Harvest)	Total (Harvest)				
Gun	9	41	50				

John Tully

Begin Date	End Date	Hunt Type	Quota	Bag Type	Male (Harvest)	Female (Harvest)	Total (Harvest)
9/23/2006	10/27/2006	Archery	0	Either Sex	0	3	3
10/28/2006	10/29/2006	Juvenile	0	Either Sex	0	2	2
10/30/2006	11/3/2006	Archery	0	Either Sex	0	0	0
11/4/2006	11/10/2006	Muzzleloader	0	Either Sex	3	4	7
11/11/2006	11/17/2006	Archery	0	Either Sex	0	0	0
11/18/2006	12/3/2006	Gun	0	Buck Only	14	0	14
12/4/2006	12/10/2006	Muzzleloader	0	Either Sex	3	7	10
12/11/2006	12/15/2006	Archery	0	Either Sex	0	0	0
12/16/2006	1/7/2007	Gun	0	Buck Only	3	8	11
1/13/2007	1/14/2007	Juvenile	0	Either Sex	0	0	0
** TOTALS **							
Hunt Type	Male (Harvest)	Female (Harvest)	Total (Harvest)				
Muzzleloader	6	11	17				
Archery	0	3	3				
Juvenile	0	2	2				
Gun	17	8	25				

Kingston Refuge

Begin Date	End Date	Hunt Type	Quota	Bag Type	Male (Harvest)	Female (Harvest)	Total (Harvest)
9/23/2006	9/24/2006	Archery	100	Either Sex	2	1	3
9/30/2006	10/1/2006	Juvenile	50	Either Sex	0	3	3
10/7/2006	10/8/2006	Juvenile	50	Either Sex	0	3	3
** TOTALS **							
Hunt Type		Male (Harvest)	Female (Harvest)	Total (Harvest)			
Archery		2	1	3			
Juvenile		0	6	6			

Land Between the Lakes

Begin Date	End Date	Hunt Type	Quota	Bag Type	Male (Harvest)	Female (Harvest)	Total (Harvest)
9/23/2006	10/20/2006	Archery	0	Either Sex	32	65	97
10/21/2006	10/22/2006	Juvenile	800	Either Sex	58	46	104
10/23/2006	11/9/2006	Archery	0	Buck Only	29	29	58
10/23/2006	11/9/2006	Muzzleloader	0	Buck Only	29	29	58
11/10/2006	11/11/2006	Gun	1000	Buck Only	144	19	163
11/12/2006	11/24/2006	Archery	0	Buck Only	5	6	11
11/25/2006	11/26/2006	Gun	1000	Buck Only	113	47	160
11/27/2006	1/15/2007	Archery	0	Buck Only	8	16	24
** TOTALS **							
Hunt Type		Male (Harvest)	Female (Harvest)	Total (Harvest)			
Muzzleloader		29	29	58			
Archery		74	116	190			
Juvenile		58	46	104			
Gun		257	66	323			

Laurel Hill

Begin Date	End Date	Hunt Type	Quota	Bag Type	Male (Harvest)	Female (Harvest)	Total (Harvest)
9/23/2006	10/8/2006	Archery	0	Either Sex	4	6	10
10/14/2006	10/15/2006	Juvenile	0	Either Sex	4	10	14
10/26/2006	10/29/2006	Muzzleloader	500	Either Sex	8	12	20
11/10/2006	11/12/2006	Gun	500	Either Sex	13	26	39
11/24/2006	11/26/2006	Gun	500	Either Sex	10	15	25
12/1/2006	12/3/2006	Gun	500	Either Sex	11	18	29
** TOTALS **							
Hunt Type		Male (Harvest)	Female (Harvest)	Total (Harvest)			
Muzzleloader		8	12	20			
Archery		4	6	10			
Juvenile		4	10	14			
Gun		34	59	93			

Lower Hatchie NWR

Begin Date	End Date	Hunt Type	Quota	Bag Type	Male (Harvest)	Female (Harvest)	Total (Harvest)
9/23/2006	10/27/2006	Archery	0	Either Sex	1	7	8
10/28/2006	10/29/2006	Juvenile	0	Either Sex	1	1	2
10/30/2006	11/3/2006	Archery	0	Either Sex	0	0	0
11/4/2006	11/10/2006	Muzzleloader	0	Either Sex	8	5	13
11/11/2006	11/17/2006	Archery	0	Either Sex	0	0	0
11/18/2006	12/3/2006	Gun	0	Buck Only	17	0	17
12/4/2006	12/10/2006	Muzzleloader	0	Either Sex	0	2	2
12/11/2006	12/15/2006	Archery	0	Either Sex	0	0	0
12/16/2006	1/7/2007	Gun	0	Buck Only	2	0	2
1/13/2007	1/14/2007	Juvenile	0	Either Sex	1	0	1
** TOTALS **							
Hunt Type		Male (Harvest)	Female (Harvest)	Total (Harvest)			
Muzzleloader		8	7	15			
Archery		1	7	8			
Juvenile		2	1	3			
Gun		19	0	19			

Milan AAP

Begin Date	End Date	Hunt Type	Quota	Bag Type	Male (Harvest)	Female (Harvest)	Total (Harvest)
9/23/2006	10/27/2006	Archery	0	Either Sex	9	19	28
10/30/2006	11/3/2006	Archery	0	Either Sex	0	0	0
11/4/2006	11/10/2006	Muzzleloader	0	Either Sex	30	20	50
11/11/2006	11/17/2006	Archery	0	Either Sex	0	0	0
11/18/2006	12/3/2006	Gun	0	Either Sex	38	0	38
12/4/2006	12/10/2006	Muzzleloader	0	Either Sex	11	9	20
12/11/2006	12/15/2006	Archery	0	Either Sex	0	0	0
12/16/2006	1/7/2007	Gun	0	Either Sex	12	0	12
** TOTALS **							
Hunt Type		Male (Harvest)	Female (Harvest)	Total (Harvest)			
Muzzleloader		41	29	70			
Archery		9	19	28			
Gun		50	0	50			

Moss Island

Begin Date	End Date	Hunt Type	Quota	Bag Type	Male (Harvest)	Female (Harvest)	Total (Harvest)
9/23/2006	9/27/2006	Archery	0	Either Sex	0	0	0
10/28/2006	10/29/2006	Juvenile	0	Either Sex	0	0	0
12/16/2006	12/17/2006	Gun	0	Buck Only	2	0	2
12/23/2006	1/7/2007	Archery	0	Either Sex	1	0	1
** TOTALS **							
Hunt Type		Male (Harvest)	Female (Harvest)	Total (Harvest)			
Archery		1	0	1			
Juvenile		0	0	0			
Gun		2	0	2			

MTSU

Begin Date	End Date	Hunt Type	Quota	Bag Type	Male (Harvest)	Female (Harvest)	Total (Harvest)
9/23/2006	10/27/2006	Archery	0	Either Sex	0	0	0
10/28/2006	10/29/2006	Juvenile	0	Either Sex	0	0	0
10/30/2006	11/3/2006	Archery	0	Either Sex	0	0	0
11/4/2006	11/10/2006	Muzzleloader	0	Either Sex	2	4	6
11/11/2006	11/17/2006	Archery	0	Either Sex	0	0	0
11/18/2006	12/3/2006	Gun	0	Either Sex	2	1	3
12/4/2006	12/10/2006	Muzzleloader	0	Either Sex	1	0	1
12/11/2006	12/15/2006	Archery	0	Either Sex	0	0	0
12/16/2006	1/7/2007	Gun	0	Either Sex	1	7	8
1/13/2007	1/14/2007	Juvenile	0	Either Sex	0	0	0
** TOTALS **							
Hunt Type		Male (Harvest)	Female (Harvest)	Total (Harvest)			
Muzzleloader		3	4	7			
Archery		0	0	0			
Juvenile		0	0	0			
Gun		3	8	11			

Natchez Trace

Begin Date	End Date	Hunt Type	Quota	Bag Type	Male (Harvest)	Female (Harvest)	Total (Harvest)
9/23/2006	10/27/2006	Archery	0	Either Sex	6	8	14
10/28/2006	10/29/2006	Juvenile	0	Either Sex	1	4	5
10/30/2006	11/3/2006	Archery	0	Either Sex	0	0	0
11/4/2006	11/10/2006	Muzzleloader	0	Either Sex	28	30	58
11/11/2006	11/17/2006	Archery	0	Either Sex	0	0	0
11/18/2006	12/3/2006	Gun	0	Either Sex	49	16	65
12/4/2006	12/10/2006	Muzzleloader	0	Either Sex	3	5	8
12/11/2006	12/15/2006	Archery	0	Either Sex	0	0	0
12/16/2006	1/7/2007	Gun	0	Either Sex	21	30	51
1/13/2007	1/14/2007	Juvenile	0	Either Sex	0	0	0
** TOTALS **							
Hunt Type		Male (Harvest)	Female (Harvest)	Total (Harvest)			
Muzzleloader		31	35	66			
Archery		6	8	14			
Juvenile		1	4	5			
Gun		70	46	116			

Normandy

Begin Date	End Date	Hunt Type	Quota	Bag Type	Male (Harvest)	Female (Harvest)	Total (Harvest)
9/23/2006	10/27/2006	Archery	0	Either Sex	1	3	4
10/28/2006	10/29/2006	Juvenile	0	Either Sex	1	0	1
10/30/2006	11/3/2006	Archery	0	Either Sex	0	0	0
11/4/2006	11/10/2006	Muzzleloader	0	Either Sex	1	0	1
11/11/2006	11/17/2006	Archery	0	Either Sex	6	0	6
11/18/2006	12/3/2006	Gun	0	Either Sex	4	0	4
12/4/2006	12/10/2006	Muzzleloader	0	Either Sex	0	0	0
12/11/2006	12/15/2006	Archery	0	Either Sex	0	0	0
12/16/2006	1/7/2007	Gun	0	Either Sex	0	0	0
1/13/2007	1/14/2007	Juvenile	0	Either Sex	0	0	0
** TOTALS **							
Hunt Type		Male (Harvest)	Female (Harvest)	Total (Harvest)			
Muzzleloader		1	0	1			
Archery		7	3	10			
Juvenile		1	0	1			
Gun		4	0	4			

North Cherokee

Begin Date	End Date	Hunt Type	Quota	Bag Type	Male (Harvest)	Female (Harvest)	Total (Harvest)
9/23/2006	10/27/2006	Archery	0	Either Sex	8	16	24
10/28/2006	10/29/2006	Juvenile	0	Either Sex	1	1	2
10/30/2006	11/3/2006	Archery	0	Either Sex	0	0	0
11/4/2006	11/6/2006	Muzzleloader	0	Either Sex	27	14	41
11/7/2006	11/10/2006	Muzzleloader	0	Buck Only	4	0	4
11/11/2006	11/17/2006	Archery	0	Either Sex	3	1	4
11/18/2006	11/26/2006	Gun	0	Buck Only	66	3	69
12/8/2006	12/10/2006	Muzzleloader	0	Buck Only	7	0	7
12/16/2006	1/3/2007	Gun	0	Buck Only	14	0	14
1/13/2007	1/14/2007	Juvenile	0	Either Sex	1	1	2
** TOTALS **							
Hunt Type		Male (Harvest)	Female (Harvest)	Total (Harvest)			
Muzzleloader		38	14	52			
Archery		11	17	28			
Juvenile		2	2	4			
Gun		80	3	83			

Oak Ridge

Begin Date	End Date	Hunt Type	Quota	Bag Type	Male (Harvest)	Female (Harvest)	Total (Harvest)
11/11/2006	11/12/2006	Gun	500	Either Sex	63	54	117
12/2/2006	12/3/2006	Gun	500	Either Sex	49	65	114
12/16/2006	12/17/2006	Gun	500	Either Sex	15	38	53
** TOTALS **							
Hunt Type		Male (Harvest)		Female (Harvest)		Total (Harvest)	
Gun		127		157		284	

Owl Hollow Mill

Begin Date	End Date	Hunt Type	Quota	Bag Type	Male (Harvest)	Female (Harvest)	Total (Harvest)
9/23/2006	10/27/2006	Archery	0	Either Sex	0	0	0
10/28/2006	10/29/2006	Juvenile	0	Either Sex	0	0	0
10/30/2006	11/3/2006	Archery	0	Either Sex	0	0	0
11/4/2006	11/10/2006	Muzzleloader	0	Either Sex	0	0	0
11/11/2006	11/17/2006	Archery	0	Either Sex	0	0	0
11/18/2006	12/3/2006	Gun	0	Either Sex	0	1	1
12/4/2006	12/10/2006	Muzzleloader	0	Either Sex	0	1	1
12/11/2006	12/15/2006	Archery	0	Either Sex	0	0	0
** TOTALS **							
Hunt Type		Male (Harvest)		Female (Harvest)		Total (Harvest)	
Muzzleloader		0		1		1	
Archery		0		0		0	
Juvenile		0		0		0	
Gun		0		1		1	

Prentice Cooper

Begin Date	End Date	Hunt Type	Quota	Bag Type	Male (Harvest)	Female (Harvest)	Total (Harvest)
9/16/2006	9/18/2006	Archery	500	Either Sex	9	11	20
9/19/2006	9/21/2006	Archery	0	Either Sex	2	2	4
9/22/2006	9/24/2006	Archery	0	Either Sex	1	5	6
10/19/2006	10/21/2006	Muzzleloader	250	Either Sex	12	15	27
10/28/2006	10/29/2006	Juvenile	0	Either Sex	1	4	5
11/10/2006	11/11/2006	Gun	0	Buck Only	31	0	31
11/25/2006	11/30/2006	Gun	0	Buck Only	29	0	29
** TOTALS **							
Hunt Type		Male (Harvest)		Female (Harvest)		Total (Harvest)	
Muzzleloader		12		15		27	
Archery		12		18		30	
Juvenile		1		4		5	
Gun		60		0		60	

President's Island

Begin Date	End Date	Hunt Type	Quota	Bag Type	Male (Harvest)	Female (Harvest)	Total (Harvest)
10/13/2006	10/15/2006	Archery	100	Either Sex	3	6	9
10/20/2006	10/22/2006	Archery	100	Either Sex	1	3	4
12/1/2006	12/3/2006	Archery	30	Either Sex	8	1	9
** TOTALS **							
Archery		12		10		22	

Reelfoot

Begin Date	End Date	Hunt Type	Quota	Bag Type	Male (Harvest)	Female (Harvest)	Total (Harvest)
9/23/2006	10/27/2006	Archery	0	Either Sex	2	8	10
10/30/2006	11/3/2006	Archery	0	Either Sex	1	2	3
11/10/2006	11/12/2006	Gun	0	Either Sex	1	2	3
11/11/2006	11/14/2006	Archery	0	Either Sex	2	4	6
** TOTALS **							
Hunt Type		Male (Harvest)	Female (Harvest)	Total (Harvest)			
Archery		5	14	19			
Gun		1	2	3			

Shelby Forest

Begin Date	End Date	Hunt Type	Quota	Bag Type	Male (Harvest)	Female (Harvest)	Total (Harvest)
9/23/2006	10/27/2006	Archery	0	Either Sex	1	1	2
10/28/2006	10/29/2006	Juvenile	0	Either Sex	0	2	2
10/30/2006	11/3/2006	Archery	0	Either Sex	0	0	0
11/4/2006	11/10/2006	Muzzleloader	0	Either Sex	5	2	7
11/11/2006	11/17/2006	Archery	0	Either Sex	0	0	0
11/18/2006	12/3/2006	Gun	0	Buck Only	21	0	21
12/4/2006	12/10/2006	Muzzleloader	0	Either Sex	5	3	8
12/11/2006	12/15/2006	Archery	0	Either Sex	0	0	0
12/16/2006	1/7/2007	Gun	0	Buck Only	7	0	7
1/13/2007	1/14/2007	Juvenile	0	Either Sex	0	0	0
** TOTALS **							
Hunt Type		Male (Harvest)	Female (Harvest)	Total (Harvest)			
Muzzleloader		10	5	15			
Archery		1	1	2			
Juvenile		0	2	2			
Gun		28	0	28			

South Cherokee

Begin Date	End Date	Hunt Type	Quota	Bag Type	Male (Harvest)	Female (Harvest)	Total (Harvest)
9/16/2006	9/24/2006	Archery	0	Either Sex	1	13	14
9/29/2006	10/1/2006	Muzzleloader	0	Buck Only	9	6	15
10/7/2006	10/8/2006	Juvenile	0	Either Sex	4	1	5
10/20/2006	10/22/2006	Gun	0	Either Sex	4	7	11
10/21/2006	10/22/2006	Juvenile	0	Either Sex	4	6	10
10/27/2006	10/29/2006	Gun	0	Either Sex	9	7	16
11/3/2006	11/5/2006	Gun	0	Buck Only	41	29	70
11/18/2006	11/26/2006	Gun	0	Buck Only	145	0	145
11/27/2006	12/6/2006	Gun	0	Buck Only	10	0	10
12/15/2006	12/17/2006	Muzzleloader	0	Buck Only	15	0	15
** TOTALS **							
Hunt Type		Male (Harvest)	Female (Harvest)	Total (Harvest)			
Muzzleloader		24	6	30			
Archery		1	13	14			
Juvenile		8	7	15			
Gun		209	43	252			

Tellico Lake

Begin Date	End Date	Hunt Type	Quota	Bag Type	Male (Harvest)	Female (Harvest)	Total (Harvest)
11/4/2006	11/4/2006	Juvenile	35	Either Sex	1	0	1
11/18/2006	11/19/2006	Gun	0	Either Sex	5	0	5
** TOTALS **							
Hunt Type		Male (Harvest)	Female (Harvest)	Total (Harvest)			
Juvenile		1	0	1			
Gun		5	0	5			

Tennessee NWR

Begin Date	End Date	Hunt Type	Quota	Bag Type	Male (Harvest)	Female (Harvest)	Total (Harvest)
9/16/2006	9/17/2006	Muzzleloader	500	Either Sex	7	10	17
9/23/2006	9/29/2006	Archery	0	Either Sex	2	2	4
9/30/2006	10/1/2006	Juvenile	0	Either Sex	4	13	17
10/2/2006	10/12/2006	Archery	0	Either Sex	4	6	10
10/13/2006	10/15/2006	Gun	500	Either Sex	48	151	199
10/16/2006	10/26/2006	Archery	0	Either Sex	2	7	9
10/27/2006	10/29/2006	Gun	500	Either Sex	27	80	107
10/30/2006	11/3/2006	Archery	0	Either Sex	1	2	3
11/4/2006	11/9/2006	Archery	0	Either Sex	16	18	34
11/10/2006	11/12/2006	Gun	500	Either Sex	52	111	163
11/13/2006	11/14/2006	Archery	0	Either Sex	0	0	0
** TOTALS **							
Hunt Type		Male (Harvest)	Female (Harvest)	Total (Harvest)			
Muzzleloader		7	10	17			
Archery		25	35	60			
Juvenile		4	13	17			
Gun		127	342	469			

Volunteer AAP

Begin Date	End Date	Hunt Type	Quota	Bag Type	Male (Harvest)	Female (Harvest)	Total (Harvest)
9/21/2006	9/22/2006	Archery	0	Either Sex	0	0	0
11/11/2006	11/12/2006	Archery	0	Either Sex	15	16	31
** TOTALS **							
Hunt Type		Male (Harvest)	Female (Harvest)	Total (Harvest)			
Archery		15	16	31			

Williamsport

Begin Date	End Date	Hunt Type	Quota	Bag Type	Male (Harvest)	Female (Harvest)	Total (Harvest)
9/23/2006	9/25/2006	Archery	0	Either Sex	1	0	1
9/29/2006	10/1/2006	Archery	0	Either Sex	0	2	2
10/7/2006	10/8/2006	Juvenile	0	Either Sex	7	10	17
10/27/2006	10/29/2006	Muzzleloader	100	Either Sex	4	9	13
11/10/2006	11/12/2006	Gun	100	Either Sex	10	8	18
12/1/2006	12/3/2006	Gun	100	Either Sex	14	6	20
12/15/2006	12/17/2006	Gun	100	Either Sex	3	3	6
** TOTALS **							
Hunt Type		Male (Harvest)	Female (Harvest)	Total (Harvest)			
Muzzleloader		4	9	13			
Archery		1	2	3			
Juvenile		7	10	17			
Gun		27	17	44			

Yanahli

Begin Date	End Date	Hunt Type	Quota	Bag Type	Male (Harvest)	Female (Harvest)	Total (Harvest)
9/23/2006	10/27/2006	Archery	0	Either Sex	5	2	7
10/28/2006	10/29/2006	Juvenile	0	Either Sex	2	0	2
10/30/2006	11/3/2006	Archery	0	Either Sex	1	1	2
11/4/2006	11/10/2006	Muzzleloader	0	Either Sex	17	23	40
11/11/2006	11/17/2006	Archery	0	Either Sex	1	0	1
11/18/2006	12/3/2006	Gun	0	Either Sex	70	47	117
12/4/2006	12/10/2006	Muzzleloader	0	Either Sex	1	3	4
12/11/2006	12/15/2006	Archery	0	Either Sex	1	0	1
** TOTALS **							
Hunt Type		Male (Harvest)	Female (Harvest)	Total (Harvest)			
Muzzleloader		18	26	44			
Archery		8	3	11			
Juvenile		2	0	2			
Gun		70	47	117			

Yuchi Refuge

Begin Date	End Date	Hunt Type	Quota	Bag Type	Male (Harvest)	Female (Harvest)	Total (Harvest)
9/16/2006	9/17/2006	Archery	100	Either Sex	3	13	16
9/23/2006	9/24/2006	Juvenile	0	Either Sex	7	6	13
10/14/2006	10/15/2006	Archery	100	Either Sex	4	15	19
10/21/2006	10/22/2006	Muzzleloader	50	Either Sex	4	7	11
10/28/2006	10/29/2006	Juvenile	0	Either Sex	9	17	26
11/4/2006	11/5/2006	Gun	50	Either Sex	10	22	32
11/11/2006	11/12/2006	Gun	0	Either Sex	0	1	1
** TOTALS **							
Hunt Type		Male (Harvest)	Female (Harvest)	Total (Harvest)			
Muzzleloader		4	7	11			
Archery		7	28	35			
Juvenile		16	23	39			
Gun		10	23	33			

STATEWIDE SPECIAL SEASON QUOTA HUNTS APPLICATIONS FOR 2006

COUNTY	DATE	QUOTA	NUMBER DRAWN IN PRIORITY	CHOICE								VACANCIES AFTER EACH DRAWING					CHANCE OF DRAWING 1ST CHOICE	HARVEST	PERCENT SUCCESS
				1ST	2ND	3RD	4TH	5TH	6th	7th	8th	1ST	2ND	3RD	4TH	5TH			
Anderson*^	Dec. 16-18	250	13	268	92	95	44	35	21	8	11						93.3	29	11.6%
Blount*^^	Dec. 16-24	200	6	155	90	44	40	39	23	13	9						100.0	33	16.5%
Bradley	Nov. 20-23	500		373	44	131	45	84	13	15	4	126	70				100.0	42	8.4%
Bradley	Nov. 24-28	500		55	378	34	121	46	56	10	15	442	106				100.0	27	5.4%
Carter#	Dec. 16-18	100	29	119	78	36	21	30	19	6	10						84.0	19	19.0%
Chester	Nov. 18-19	100		55	19	11	9	8	5	2	1	41	13				100.0	20	20.0%
Claiborne	Dec. 16-18	250	26	317	131	94	62	36	23	19	2						78.9	85	34.0%
Clay	Nov. 24-28	200	8	192	98	75	41	21	12	17	18						100.0	37	18.5%
Cumberland	Dec. 16-18	100	1	308	139	174	90	61	34	22	14						32.5	6	6.0%
Fentress	Dec. 16-18	100	5	130	60	66	45	17	17	9	8						76.9	9	9.0%
Gibson	Nov. 29-Dec. 3	100	13	56	20	13	12	7	7	4	1	27					100.0	13	13.0%
Grainger	Dec. 16-18	250	16	273	231	144	75	64	41	31	9						91.6	60	24.0%
Greene	Dec. 16-18	100	21	191	158	43	39	43	26	13	4						52.4	22	22.0%
Hamblen	Dec. 16-18	100		76	78	60	13	21	3	15	8	18					100.0	31	31.0%
Hamilton	Nov. 20-23	500		438	136	153	46	59	21	21	6	55					100.0	44	8.8%
Hamilton	Nov. 24-28	500		68	443	99	150	29	44	10	20	429					100.0	38	7.6%
Hancock	Dec. 16-18	250	2	222	210	94	71	38	16	15	14						100.0	81	32.4%
Hardin	Nov. 24-28	375		123	61	39	21	11	7	4		272	190	158	137	132	100.0	45	12.0%
Hardin	Nov. 29-Dec. 3	381		15	120	70	38	21	5	2	3	381	260	174	144	135	100.0	35	9.2%
Hawkins	Dec. 16-24	1,000	12	764	299	190	71	83	38	40	10	86					100.0	236	23.6%
Hawkins+*	Nov. 18	80	56	341	127	105	83	46	32	8	9						23.5	16	20.0%
Hawkins+*	Nov. 19	80	3	15	283	131	102	82	34	26	7						100.0	6	7.5%
Hawkins+*	Nov. 25	80	4	30	56	280	120	83	59	41	23						100.0	7	8.8%
Hawkins+*	Nov. 26	80	4	13	42	52	270	103	81	47	32						100.0	12	15.0%
Haywood	Nov. 20-23	370	1	220	23	32	14	5	8	2		178	143	115	109	107	100.0	25	6.8%
Haywood	Nov. 24-28	400		20	222	31	19	8	5	8		378	161	126	111	105	100.0	31	7.8%
Haywood	Nov. 29-Dec. 3	400		13	18	210	20	17	8	3	9	387	369	168	142	129	100.0	26	6.5%
Houston**	Nov. 18-19	220		87	23	34	13	18	7	5	2	713	675	646	633	618	100.0	37	16.8%
Houston**	Nov. 20-23	189	2	9	81	12	32	8	18	5	6	789	710	687	654	644	100.0	26	13.8%
Houston**	Nov. 24-28	192		10	12	84	21	27	16	16	8	790	775	697	671	643	100.0	8	4.2%
Houston**	Nov. 29-Dec. 3	167		2	8	8	81	30	23	17	19	798	788	773	696	674	100.0	8	4.8%
Jackson	Nov. 24-28	200	42	408	181	121	73	81	27	2	9						49.0	42	21.0%
Jefferson	Dec. 16-18	250	23	305	171	105	57	43	18	27	12						82.0	56	22.4%
Johnson#	Dec. 16-18	100	20	136	73	35	21	22	7		21						73.5	51	51.0%
Knox*	Dec. 16-24	250	2	291	163	119	109	69	26	28	31						85.9	75	30.0%

STATEWIDE SPECIAL SEASON QUOTA HUNTS APPLICATIONS FOR 2006

COUNTY	DATE	QUOTA	NUMBER DRAWN IN PRIORITY	CHOICE								VACANCIES AFTER EACH DRAWING					CHANCE OF DRAWING 1ST CHOICE	HARVEST	PERCENT SUCCESS
				1ST	2ND	3RD	4TH	5TH	6th	7th	8th	1ST	2ND	3RD	4TH	5TH			
Loudon	Dec. 16-18	100	16	240	92	154	58	64	21	41	39						0.0	21	21.0%
Marion	Nov. 24-28	500		353	57	87	24	55	23	2	18	139	75				0.0	38	7.6%
McMinn	Nov. 20-23	750		504	105	191	55	87	34	29	17	237	119				100.0	101	13.5%
McMinn	Nov. 24-28	750	1	116	486	85	196	44	79	29	20	630	179				100.0	66	8.8%
McNairy	Nov. 29-Dec. 3	200	6	103	43	42	39	1	2	4	5	77	25				100.0	34	17.0%
Meigs	Nov. 20-23	750	2	361	111	428	155	165	51	43	11	367	244				100.0	86	11.5%
Meigs	Nov. 24-28	750		85	401	96	446	127	126	44	40	663	249				100.0	65	8.7%
Overton	Nov. 24-28	200	25	191	146	120	64	50	14	23	6						100.0	25	12.5%
Rhea	Nov. 20-23	750		534	180	238	130	132	38	32	21	173					100.0	91	12.1%
Rhea	Nov. 24-28	750		94	507	155	253	113	105	46	41	646	76				100.0	62	8.3%
Roane	Nov. 20-23	750	3	495	351	220	114	115	40	37	18	115					100.0	81	10.8%
Roane	Nov. 24-28	750	1	152	502	266	199	100	93	31	46	569					100.0	62	8.3%
Sevier	Dec. 16-18	100	8	98	118	67	36	19	18	11	13						100.0	11	11.0%
Stewart**	Nov. 18-19	480	2	224	64	49	35	34	10	3	7	563	483	435	417	398	100.0	73	15.2%
Stewart**	Nov. 20-23	478		10	200	75	46	40	25	9	6	787	578	485	439	425	100.0	74	15.5%
Stewart**	Nov. 24-28	489	3	28	40	204	66	46	27	25	8	766	707	512	434	415	100.0	39	8.0%
Stewart**	Nov. 29-Dec. 3	435	1	20	33	34	192	62	31	27	23	774	738	695	510	438	100.0	56	12.9%
Sullivan#	Dec. 16-24	250	8	185	73	75	29	36	27	8	4	23					100.0	52	20.8%
Van Buren	Nov. 24-28	300	5	210	64	42	25	37	22	6	5	81	15				100.0	31	10.3%
White	Nov. 24-28	500	4	213	167	73	47	42	19	11	10	217	50				100.0	59	11.8%
Totals		18,946	375	10,314	8,108	5,725	4,298	2,764				12,737	7,798	5,671	5,097	4,863	89.5	2,465	13.0%

*Bag limit was 2 deer on these hunts.

**Bag limit was 3 deer on these hunts.

+*Holston Army Plant only.

^East of Hwy. 330 and East of Briceville Hwy. Only

^^West of Hwy 411 & East of Hwy 129

#Excludes Cherokee WMA

"North of Hwy 411

WILDLIFE MANAGEMENT AREA

AREA	DATE	TYPE OF SEASON	QUOTA	NUMBER DRAWN IN PRIORITY	CHOICES FOR REGULAR DRAWING															VACANCIES AFTER EACH DRAWING	
					1ST	2ND	3RD	4TH	5TH	6TH	7TH	8TH	9TH	10TH	11TH	12TH	13TH	14TH	15TH	TOTAL	1ST
AEDC	Sept. 22-24	A (E.S.) (turkey,E.S.)	1,500	17	291	125	100	87	146	109	77	51	67	48	35	25	23	57	41	1,282	1,192
	Oct. 21-22	S-M-A (E.S.)	750	95	1022	479	394	447	249	206	123	124	48	87	83	69	44	24	32	3,431	
	Oct. 29-30	S-M-A (E.S.)	750	14	152	889	589	361	260	215	139	113	97	66	74	63	60	37	50	3,165	584
	Nov. 11-12	S-M-A (E.S.)	750	25	273	428	725	345	247	221	151	109	89	80	64	94	53	66	26	2,971	452
	Nov. 25-26	S-M-A (E.S.)	750	47	458	270	215	579	281	182	149	136	106	68	57	61	65	40	65	2,732	245
AEDC Rifle Range	Oct. 11-12	S-M-A (E.S.)	300	88	445	154	193	139	381	148	124	110	66	62	45	38	50	58	20	2,033	
Catoosa (Genesis)	Nov. 19-11	G-A (B.O./BOAR)	1,250	153	1839	942	446	401	174	216	150	103	63	82	83	64	57	42	38	4,700	
	Nov. 16-18	M-A (B.O./BOAR)	1,000	6	133	344	564	445	307	236	174	151	74	76	77	61	39	70	43	2,794	861
	Dec. 7-9	G-A (B.O./BOAR)	1,250	2	67	200	559	318	471	350	176	181	134	94	89	68	66	39	56	2,868	1,181
	Jan. 4-6	G-A BOAR	200	14	187	181	52	93	58	57	85	70	62	38	26	31	40	22	40	1,042	
Catoosa (BiColor)	Nov. 9-11	G-A (B.O./BOAR)	1,250	100	1011	1352	427	415	346	161	143	115	129	125	76	71	67	52	30	4,520	139
	Nov. 16-18	M/A (B.O./BOAR)	1,000	2	67	374	311	607	286	280	189	92	145	95	96	74	79	37	56	2,788	931
	Dec. 7-9	G-A (B.O./BOAR)	1,250	2	82	183	292	447	252	539	173	180	126	101	118	111	49	82	70	2,805	1,166
	Jan. 4-6	G-A BOAR	200	16	177	163	32	60	60	60	80	115	49	51	54	27	44	38	39	1,049	7
Cheatham (Turkey)	Nov. 11-17	Shotgun (E.S.)	150	11	88	27	16	20	22	5	12	2	3	7	9	6	2	0	9	228	51
Cheatham Lake (Turkey)	Nov. 11-17	Shotgun (E.S.)	150	1	12	50	19	9	4	5	8	5	3	7	2	4	7	0	5	140	137
Chuck Swan	Oct. 13-14	A (E.S.)	800	1	599	159	146	287	120	67	81	54	54	77	11	45	78	33	27	1,838	200
	Oct. 20-21	A (E.S.)	800		50	512	127	143	277	74	68	63	37	49	71	24	45	89	33	1,662	750
	Dec.1-2	G (B.O.)	750	10	616	667	340	279	196	170	142	107	48	61	63	47	65	41	32	2,874	124
	Dec.8-9	G-A (B.O.)	750	6	61	525	494	263	234	174	152	111	119	49	52	69	50	54	31	2,438	683
	Nov. 24-25	M-A (B.O.)	750	35	891	145	432	110	220	98	106	66	93	44	65	58	52	32	51	2,463	
C.Swan (Turkey)	Sept. 29-30	Shotgun (E.S.)	125		157	40	65	98	31	65	43	18	44	18	34	20	19	21		691	
	Oct. 6-7	Shotgun (E.S.)	125	2	26	154	36	70	73	31	67	42	16	45	20	9	27	28	26	670	97
	Dec. 15-16	Shotgun (E.S.)	125	0	22	20	116	28	51	81	22	75	25	11	42	13	5	38	23	572	103
Eagle Creek (Turkey)	Dec. 8-10	S (E.S.)	300	3	43	26	16	20	22	22	13	6	8	12	9	3	3	12	7	222	254
Fall Creek Falls	Nov.11-13	A (E.S.)	300	51	356	102	146	108	119	52	111	49	62	24	45	61	41	39	61	1,376	
Hiwassee Refuge	Sept. 23-25	A (E.S.)	250	4	71	63	42	28	35	71	50	31	22	47	1	22	8	24	23	538	175
	Oct. 27-29	M-A (E.S.)	200	99	418	215	242	211	148	149	106	77	53	43	61	26	35	20	23	1,827	
Kingston Refuge	Sept. 23-24	A (E.S.)	100	11	77	18	44	58	47	30	28	27	17	19	10	19	47	28	25	494	12
Laurel Hill	Oct. 26-29	M-A (E.S.)	500	15	414	118	134	136	70	54	52	30	39	24	21	19	18	24	30	1,183	71
	Nov. 10-12	M-A (E.S.)	500	6	299	311	130	95	53	42	34	65	57	24	27	19	16	16	20	1,208	195
	Nov. 24-26	G-A (E.S.)	500		55	200	249	87	66	33	56	29	35	61	16	26	4	14	17	948	445
	Dec. 1-3	G-A (E.S.)	500	5	77	125	179	216	64	74	48	44	30	38	46	20	23	7	17	1,008	418
L.H. (Turkey)	Dec. 8-10	Shotgun (E.S.)	300	1	38	45	26	40	90	22	13	13	22	20	17	20	17	1	5	389	261
Oak Ridge	Nov. 11-12	Shotgun (E.S.)	500	400	1625	349	481	302	209	211	220	110	137	106	79	42	71	48	20	4,010	
Gun Zone Only	Dec. 2-3	Shotgun (E.S.)	500	76	271	1297	327	313	333	179	212	216	105	123	98	70	61	90	45	3,740	153
	Dec. 16-17	Shotgun (E.S.)	500	11	116	238	1080	294	230	257	138	165	233	117	119	96	63	74	87	3,307	373
Chestnut Ridge	Nov. 11-12	A (E.S.)	225	28	319	148	130	281	129	153	163	83	67	70	64	45	46	15	22	1,735	
	Dec. 2-3	A (E.S.)	225	4	71	221	97	99	228	111	132	143	99	85	65	66	42	49	36	1,544	150
	Dec. 16-17	A (E.S.)	225	1	9	41	156	98	74	189	95	103	146	104	103	65	38	26	62	1,309	215
Tower Shielding	Nov. 11-12	A (E.S.)	225	12	98	117	95	189	183	96	229	90	93	140	67	54	43	31	36	1,561	115
	Dec. 2-3	A (E.S.)	225		17	73	60	86	142	94	141	261	67	77	155	65	64	61	25	1,388	208
	Dec. 16-17	A (E.S.)	225		9	13	71	44	48	133	82	98	217	77	84	145	70	58	37	1,186	216
Poplar Creek	Nov. 12-13	A (E.S.)	150	37	309	161	227	247	123	135	132	104	74	180	39	54	53	72	31	1,941	
	Dec. 3-4	A (E.S.)	150	6	69	235	85	117	207	136	106	139	105	78	172	60	59	72	56	1,696	75
	Dec. 17-18	A (E.S.)	150		12	51	177	53	97	156	80	110	146	107	99	198	53	66	81	1,486	138
Pr. Cooper	Sept. 16-18	A (E.S.)	500	5	91	78	52	48	28	28	20	25	39	34	17	14	28	32	10	544	404
	Oct. 19-21	M-A (E.S.)	250	52	315	180	153	120	177	98	123	69	43	42	33	52	41	31	38	1,515	
Presidents Island	Oct. 13-15	A (E.S.) spikes only	100	68	96	78	85	46	20	20	30	24	15	16	15	10	19	21	14	509	
	Oct. 20-22	A (E.S.) spikes only	100	28	18	104	94	54	12	12	17	37	32	14	21	22	7	28	8	480	54
	Dec. 1-3	A (E.S.) 9pt +	50	50	563	439	127	60	45	22	20	46	28	36	23	20	18	16	29	1,492	
Ensley Unit	Dec. 1-3	A (B.O.) 9pt +	30	30	802	439	70	147	53	62	51	30	31	38	10	16	38	37	22	1,846	
Volunteer A.A.P	Oct. 21-22	A (E.S.)	150	104	427	242	168	133	110	73	50	52	28	37	17	54	64	24	31	1,510	
	Nov. 11-12	A (E.S.)	150	27	119	386	120	144	64	81	52	64	55	27	34	15	40	58	11	1,270	4

WILDLIFE MANAGEMENT AREA

AREA	DATE	TYPE OF SEASON	QUOTA	NUMBER DRAWN IN PRIORITY	CHOICES FOR REGULAR DRAWING															VACANCIES AFTER EACH DRAWING			
					1ST	2ND	3RD	4TH	5TH	6TH	7TH	8TH	9TH	10TH	11TH	12TH	13TH	14TH	15TH	TOTAL	1ST	2ND	
Williamsport	Oct. 27-29	M-A (E.S.)	100	9	136	46	52	65	72	31	34	20	24	30	23	4	13	5	8	563			
	Nov.10-12	G-A (E.S.)	100	5	77	134	49	36	51	63	25	24	29	21	12	28	5	26	9	589	18		
	Dec. 1-3	G-A (E.S.)	100		34	44	109	28	45	33	47	27	16	15	12	17	26	10	36	499	66		
	Dec. 15-17	G-A (E.S.)	100		12	29	61	104	25	39	34	49	24	21	12	24	15	32	6	487	88		
Yuchi Refuge	Sept. 16-17	A (E.S.)	100	102	280	79	128	104	87	59	48	28	55	29	44	15	17	7	35	1,015			
	Oct. 14-15	A (E.S.)	100	48	68	221	121	107	60	73	25	65	23	47	24	45	34	10	20	943			
	Oct.21-22	M (B.O.)	50	54	322	382	317	196	205	119	80	51	78	61	27	27	56	34	26	1,981			
	Nov. 4-5	G-A (B.O.)	50	51	355	302	245	274	160	176	100	84	67	60	76	55	24	39	60	2,077			
Juvenile Hunts																							
Catoosa	Oct. 28-29	G-A (E.S./BOAR)	800	304	263	65	53	28	8	5	1	11	1	4	2	0	0	1	1	443	233		
Chuck Swan	Oct. 28-29	G-A (E.S.)	200	200	221	50	29	19	5	3	3	2	0	0	4	1	1	1	2	341			
Henderson Island	Sept. 9	S-M-A (E.S.)	20	20	31	23	19	4	5	8	4	1	5	1	3	2	3	0	0	109			
	Sept. 16	S-M-A (E.S.)	20	14	3	25	21	10	3	4	8	4	1	5	1	2	2	3	0	92	3		
	Nov. 4	S-M-A (E.S.)	20	6	4	5	14	19	9	4	3	8	2	1	5	1	2	2	3	82	10		
Hiwassee Ref.	Sept. 16-17	S-M-A (E.S.)	100	103	141	44	81	19	17	9	7	3	8	9	0	1	1	0	1	341			
Kingston Ref.	Sept. 30-Oct. 1	S-M-A (E.S.)	50	50	44	26	31	13	4	7	5	8	3	8	3	0	2	2	0	156			
	Oct. 7-8	S-M-A (E.S.)	50	16	4	30	23	27	7	3	6	4	9	3	7	3	0	2	2	130	30		
Tellico L. (McGh)	Nov. 4	S (E.S.)	35	35	48	31	26	14	14	5	6	6	5	2	1	0	0	0	1	159			
Tellico L. (Niles Ferry)	Nov. 4	S-M-A (E.S.)	35	31	10	36	21	32	15	9	2	6	0	1	1	0	0	0	0	133			
	Nov. 5	S-M-A (E.S.)	35	5	4	12	20	15	33	17	8	0	3	1	1	0	0	1	0	115	26		
	Nov. 11	S-M-A (E.S.)	35	4	2	4	16	22	16	26	15	6	0	2	1	2	1	0	0	113	29		
	Nov. 12	S-M-A (E.S.)	35	0	0	4	1	9	23	14	28	14	6	0	2	2	1	0	0	104	35		
Yuchi Refuge	Sept. 23-24	G-A (E.S.)	75	76	319	154	23	20	8	6	5	4	6	1	2	1	0	2	0	551			
	Oct. 28-29	G-A (E.S.)	75	77	79	245	84	15	21	3	3	6	4	5	0	3	1	0	2	471			
					27,090	2,991	18,387	16,487	13,297	11,105	8,865	7,261	5,735	4,964	4,171	3,588	3,160	2,797	2,421	2,269	2,005	106,512	13,377

Deer Harvest Summary County: Anderson

Year	Total Harvest	Antlered Harvest	Buck Harvest	Antlerless Harvest	Doe Harvest	% Antlerless	% Does	Special Season Harvest	Special Season (Does)
1984	34	34	34	0	0	0.0	0.0		
1985	42	37	39	5	3	11.9	7.1		
1986	64	57	58	7	6	10.9	9.4		
1987	88	67	73	21	15	23.9	17.0		
1988	111	86	90	25	21	22.5	18.9		
1989	182	144	150	38	32	20.9	17.6		
1990	236	180	190	56	46	23.7	19.5		
1991	286	222	229	64	57	22.4	19.9		
1992	281	193	208	88	73	31.3	26.0		
1993	427	322	342	105	85	24.6	19.9		
1994	526	345	394	181	132	34.4	25.1		
1996	657	431	479	226	178	34.4	27.1		
1997	737	387	437	350	300	47.5	40.7		
1998	593	368	406	225	187	37.9	31.5		
1999	667	466	494	201	173	30.1	25.9		
2000	679	439	480	240	199	35.3	29.3		
2001	783	508	556	275	227	35.1	29.0		
2002	779	510	544	269	235	34.5	30.2	38	34
2003	832	527	571	305	261	36.7	31.4	14	13
2004	815	491	518	324	297	39.8	36.4	14	11
2005									
2005	876	526	594	350	282	40.0	32.2	96	50
2006	809	513	557	296	252	36.6	31.1	61	28

Deer Harvest Summary County: Bedford

Year	Total Harvest	Antlered Harvest	Buck Harvest	Antlerless Harvest	Doe Harvest	% Antlerless	% Does	Special Season Harvest	Special Season (Does)
1980	198	171	180	27	18	13.6	9.1		
1981	245	201	212	44	33	18.0	13.5		
1982	319	274	283	45	36	14.1	11.3		
1983	400	328	346	72	54	18.0	13.5		
1984	614	461	478	153	136	24.9	22.1		
1985	645	436	473	209	172	32.4	26.7		
1986	780	504	552	276	228	35.4	29.2		
1987	825	591	635	234	190	28.4	23.0		
1988	864	592	633	272	231	31.5	26.7		
1989	1112	706	762	406	350	36.5	31.5		
1990	1159	729	815	430	344	37.1	29.7		
1991	1204	793	862	411	342	34.1	28.4		
1992	1375	707	826	668	549	48.6	39.9		
1993	1647	928	1057	719	590	43.7	35.8		
1994	1710	880	1053	830	657	48.5	38.4		
1995	1799	959	1082	840	717	46.7	39.9		
1996	1656	945	1039	711	617	42.9	37.3		
1997	1598	864	951	734	647	45.9	40.5		
1998	1474	656	757	818	717	55.5	48.6		
1999	1635	811	914	824	721	50.4	44.1		
2000	1613	837	944	776	669	48.1	41.5		
2001	1643	896	955	747	688	45.5	41.9		
2002	1780	949	1042	831	738	46.7	41.5	616	542
2003	1653	856	921	797	732	48.2	44.3	569	520
2004	2068	1020	1083	1048	985	50.7	47.6	737	692
2005	1960	921	1041	1039	919	53.0	46.9		
2006	2032	1001	1092	1031	940	50.7	46.3		

Deer Harvest Summary County: Benton

Year	Total Harvest	Antlered Harvest	Buck Harvest	Antlerless Harvest	Doe Harvest	% Antlerless	% Does	Special Season Harvest	Special Season (Does)
1976	885	415	528	470	357	53.1	40.3	460	342
1977	667	450	501	217	166	32.5	24.9	185	144
1978	615	471	509	144	106	23.4	17.2	111	78
1979	786	532	575	254	211	32.3	26.8	173	141
1980	666	491	538	175	128	26.3	19.2	99	74
1981	591	470	493	119	98	20.1	16.6	65	43
1982	572	478	498	94	74	16.4	12.9		
1983	696	580	604	116	92	16.7	13.2		
1984	742	642	663	100	79	13.5	10.6		
1985	774	637	662	137	112	17.7	14.5	34	26
1986	1134	860	915	274	219	24.2	19.3	63	47
1987	1577	1061	1175	516	402	32.7	25.5	186	137
1988	1179	848	917	331	262	28.1	22.2	89	67
1989	1557	1067	1156	490	401	31.5	25.8	161	127
1990	1513	982	1072	531	441	35.1	29.1	277	217
1991	1802	1110	1233	692	569	38.4	31.6	393	310
1992	1560	926	1027	634	533	40.6	34.2	250	218
1993	1700	1044	1161	656	539	38.6	31.7	214	157
1994	1610	1085	1181	525	429	32.6	26.6	136	117
1995	1831	1260	1347	571	484	31.2	26.4	101	101
1996	2112	1399	1498	713	614	33.8	29.1	172	135
1997	1878	1240	1332	638	546	34.0	29.1	193	158
1998	2667	970	1232	1697	1435	63.6	53.8	910	787
1999	1777	1014	1127	763	650	42.9	36.6	255	232
2000	1994	1141	1292	853	702	42.8	35.2	309	268
2001	2085	1249	1357	836	728	40.1	34.9	298	254
2002	1984	1129	1267	855	717	43.1	36.1	380	317
2003	2160	1164	1288	996	872	46.1	40.4	462	409
2004	1971	1052	1162	919	809	46.6	41.0	429	376
2005	1569	848	989	721	580	46.0	37.0	310	218
2006	1952	1063	1210	889	742	45.5	38.0	387	262

Deer Harvest Summary County: Bledsoe

Year	Total Harvest	Antlered Harvest	Buck Harvest	Antlerless Harvest	Doe Harvest	% Antlerless	% Does	Special Season Harvest	Special Season (Does)
1985	75	74	74	1	1	1.3	1.3		
1986	141	138	138	3	3	2.1	2.1		
1987	175	168	168	7	7	4.0	4.0		
1988	204	195	195	9	9	4.4	4.4		
1989	277	264	264	13	13	4.7	4.7		
1990	305	251	251	54	54	17.7	17.7		
1991	276	238	238	38	38	13.8	13.8		
1992	373	315	315	58	58	15.5	15.5		
1993	447	352	352	95	95	21.3	21.3		
1994	411	327	327	84	84	20.4	20.4		
1995	492	403	403	89	89	18.1	18.1		
1996	477	353	382	124	95	26.0	19.9		
1997	458	334	359	124	99	27.1	21.6		
1998	498	258	320	240	178	48.2	35.7		
1999	399	275	300	124	99	31.1	24.8		
2000	590	428	454	162	136	27.5	23.1		
2001	593	383	422	210	171	35.4	28.8		
2002	656	384	454	272	202	41.5	30.8		
2003	804	489	561	315	243	39.2	30.2		
2004	844	502	556	342	288	40.5	34.1		
2005	701	365	458	336	243	47.9	34.7		
2006	974	528	609	446	365	45.8	37.5		

Deer Harvest Summary County: Blount

Year	Total Harvest	Antlered Harvest	Buck Harvest	Antlerless Harvest	Doe Harvest	% Antlerless	% Does	Special Season Harvest	Special Season (Does)
2004	347	221	229	126	118	36.3	34.0	5	4
2005	417	271	296	146	121	35.0	29.0	60	26
2006	511	324	346	187	165	36.6	32.3	74	33

Deer Harvest Summary County: Bradley

Year	Total Harvest	Antlered Harvest	Buck Harvest	Antlerless Harvest	Doe Harvest	% Antlerless	% Does	Special Season Harvest	Special Season (Does)
1985	18	17	18	1	0	5.6	0.0		
1986	22	18	19	4	3	18.2	13.6		
1987	53	45	45	8	8	15.1	15.1		
1988	49	46	46	3	3	6.1	6.1		
1989	67	59	60	8	7	11.9	10.4		
1990	86	65	71	21	15	24.4	17.4		
1991	115	97	98	18	17	15.7	14.8		
1992	145	107	119	38	26	26.2	17.9		
1993	199	157	166	42	33	21.1	16.6		
1994	211	164	175	47	36	22.3	17.1		
1995	285	201	221	84	64	29.5	22.5		
1996	335	240	257	95	78	28.4	23.3		
1997	398	276	310	122	88	30.7	22.1		
1998	266	189	206	77	60	28.9	22.6		
1999	437	323	336	114	101	26.1	23.1		
2000	529	360	376	169	153	31.9	28.9		
2001	618	381	421	237	197	38.3	31.9		
2002	547	316	353	231	194	42.2	35.5		
2003	721	461	492	260	229	36.1	31.8		
2004	922	526	558	396	364	43.0	39.5	84	77
2005	1000	515	596	485	404	48.5	40.4	221	81
2006	950	518	582	432	368	45.5	38.7	234	69

Deer Harvest Summary County: Campbell

Year	Total Harvest	Antlered Harvest	Buck Harvest	Antlerless Harvest	Doe Harvest	% Antlerless	% Does	Special Season Harvest	Special Season (Does)
1980	29	22	27	7	2	24.1	6.9		
1981	115	109	109	6	6	5.2	5.2		
1982	115	98	101	17	14	14.8	12.2		
1983	157	139	141	18	16	11.5	10.2		
1984	145	138	139	7	6	4.8	4.1		
1985	190	160	161	30	29	15.8	15.3		
1986	189	177	181	12	8	6.3	4.2		
1987	225	208	212	17	13	7.6	5.8		
1988	230	202	204	28	26	12.2	11.3		
1989	309	253	256	56	53	18.1	17.2		
1990	297	253	262	43	35	14.5	11.8		
1991	431	351	355	80	76	18.6	17.6		
1992	364	270	286	94	78	25.8	21.4		
1993	583	487	503	96	80	16.5	13.7		
1994	710	514	541	196	169	27.6	23.8		
1995	804	573	594	231	210	28.7	26.1		
1996	807	590	623	91	184	11.3	22.8		
1997	808	533	577	275	231	34.0	28.6		
1998	759	532	570	227	189	29.9	24.9		
1999	813	594	616	219	197	26.9	24.2		
2000	875	628	665	247	210	28.2	24.0		
2001	1041	767	794	274	247	26.3	23.7		
2002	856	632	658	224	198	26.2	23.1		
2003	938	631	670	307	268	32.7	28.6		
2004	876	623	653	253	223	28.9	25.5		
2005	858	634	690	224	168	26.1	19.6		
2006	1054	663	821	291	233	27.6	22.1	39	19

Deer Harvest Summary County: Cannon

Year	Total Harvest	Antlered Harvest	Buck Harvest	Antlerless Harvest	Doe Harvest	% Antlerless	% Does	Special Season Harvest	Special Season (Does)
1980	112	104	106	8	6	7.1	5.4		
1981	134	118	121	16	13	11.9	9.7		
1982	195	160	168	35	27	17.9	13.8		
1983	279	228	243	51	36	18.3	12.9		
1984	393	330	334	73	59	18.6	15.0		
1985	477	338	362	139	115	29.1	24.1	50	40
1986	568	377	426	191	142	33.6	25.0	54	39
1987	664	443	500	221	164	33.3	24.7	60	37
1988	781	524	593	257	188	32.9	24.1	76	51
1989	893	589	658	304	235	34.0	26.3	133	100
1990	1009	628	702	381	307	37.8	30.4	209	168
1991	1099	653	730	446	369	40.6	33.6	231	169
1992	1117	626	730	491	387	44.0	34.6	207	168
1993	1038	613	685	425	353	40.9	34.0	201	155
1994	828	496	552	332	276	40.1	33.3	143	131
1995	925	582	657	343	268	37.1	29.0	127	97
1996	925	561	620	364	305	39.4	33.0	153	122
1997	848	476	527	372	321	43.9	37.9	172	147
1998	1102	444	538	658	564	59.7	51.2	445	373
1999	963	486	576	477	387	49.5	40.2	291	238
2000	872	448	500	424	372	48.6	42.7	254	228
2001	945	479	547	466	398	49.3	42.1	279	242
2002	769	426	467	343	302	44.6	39.3	195	173
2003	775	456	496	319	279	41.2	36.0	205	180
2004	817	478	519	339	298	41.5	36.5	162	138
2005	908	447	515	461	393	50.8	43.3		
2006	990	479	541	511	449	51.6	45.4		

Deer Harvest Summary County: Carroll

Year	Total Harvest	Antlered Harvest	Buck Harvest	Antlerless Harvest	Doe Harvest	% Antlerless	% Does	Special Season Harvest	Special Season (Does)
1976	236	213	218	23	18	9.7	7.6		
1977	240	223	233	10	7	4.2	2.9		
1978	324	311	314	13	10	4.0	3.1		
1979	374	349	355	25	19	6.7	5.1		
1980	442	402	408	40	34	9.0	7.7		
1981	435	400	407	35	28	8.0	6.4		
1982	608	543	558	65	50	10.7	8.2		
1983	796	681	701	115	95	14.4	11.9		
1984	1097	928	963	169	134	15.4	12.2	67	47
1985	1173	949	994	224	179	19.1	15.3	113	76
1986	1606	1208	1321	298	285	18.6	17.7	178	108
1987	2315	1505	1664	810	651	35.0	28.1	461	369
1988	2389	1495	1679	894	710	37.4	29.7	599	472
1989	2759	1697	1903	1062	856	38.5	31.0	700	552
1990	2967	1668	1961	1299	1006	43.8	33.9	899	693
1991	2931	1694	1893	1237	1038	42.2	35.4	817	671
1992	2798	1447	1702	1351	1096	48.3	39.2	723	600
1993	3326	1794	2112	1532	1214	46.1	36.5	879	685
1994	3137	1777	2057	1360	1080	43.4	34.4	702	571
1995	3535	2105	2347	1430	1188	40.5	33.6	777	653
1996	3695	2250	2447	1445	1248	39.1	33.8	822	672
1997	3815	2176	2354	1639	1461	43.0	38.3	958	883
1998	4183	1621	2006	2562	2177	61.2	52.0	1648	1416
1999	3150	1749	1959	1401	1191	44.5	37.8	632	534
2000	3647	1879	2137	1768	1510	48.5	41.4	989	849
2001	4039	2023	2245	2016	1794	49.9	44.4	1227	1072
2002	3624	1845	2068	1779	1556	49.1	42.9	1157	1019
2003	3730	1917	2096	1813	1634	48.6	43.8	1111	995
2004	4832	1875	2180	2957	2652	61.2	54.9	2084	1854
2005	3764	1433	1810	2331	1954	61.9	51.9		
2006	4313	1618	1970	2695	2343	62.5	54.3		

Deer Harvest Summary County: Carter

Year	Total Harvest	Antlered Harvest	Buck Harvest	Antlerless Harvest	Doe Harvest	% Antlerless	% Does	Special Season Harvest	Special Season (Does)
1980	139	92	105	47	34	33.8	24.5		
1981	147	95	111	52	36	35.4	24.5		
1982	179	117	133	62	46	34.6	25.7		
1983	162	119	125	43	37	26.5	22.8		
1984	213	145	161	68	52	31.9	24.4		
1985	219	150	160	69	59	31.5	26.9		
1986	272	180	195	92	77	33.8	28.3		
1987	330	201	228	129	102	39.1	30.9		
1988	314	243	260	71	54	22.6	17.2		
1989	431	296	320	135	111	31.3	25.8		
1990	480	305	349	175	131	36.5	27.3		
1991	399	283	307	116	92	29.1	23.1		
1992	575	343	391	232	184	40.3	32.0		
1993	656	454	501	202	155	30.8	23.6		
1994	863	498	599	365	264	42.3	30.6		
1995	847	566	627	281	220	33.2	26.0		
1996	840	531	589	309	251	36.8	29.9		
1997	1049	562	687	487	362	46.4	34.5		
1998	850	535	601	315	249	37.1	29.3		
1999	938	597	677	341	261	36.4	27.8		
2000	1065	630	725	435	340	40.8	31.9		
2001	1066	705	772	361	294	33.9	27.6		
2002	1191	687	776	504	415	42.3	34.8		
2003	1093	639	713	454	380	41.5	34.8	14	13
2004	999	555	616	444	383	44.4	38.3	31	28
2005	1038	597	679	441	359	42.5	34.6	41	25
2006	1234	665	763	569	471	46.1	38.2		

Deer Harvest Summary County: Cheatham

Year	Total Harvest	Antlered Harvest	Buck Harvest	Antlerless Harvest	Doe Harvest	% Antlerless	% Does	Special Season Harvest	Special Season (Does)
1976	212	171	181	41	31	19.3	14.6		
1977	287	227	247	60	40	20.9	13.9		
1978	431	322	348	109	83	25.3	19.3		
1979	530	352	400	178	130	33.6	24.5	61	46
1980	422	283	309	139	113	32.9	26.8	33	26
1981	431	270	318	161	113	37.4	26.2	36	25
1982	481	318	359	163	122	33.9	25.4		
1983	459	326	355	133	104	29.0	22.7		
1984	622	474	509	148	113	23.8	18.2	67	47
1985	504	343	379	161	125	31.9	24.8	30	21
1986	721	481	541	240	180	33.3	25.0	29	21
1987	1020	653	735	367	285	36.0	27.9	76	50
1988	687	476	511	211	176	30.7	25.6	30	19
1989	967	660	726	307	241	31.7	24.9	57	41
1990	898	576	640	322	258	35.9	28.7	107	77
1991	1235	665	766	570	469	46.2	38.0	299	222
1992	1371	624	782	667	589	48.7	43.0	246	201
1993	1522	771	954	751	568	49.3	37.3	338	258
1994	1108	672	770	436	338	39.4	30.5	121	98
1995	1388	835	927	553	461	39.8	33.2	249	216
1996	1519	909	1038	610	481	40.2	31.7	239	183
1997	1418	855	974	563	444	39.7	31.3	247	185
1998	1722	751	891	971	831	56.4	48.3	493	420
1999	1419	748	817	671	602	47.3	42.4	300	288
2000	1714	936	1038	778	676	45.4	39.4	336	301
2001	1452	801	884	651	568	44.8	39.1	307	258
2002	1335	690	806	645	529	48.3	39.6	293	251
2003	1442	801	910	641	532	44.5	36.9	324	269
2004	2133	933	1086	1200	1047	56.3	49.1	747	648
2005	1586	696	844	890	742	56.1	46.8		
2006	1630	770	898	860	732	52.8	44.9		

Deer Harvest Summary County: Chester

Year	Total Harvest	Antlered Harvest	Buck Harvest	Antlerless Harvest	Doe Harvest	% Antlerless	% Does	Special Season Harvest	Special Season (Does)
1976	138	133	135	5	3	3.6	2.2		
1977	190	162	173	28	17	14.7	8.9	22	14
1978	212	186	194	26	18	12.3	8.5	11	8
1979	207	157	164	50	43	24.2	20.8	35	26
1980	237	191	202	46	35	19.4	14.8	34	26
1981	319	301	273	74	46	23.2	14.4	61	28
1982	371	310	327	61	44	16.4	11.9	38	20
1983	413	332	350	81	63	19.6	15.3	42	27
1984	456	385	395	71	61	15.6	13.4	37	32
1985	391	329	333	62	58	15.9	14.8	32	26
1986	584	424	454	160	130	27.4	22.3	61	44
1987	596	410	447	186	149	31.2	25.0	68	49
1988	556	407	427	149	129	26.8	23.2	48	35
1989	646	461	490	185	156	28.6	24.1	58	40
1990	707	517	547	190	160	26.9	22.6	54	42
1991	639	440	466	199	173	31.1	27.1	73	56
1992	777	487	536	290	241	37.3	31.0	50	42
1993	845	524	584	321	261	38.0	30.9	67	47
1994	862	619	650	243	212	28.2	24.6	49	48
1995	1014	723	769	291	245	28.7	24.2	45	42
1996	1004	678	737	326	267	32.5	26.6	60	44
1997	996	706	748	290	248	29.1	24.9	64	49
1998	1129	535	635	594	494	52.6	43.8	300	246
1999	1330	747	845	583	485	43.8	36.5	292	246
2000	1249	668	751	581	498	46.5	39.9	297	258
2001	1344	721	802	623	542	46.4	40.3	366	320
2002	1132	675	721	457	411	40.4	36.3	239	214
2003	1231	686	734	545	497	44.3	40.4	301	268
2004	1225	702	761	523	464	42.7	37.9	265	240
2005	1276	664	766	612	510	48.0	40.0	189	11
2006	1381	757	838	624	543	45.2	39.3	606	265

Deer Harvest Summary County: Claiborne

Year	Total Harvest	Antlered Harvest	Buck Harvest	Antlerless Harvest	Doe Harvest	% Antlerless	% Does	Special Season Harvest	Special Season (Does)
1980	77	60	66	17	11	22.1	14.3		
1981	139	124	127	15	12	10.8	8.6		
1982	149	127	133	22	16	14.8	10.7		
1983	175	149	156	26	19	14.9	10.9		
1984	157	138	141	19	16	12.1	10.2		
1985	152	136	139	16	13	10.5	8.6		
1986	203	190	193	13	10	6.4	4.9		
1987	287	265	268	22	19	7.7	6.6		
1988	306	288	295	18	11	5.9	3.6		
1989	412	357	361	55	51	13.3	12.4		
1990	470	403	425	67	45	14.3	9.6		
1991	533	429	464	104	69	19.5	12.9		
1992	548	395	430	153	118	27.9	21.5		
1993	703	580	611	123	92	17.5	13.1		
1994	883	623	689	260	194	29.4	22.0		
1995	1105	835	894	270	211	24.4	19.1		
1996	1232	883	954	349	278	28.3	22.6		
1997	1319	824	919	495	400	37.5	30.3		
1998	1177	765	836	412	341	35.0	29.0		
1999	1168	865	924	303	244	25.9	20.9		
2000	1435	1012	1093	423	342	29.5	23.8		
2001	1496	1020	1093	476	403	31.8	26.9	47	42
2002	1440	1021	1071	419	369	29.1	25.6	52	51
2003	1761	1076	1155	685	606	38.9	34.4	122	110
2004	1668	1012	1094	656	574	39.3	34.4	108	95
2005	1569	982	1090	587	479	37.4	30.5	168	88
2006	1694	1041	1161	653	533	38.5	31.5	187	85

Deer Harvest Summary County: Clay

Year	Total Harvest	Antlered Harvest	Buck Harvest	Antlerless Harvest	Doe Harvest	% Antlerless	% Does	Special Season Harvest	Special Season (Does)
1980	126	111	113	15	13	11.9	10.3		
1981	108	99	99	9	9	8.3	8.3		
1982	232	205	214	27	18	11.6	7.8		
1983	261	241	242	20	19	7.7	7.3		
1984	363	310	318	53	45	14.6	12.4		
1985	436	362	373	74	63	17.0	14.4		
1986	586	444	477	142	109	24.2	18.6		
1987	759	515	571	244	188	32.1	24.8	81	
1988	666	447	494	219	172	32.9	25.8	77	49
1989	807	615	635	192	172	23.8	21.3	68	48
1990	967	598	677	369	290	38.2	30.0	161	128
1991	1033	644	744	389	289	37.7	28.0	145	114
1992	1284	716	848	568	436	44.2	34.0	228	183
1993	1403	763	892	640	511	45.6	36.4	240	179
1994	1145	686	764	459	381	40.1	33.3	174	166
1995	1284	823	898	461	386	35.9	30.1	131	130
1996	1475	867	993	608	482	41.2	32.7	179	141
1997	1670	869	1033	801	637	48.0	38.1	352	287
1998	1488	547	714	941	774	63.2	52.0	342	291
1999	1067	518	606	549	461	51.5	43.2	218	187
2000	1119	509	607	610	512	54.5	45.8	216	179
2001	1184	635	725	549	459	46.4	38.8	196	161
2002	1132	640	709	492	423	43.5	37.4	184	153
2003	1154	629	698	525	456	45.5	39.5	224	202
2004	1003	585	628	418	375	41.7	37.4	77	72
2005	1016	573	652	443	364	43.6	35.8	118	36
2006	1159	641	734	518	425	44.7	36.7	243	102

Deer Harvest Summary County: Cocke

Year	Total Harvest	Antlered Harvest	Buck Harvest	Antlerless Harvest	Doe Harvest	% Antlerless	% Does	Special Season Harvest	Special Season (Does)
1984	68	64	64	4	4	5.9	5.9		
1985	67	60	63	7	4	10.4	6.0		
1986	105	96	98	9	7	8.6	6.7		
1987	158	111	125	47	33	29.7	20.9		
1988	223	176	190	47	33	21.1	14.8		
1989	302	208	213	93	89	30.8	29.5		
1990	232	195	204	37	28	15.9	12.1		
1991	357	301	315	56	42	15.7	11.8		
1992	354	255	264	99	90	28.0	25.4		
1993	554	471	482	83	72	15.0	13.0		
1994	735	552	585	183	150	24.9	20.4		
1995	811	609	648	202	163	24.9	20.1		
1996	891	650	686	241	205	27.0	23.0		
1997	793	493	536	300	257	37.8	32.4		
1998	629	411	437	218	192	34.7	30.5		
1999	647	476	504	171	143	26.4	22.1		
2000	661	476	503	185	158	28.0	23.9		
2001	799	574	603	225	196	28.2	24.5		
2002	757	511	532	246	225	32.5	29.7		
2003	909	621	639	288	270	31.7	29.7		
2004	835	524	540	311	295	37.2	35.3		
2005	898	586	637	312	261	34.7	29.1		
2006	1011	633	690	378	321	37.4	31.8		

Deer Harvest Summary County: Coffee

Year	Total Harvest	Antlered Harvest	Buck Harvest	Antlerless Harvest	Doe Harvest	% Antlerless	% Does	Special Season Harvest	Special Season (Does)
1976	115	103	106	12	9	10.4	7.8		
1977	138	122	129	16	9	11.6	6.5		
1978	228	204	209	24	19	10.5	8.3		
1979	203	164	174	39	29	19.2	14.3		
1980	287	235	245	52	42	18.1	14.6		
1981	275	229	239	46	36	16.7	13.1		
1982	334	273	285	61	49	18.3	14.7		
1983	551	412	448	139	103	25.2	18.7	57	41
1984	629	459	499	170	130	27.0	20.7	129	85
1985	673	488	519	185	154	27.5	22.9	95	73
1986	880	600	660	280	220	31.8	25.0	110	81
1987	1031	720	782	311	249	30.2	24.2	89	58
1988	1171	801	872	370	299	31.6	25.5	141	98
1989	1516	906	1038	610	478	40.2	31.5	367	274
1990	1678	964	1103	714	575	42.6	34.3	428	326
1991	1720	956	1105	764	615	44.4	35.8	453	346
1992	1850	905	1083	945	767	51.1	41.5	502	414
1993	2002	980	1170	1022	832	51.0	41.6	570	478
1994	1838	1042	1162	796	676	43.3	36.8	414	377
1995	1789	946	1115	843	674	47.1	37.7	436	345
1996	1814	976	1119	838	695	46.2	38.3	438	348
1997	1811	932	1081	879	730	48.5	40.3	485	406
1998	1761	676	840	1085	921	61.6	52.3	675	589
1999	1723	818	989	905	734	52.5	42.6	554	455
2000	1709	851	986	858	723	50.2	42.3	531	451
2001	1872	914	1083	958	789	51.2	42.1	603	495
2002	1677	855	969	822	708	49.0	42.2	517	438
2003	1578	834	927	744	651	47.1	41.3	467	406
2004	2124	934	1080	1190	1044	56.0	49.2	799	696
2005	1796	749	916	1047	880	58.3	49.0		
2006	1675	773	931	902	744	53.9	44.4		

Deer Harvest Summary County: Crockett

Year	Total Harvest	Antlered Harvest	Buck Harvest	Antlerless Harvest	Doe Harvest	% Antlerless	% Does	Special Season Harvest	Special Season (Does)
2006	296	288	210	108	86	36.5	29.1	36	18

Deer Harvest Summary County: Cumberland

Year	Total Harvest	Antlered Harvest	Buck Harvest	Antlerless Harvest	Doe Harvest	% Antlerless	% Does	Special Season Harvest	Special Season (Does)
2006	982	668	752	314	230	32.0	23.4	34	6

Deer Harvest Summary County: Davidson

Year	Total Harvest	Antlered Harvest	Buck Harvest	Antlerless Harvest	Doe Harvest	% Antlerless	% Does	Special Season Harvest	Special Season (Does)
1980	228	205	211	23	17	10.1	7.5		
1981	212	187	192	25	20	11.8	9.4		
1982	260	212	223	48	37	18.5	14.2		
1983	337	263	279	74	58	22.0	17.2		
1984	406	327	348	79	58	19.5	14.3	21	
1985	441	335	363	106	78	24.0	17.7	32	
1986	607	440	472	167	135	27.5	22.2	33	
1987	808	548	591	260	217	32.2	26.9	69	
1988	672	435	486	237	186	35.3	27.7	89	70
1989	853	590	640	263	213	30.8	25.0	95	72
1990	748	479	524	269	224	36.0	29.9	111	90
1991	922	526	596	396	326	43.0	35.4	177	140
1992	1024	512	620	512	404	50.0	39.5	256	201
1993	1209	612	742	597	467	49.4	38.6	300	239
1994	1061	555	663	506	398	47.7	37.5	238	183
1995	1186	754	817	432	369	36.4	31.1	180	163
1996	1232	751	820	481	412	39.0	33.4	257	209
1997	1164	730	792	434	372	37.3	32.0	188	156
1998	1233	598	685	635	548	51.5	44.4	353	303
1999	1175	634	705	541	470	46.0	40.0	249	211
2000	1222	666	733	556	489	45.5	40.0	321	284
2001	1194	643	719	533	475	44.6	39.8	296	254
2002	1002	529	605	476	397	47.5	39.6	287	241
2003	1153	577	656	576	497	50.0	43.1	375	320
2004	1349	690	749	659	600	48.9	44.5	389	351
2005	1023	475	552	548	471	53.6	46.0		
2006	1189	650	735	539	454	45.3	38.2		

Deer Harvest Summary County: Decatur

Year	Total Harvest	Antlered Harvest	Buck Harvest	Antlerless Harvest	Doe Harvest	% Antlerless	% Does	Special Season Harvest	Special Season (Does)
1976	152	145	147	7	5	4.6	3.3		
1977	198	193	194	5	4	2.5	2.0		
1978	281	271	274	10	7	3.6	2.5		
1979	297	283	286	14	11	4.7	3.7		
1980	418	381	390	37	28	8.9	6.7		
1981	377	334	343	43	34	11.4	9.0		
1982	490	405	423	85	67	17.3	13.7		
1983	631	536	554	95	77	15.1	12.2		
1984	764	570	615	194	149	25.4	19.5	101	74
1985	632	507	535	125	97	19.8	15.3	55	38
1986	883	659	711	224	172	25.4	19.5	57	33
1987	1069	721	778	348	291	32.6	27.2	110	84
1988	860	644	681	216	179	25.1	20.8	65	48
1989	1084	721	793	363	291	33.5	26.8	167	127
1990	975	667	714	308	261	31.6	26.8	142	118
1991	1068	698	760	370	308	34.6	28.8	192	143
1992	990	631	694	359	296	36.3	29.9	128	104
1993	1203	757	828	446	375	37.1	31.2	153	122
1994	1074	768	863	306	211	28.5	19.6	85	57
1995	1271	876	940	395	331	31.1	26.0	117	98
1996	1393	859	930	534	463	38.3	33.2	179	142
1997	1275	860	914	415	361	32.5	28.3	121	96
1998	1606	660	800	946	806	58.9	50.2	499	428
1999	1093	717	775	376	318	34.4	29.1	119	104
2000	1419	767	844	652	575	45.9	40.5	291	255
2001	1300	622	716	678	584	52.2	44.9	394	348
2002	1312	809	873	503	439	38.3	33.5	213	185
2003	1541	821	916	720	625	46.7	40.6	390	347
2004	1521	795	876	726	645	47.7	42.4	339	308
2005	1148	636	729	512	419	44.6	36.5	316	203
2006	1613	829	920	784	693	48.6	43.0	432	294

Deer Harvest Summary County: Dekalb

Year	Total Harvest	Antlered Harvest	Buck Harvest	Antlerless Harvest	Doe Harvest	% Antlerless	% Does	Special Season Harvest	Special Season (Does)
1976	137	131	133	6	4	4.4	2.9		
1977	191	153	160	38	31	19.9	16.2		
1978	226	203	207	23	19	10.2	8.4		
1979	263	235	239	28	24	10.6	9.1		
1980	369	278	295	91	74	24.7	20.1		
1981	459	353	382	106	77	23.1	16.8		
1982	575	387	433	188	142	32.7	24.7		
1983	695	502	550	193	145	27.8	20.9		
1984	793	585	640	208	153	26.2	19.3		
1985	1206	624	760	582	446	48.3	37.0	155	116
1986	1402	715	920	687	482	49.0	34.4	115	74
1987	1624	848	1047	776	577	47.8	35.5	144	99
1988	1592	859	1046	733	546	46.0	34.3	138	110
1989	1585	920	1088	665	497	42.0	31.4	158	102
1990	1691	947	1110	744	581	44.0	34.4	108	80
1991	1748	876	1073	872	675	49.9	38.6	225	168
1992	1607	706	882	901	725	56.1	45.1	195	175
1993	1169	708	816	461	353	39.4	30.2		
1994	1066	653	751	413	315	38.7	29.5		
1995	1053	643	715	410	338	38.9	32.1		
1996	1001	695	759	306	242	30.6	24.2		
1997	1070	719	791	351	279	32.8	26.1		
1998	1278	679	782	599	496	46.9	38.8		
1999	1005	681	744	324	261	32.2	26.0		
2000	1126	789	850	337	276	29.9	24.5		
2001	1513	928	1024	585	489	38.7	32.3		
2002	1442	920	980	522	462	36.2	32.0		
2003	1565	928	1008	637	557	40.7	35.6		
2004	1867	988	1087	879	780	47.1	41.8	313	278
2005	1596	808	930	788	666	49.4	41.7	240	170
2006	1631	829	934	802	697	49.2	42.7	378	266

Deer Harvest Summary County: Dickson

Year	Total Harvest	Antlered Harvest	Buck Harvest	Antlerless Harvest	Doe Harvest	% Antlerless	% Does	Special Season Harvest	Special Season (Does)
1976	137	128	130	9	7	6.6	5.1		
1977	192	185	186	7	6	3.6	3.1		
1978	276	252	255	24	21	8.7	7.6		
1979	323	303	309	20	14	6.2	4.3		
1980	378	299	313	79	65	20.9	17.2	35	
1981	418	318	344	100	74	23.9	17.7	41	
1982	559	411	436	148	123	26.5	22.0	112	61
1983	615	467	494	148	121	24.1	19.7	73	56
1984	771	611	643	160	128	20.8	16.6	65	47
1985	785	592	640	193	145	24.6	18.5	96	66
1986	1112	794	876	318	236	28.6	21.2	111	71
1987	1533	1006	1129	527	404	34.4	26.4	199	140
1988	1184	805	881	379	303	32.0	25.6	128	86
1989	1755	1122	1238	633	517	36.1	29.5	302	236
1990	1919	1121	1280	798	639	41.6	33.3	408	334
1991	2167	1156	1347	1011	820	46.7	37.8	646	513
1992	2450	1289	1549	1161	901	47.4	36.8	531	423
1993	2856	1477	1798	1379	1058	48.3	37.0	689	523
1994	2321	1306	1505	1015	816	43.7	35.2	504	411
1995	2384	1482	1625	902	759	37.8	31.8	401	339
1996	2911	1743	1956	1168	955	40.1	32.8	510	409
1997	2553	1549	1695	1004	858	39.3	33.6	414	343
1998	3195	1458	1725	1737	1470	54.4	46.0	951	798
1999	2689	1348	1519	1341	1170	49.9	43.5	711	631
2000	3185	1597	1857	1588	1328	49.9	41.7	858	714
2001	2814	1508	1685	1306	1129	46.4	40.1	702	587
2002	2846	1490	1695	1356	1151	47.6	40.4	754	658
2003	3246	1650	1831	1596	1415	49.2	43.6	974	865
2004	4206	1764	2046	2442	2160	58.1	51.4	1632	1438
2005	2945	1235	1488	1710	1457	58.1	49.5		
2006	3160	1559	1786	1601	1374	50.7	43.5		

Deer Harvest Summary County: Dyer

Year	Total Harvest	Antlered Harvest	Buck Harvest	Antlerless Harvest	Doe Harvest	% Antlerless	% Does	Special Season Harvest	Special Season (Does)
2006	751	478	510	273	241	36.4	32.1	79	57

Deer Harvest Summary County: Fayette

Year	Total Harvest	Antlered Harvest	Buck Harvest	Antlerless Harvest	Doe Harvest	% Antlerless	% Does	Special Season Harvest	Special Season (Does)
1976	151	147	147	4	4	2.6	2.6		
1977	179	178	178	1	1	0.6	0.6		
1978	222	218	218	4	4	1.8	1.8		
1979	336	298	307	38	29	11.3	8.6	28	
1980	396	338	352	58	44	14.6	11.1	48	
1981	574	483	504	91	70	15.9	12.2	71	
1982	681	557	587	124	94	18.2	13.8	107	70
1983	1010	776	828	234	182	23.2	18.0	210	132
1984	1191	887	964	297	227	24.9	19.1	230	171
1985	1372	922	998	450	374	32.8	27.3	389	326
1986	1818	995	1205	823	613	45.3	33.7	721	523
1987	1876	956	1125	920	751	49.0	40.0	799	639
1988	1937	1095	1215	842	722	43.5	37.3	763	649
1989	2024	1117	1235	907	789	44.8	39.0	783	679
1990	1900	988	1114	912	786	48.0	41.4	810	683
1991	1658	1005	1099	653	559	39.4	33.7	544	453
1992	1612	1010	1118	602	494	37.3	30.6	376	305
1993	1858	1241	1352	617	506	33.2	27.2	440	348
1994	2101	1557	1623	544	478	25.9	22.8	360	316
1995	2296	1630	1710	666	586	29.0	25.5	441	384
1996	2331	1646	1729	685	602	29.4	25.8	439	362
1997	2549	1688	1807	861	742	33.8	29.1	597	505
1998	2802	1357	1520	1445	1282	51.6	45.8	1071	956
1999	3404	1837	2018	1567	1386	46.0	40.7	1130	1005
2000	3590	1857	2053	1733	1537	48.3	42.8	1177	1042
2001	3663	1943	2084	1720	1579	47.0	43.1	1289	1179
2002	4009	2111	2303	1898	1706	47.3	42.6	1456	1311
2003	4140	2179	2353	1961	1787	47.4	43.2	1413	1275
2004	4874	2184	2422	2690	2452	55.2	50.3	1978	1791
2005	4689	2025	2349	2663	2340	56.8	49.9		
2006	5081	2226	2480	2855	2601	56.2	51.2		

Deer Harvest Summary County: Fentress

Year	Total Harvest	Antlered Harvest	Buck Harvest	Antlerless Harvest	Doe Harvest	% Antlerless	% Does	Special Season Harvest	Special Season (Does)
2006	723	458	516	265	207	36.7	28.6	29	9

Deer Harvest Summary County: Franklin

Year	Total Harvest	Antlered Harvest	Buck Harvest	Antlerless Harvest	Doe Harvest	% Antlerless	% Does	Special Season Harvest	Special Season (Does)
1979	753	478	523	275	230	36.5	30.5	178	
1980	682	467	513	215	169	31.5	24.8	133	
1981	851	683	715	175	136	20.6	16.0	83	
1982	1373	1156	1206	217	167	15.8	12.2	91	52
1983	1320	1015	1090	305	230	23.1	17.4	123	70
1984	1914	1320	1448	594	466	31.0	24.3	371	255
1985	1646	1189	1275	457	371	27.8	22.5	228	153
1986	2347	1460	1661	887	686	37.8	29.2	356	229
1987	3455	1725	1998	1730	1457	50.1	42.2	486	369
1988	2431	1442	1622	989	809	40.7	33.3	399	312
1989	2603	1448	1662	1155	941	44.4	36.2	438	316
1990	2805	1627	1826	1178	979	42.0	34.9	546	401
1991	3970	2099	2366	1871	1604	47.1	40.4	1078	848
1992	3868	1724	2116	2144	1752	55.4	45.3	939	772
1993	3931	1775	2144	2156	1787	54.8	45.5	1116	858
1994	3250	1707	1989	1543	1261	47.5	38.8	839	691
1995	3641	1965	2200	1676	1441	46.0	39.6	813	681
1996	3526	1936	2150	1589	1376	45.1	39.0	864	642
1997	3663	1870	2101	1793	1562	48.9	42.6	1002	870
1998	3154	1161	1423	1993	1731	63.2	54.9	1249	1073
1999	3228	1645	1818	1583	1410	49.0	43.7	816	724
2000	3368	1678	1873	1690	1495	50.2	44.4	947	839
2001	3390	1729	1962	1661	1428	49.0	42.1	1038	888
2002	3325	1646	1816	1679	1509	50.5	45.4	1080	965
2003	3392	1646	1816	1746	1576	51.5	46.5	1118	1011
2004	3434	1637	1839	1797	1595	52.3	46.4	1007	883
2005	3183	1539	1784	1644	1399	51.6	44.0	1001	307
2006	3762	1588	1854	2174	1908	57.8	50.7		

Deer Harvest Summary County: Gibson

Year	Total Harvest	Antlered Harvest	Buck Harvest	Antlerless Harvest	Doe Harvest	% Antlerless	% Does	Special Season Harvest	Special Season (Does)
1981	38	33	33	5	5	13.2	13.2		
1982	51	49	49	2	2	3.9	3.9		
1983	81	76	79	5	2	6.2	2.5		
1984	79	74	74	5	5	6.3	6.3		
1985	115	99	103	16	12	13.9	10.4		
1986	162	150	150	12	12	7.4	7.4	26	
1987	200	176	177	24	23	12.0	11.5	31	
1988	216	186	191	30	25	13.9	11.6	28	19
1989	305	258	265	47	40	15.4	13.1	51	36
1990	403	316	335	87	68	21.6	16.9	153	117
1991	400	321	336	79	64	19.8	16.0	159	117
1992	486	322	360	164	126	33.7	25.9	162	133
1993	643	467	496	176	147	27.4	22.9	213	163
1994	626	445	483	181	143	28.9	22.8	132	112
1995	816	598	618	218	198	26.7	24.3	207	192
1996	797	573	614	224	183	28.1	23.0		
1997	884	655	690	229	194	25.9	21.9		
1998	987	610	677	377	310	38.2	31.4		
1999	1056	711	806	345	250	32.7	23.7		
2000	1404	823	925	581	479	41.4	34.1	176	145
2001	1443	850	953	593	490	41.1	34.0	160	143
2002	1414	853	949	561	465	39.7	32.9	174	151
2003	1377	825	891	552	486	40.1	35.3	199	175
2004	1585	816	903	769	682	48.5	43.0	382	335
2005	1540	786	936	754	604	49.0	39.2	59	9
2006	1576	846	975	730	601	46.3	38.1	449	269

Deer Harvest Summary County: Giles

Year	Total Harvest	Antlered Harvest	Buck Harvest	Antlerless Harvest	Doe Harvest	% Antlerless	% Does	Special Season Harvest	Special Season (Does)
1976	276	267	269	9	7	3.3	2.5		
1977	422	402	409	20	13	4.7	3.1		
1978	529	453	470	76	59	14.4	11.2		
1979	778	589	627	189	151	24.3	19.4	88	66
1980	947	683	756	264	191	27.9	20.2	150	104
1981	1082	826	875	256	207	23.7	19.1	114	83
1982	1429	1031	1111	398	318	27.9	22.3	165	138
1983	1904	1398	1496	506	408	26.6	21.4	314	231
1984	2377	1614	1783	763	594	32.1	25.0	536	392
1985	3061	1744	2047	1317	1014	43.0	33.1	1102	746
1986	3659	1983	2385	1676	1274	45.8	34.8	1200	908
1987	4674	2341	2855	2333	1819	49.9	38.9	1784	1379
1988	5244	2426	3049	2818	2195	53.7	41.9	2263	1751
1989	4843	2303	2853	2540	1990	52.4	41.1	2041	1564
1990	5307	2369	3016	2938	2291	55.4	43.2	2355	1804
1991	5195	2567	3035	2628	2160	50.6	41.6	2117	1728
1992	4833	2177	2769	2656	2064	55.0	42.7	1866	1454
1993	5196	2444	2990	2752	2206	53.0	42.5	1985	1567
1994	4814	2371	2845	2443	1969	50.7	40.9	1711	1376
1995	4904	2503	2842	2401	2062	49.0	42.0	1715	1474
1996	4553	2514	2791	2039	1762	44.8	38.7	1399	1187
1997	4628	2460	2799	2168	1829	46.8	39.5	1452	1222
1998	4392	1700	2145	2692	2247	61.3	51.2	1881	1564
1999	4681	2281	2620	2400	2061	51.3	44.0	1604	1380
2000	4591	2152	2450	2439	2141	53.1	46.6	1665	1454
2001	4478	2126	2425	2352	2053	52.5	45.8	1581	1385
2002	4779	2288	2597	2491	2182	52.1	45.7	1730	1513
2003	5057	2317	2647	2740	2410	54.2	47.7	1875	1621
2004	5304	2406	2707	2898	2597	54.6	49.0	1969	1741
2005	5012	2290	2667	2722	2345	54.3	46.8		
2006	5184	2370	2704	2814	2480	54.3	47.8	0	

Deer Harvest Summary County: Grainger

Year	Total Harvest	Antlered Harvest	Buck Harvest	Antlerless Harvest	Doe Harvest	% Antlerless	% Does	Special Season Harvest	Special Season (Does)
1980	53	42	43	11	10	20.8	18.9		
1981	151	130	134	21	17	13.9	11.3		
1982	137	115	118	22	19	16.1	13.9		
1983	169	136	143	33	26	19.5	15.4		
1984	189	153	160	36	29	19.0	15.3		
1985	271	225	238	46	33	17.0	12.2		
1986	343	293	303	50	40	14.6	11.7		
1987	375	289	306	86	69	22.9	18.4		
1988	401	331	350	70	51	17.5	12.7		
1989	515	347	371	168	144	32.6	28.0		
1990	578	426	451	152	127	26.3	22.0		
1991	760	589	621	171	139	22.5	18.3		
1992	654	422	470	232	184	35.5	28.1		
1993	851	639	667	212	184	24.9	21.6		
1994	1160	740	844	420	316	36.2	27.2		
1995	1097	694	745	403	352	36.7	32.1		
1996	1275	863	914	412	361	32.3	28.3		
1997	1091	643	727	448	364	41.1	33.4		
1998	888	520	590	368	298	41.4	33.6		
1999	977	689	736	288	241	29.5	24.7		
2000	1148	726	785	422	363	36.8	31.6		
2001	1077	744	783	333	294	30.9	27.3		
2002	989	655	709	334	280	33.8	28.3		
2003	1024	680	747	344	277	33.6	27.1	47	41
2004	1033	665	710	368	323	35.6	31.3	31	26
2005	1139	675	750	464	389	40.7	34.2	141	86
2006	1019	587	679	432	340	42.4	33.4	131	60

Deer Harvest Summary County: Greene

Year	Total Harvest	Antlered Harvest	Buck Harvest	Antlerless Harvest	Doe Harvest	% Antlerless	% Does	Special Season Harvest	Special Season (Does)
1980	85	74	75	11	10	12.9	11.8		
1981	104	90	91	14	13	13.5	12.5		
1982	88	65	72	23	16	26.1	18.2		
1983	102	80	85	22	17	21.6	16.7		
1984	103	89	92	14	11	13.6	10.7		
1985	122	104	105	18	17	14.8	13.9		
1986	133	117	120	16	13	12.0	9.8		
1987	434	309	337	125	97	28.8	22.4		
1988	343	270	285	73	58	21.3	16.9		
1989	486	304	343	182	143	37.4	29.4		
1990	506	362	388	144	118	28.5	23.3		
1991	565	444	466	121	99	21.4	17.5		
1992	616	387	422	229	194	37.2	31.5		
1993	779	591	627	188	152	24.1	19.5		
1994	958	687	727	271	231	28.3	24.1		
1995	1058	773	814	285	244	26.9	23.1		
1996	1152	783	848	369	304	32.0	26.4		
1997	1131	629	719	502	412	44.4	36.4		
1998	923	588	624	335	299	36.3	32.4		
1999	823	555	585	268	238	32.6	28.9		
2000	1014	643	705	371	309	36.6	30.5		
2001	1019	703	745	316	274	31.0	26.9		
2002	970	667	699	239	271	24.6	27.9		
2003	1017	707	744	310	273	30.5	26.8		
2004	998	692	721	306	277	30.7	27.8		
2005	1200	788	862	412	338	34.3	28.2	79	27
2006	1272	790	895	482	377	37.9	29.6	95	22

Deer Harvest Summary County: Grundy

Year	Total Harvest	Antlered Harvest	Buck Harvest	Antlerless Harvest	Doe Harvest	% Antlerless	% Does	Special Season Harvest	Special Season (Does)
1980	94	92	92	2	2	2.1	2.1		
1981	97	94	95	3	2	3.1	2.1		
1982	108	103	104	5	4	4.6	3.7		
1983	147	139	140	8	7	5.4	4.8		
1984	186	176	177	10	9	5.4	4.8		
1985	248	235	235	13	13	5.2	5.2		
1986	300	287	290	13	10	4.3	3.3		
1987	370	346	352	24	18	6.5	4.9		
1988	401	388	390	13	11	3.2	2.7		
1989	489	418	436	71	53	14.5	10.8		
1990	674	510	552	164	122	24.3	18.1		
1991	685	540	559	145	126	21.2	18.4		
1992	918	604	686	314	232	34.2	25.3		
1993	866	533	619	333	247	38.5	28.5		
1994	723	526	557	197	166	27.2	23.0		
1995	816	549	609	267	207	32.7	25.4		
1996	791	576	631	215	160	27.2	20.2		
1997	914	606	663	308	251	33.7	27.5		
1998	835	419	498	416	337	49.8	40.4		
1999	727	456	498	271	229	37.3	31.5		
2000	684	443	480	241	204	35.2	29.8		
2001	665	475	505	190	160	28.6	24.1		
2002	961	567	633	394	328	41.0	34.1		
2003	1048	591	660	457	388	43.6	37.0		
2004	1042	599	653	443	389	42.5	37.3		
2005	944	525	620	419	324	44.4	34.3	46	17
2006	1043	564	661	479	382	45.9	36.6		

Deer Harvest Summary County: Hamblen

Year	Total Harvest	Antlered Harvest	Buck Harvest	Antlerless Harvest	Doe Harvest	% Antlerless	% Does	Special Season Harvest	Special Season (Does)
1990	141	102	108	39	33	27.7	23.4		
1991	132	106	109	26	23	19.7	17.4		
1992	138	95	104	43	34	31.2	24.6		
1993	165	123	132	42	33	25.5	20.0		
1994	281	170	183	111	98	39.5	34.9		
1995	291	193	213	102	78	35.1	26.8		
1996	339	220	247	119	92	35.1	27.1		
1997	285	187	199	98	86	34.4	30.2		
1998	282	197	210	85	72	30.1	25.5		
1999	226	172	184	54	42	23.9	18.6		
2000	230	170	182	60	48	26.1	20.9		
2001	229	134	147	95	82	41.5	35.8		
2002	266	174	186	92	80	34.6	30.1		
2003	339	236	246	103	93	30.4	27.4		
2004	282	185	202	97	80	34.4	28.4		
2005	321	192	223	129	98	40.2	30.5		
2006	431	229	266	202	165	46.9	38.3	53	31

Deer Harvest Summary County: Hamilton

Year	Total Harvest	Antlered Harvest	Buck Harvest	Antlerless Harvest	Doe Harvest	% Antlerless	% Does	Special Season Harvest	Special Season (Does)
1981	61	55	58	6	3	9.8	4.9		
1982	82	72	73	10	9	12.2	11.0		
1983	126	113	114	13	12	10.3	9.5		
1984	132	120	124	12	8	9.1	6.1		
1985	185	162	165	23	20	12.4	10.8		
1986	161	139	144	22	17	13.7	10.6		
1987	296	267	276	29	20	9.8	6.8		
1988	274	243	247	31	27	11.3	9.9		
1989	363	299	313	64	50	17.6	13.8		
1990	416	290	311	126	105	30.3	25.2		
1991	446	337	348	109	98	24.4	22.0		
1992	474	316	348	158	126	33.3	26.6		
1993	633	390	445	243	188	38.4	29.7	10	9
1994	631	385	444	246	187	39.0	29.6	39	32
1995	831	514	576	317	255	38.1	30.7	39	32
1996	784	446	515	338	269	43.1	34.3		
1997	836	483	548	353	288	42.2	34.4		
1998	743	370	437	373	306	50.2	41.2		
1999	662	419	470	243	192	36.7	29.0		
2000	692	470	509	222	183	32.1	26.4		
2001	914	564	612	350	302	38.3	33.0		
2002	895	573	609	322	286	36.0	32.0		
2003	1017	639	691	378	326	37.2	32.1		
2004	1286	680	747	606	539	47.1	41.9	92	85
2005	1297	705	843	592	454	45.6	35.0	262	80
2006	1552	820	935	732	617	47.2	39.8	334	82

Deer Harvest Summary County: Hancock

Year	Total Harvest	Antlered Harvest	Buck Harvest	Antlerless Harvest	Doe Harvest	% Antlerless	% Does	Special Season Harvest	Special Season (Does)
1980	49	43	43	6	6	12.2	12.2		
1981	196	185	186	11	10	5.6	5.1		
1982	128	118	120	10	8	7.8	6.3		
1983	199	180	183	19	16	9.5	8.0		
1984	166	157	160	9	6	5.4	3.6		
1985	194	181	184	13	10	6.7	5.2		
1986	280	257	265	23	15	8.2	5.4		
1987	270	237	244	33	26	12.2	9.6		
1988	310	292	294	18	16	5.8	5.2		
1989	417	382	385	35	32	8.4	7.7		
1990	464	393	401	71	63	15.3	13.6		
1991	546	488	492	58	54	10.6	9.9		
1992	533	425	441	108	92	20.3	17.3		
1993	655	557	562	98	93	15.0	14.2		
1994	897	647	689	250	208	27.9	23.2		
1995	978	741	783	237	195	24.2	19.9		
1996	923	707	740	216	183	23.4	19.8		
1997	893	606	649	287	244	32.1	27.3		
1998	709	465	519	244	190	34.4	26.8		
1999	788	579	613	209	175	26.5	22.2		
2000	963	716	747	247	216	25.6	22.4		
2001	799	572	597	227	202	28.4	25.3	50	49
2002	830	565	603	265	227	31.9	27.3	53	46
2003	1049	656	702	393	347	37.5	33.1	109	100
2004	1026	626	663	400	363	39.0	35.4	100	94
2005	881	507	585	374	296	42.5	33.6	139	84
2006	949	593	662	356	287	37.5	30.2	136	81

Deer Harvest Summary County: Hardeman

Year	Total Harvest	Antlered Harvest	Buck Harvest	Antlerless Harvest	Doe Harvest	% Antlerless	% Does	Special Season Harvest	Special Season (Does)
1976	720	600	630	120	90	16.7	12.5	97	72
1977	822	689	731	133	91	16.2	11.1	100	68
1978	1042	930	954	112	88	10.7	8.4	79	60
1979	1291	1071	1107	220	184	17.0	14.3	143	122
1980	1423	1068	1155	355	268	24.9	18.8	286	211
1981	1700	1357	1433	343	267	20.2	15.7	270	189
1982	2024	1584	1674	440	350	21.7	17.3	343	250
1983	2727	1875	2049	852	678	31.2	24.9	747	530
1984	2737	1907	2064	830	673	30.3	24.6	696	539
1985	3039	1979	2140	1060	899	34.9	29.6	880	705
1986	3888	2212	2558	1676	1330	43.1	34.2	1340	1043
1987	4617	2262	2664	2355	1953	51.0	42.3	1899	1562
1988	4381	2323	2645	2058	1736	47.0	39.6	1729	1442
1989	4328	2364	2609	1964	1719	45.4	39.7	1635	1408
1990	4246	2085	2408	2161	1838	50.9	43.3	1746	1457
1991	3889	1906	2219	1983	1670	51.0	42.9	1586	1316
1992	3543	1959	2170	1584	1373	44.7	38.8	989	856
1993	3803	2158	2413	1645	1390	43.3	36.6	1011	853
1994	3478	2160	2339	1318	1139	37.9	32.7	856	750
1995	3945	2494	2706	1451	1239	36.8	31.4	884	752
1996	3765	2250	2422	1514	1343	40.2	35.7	936	802
1997	4416	2773	2961	1643	1455	37.2	32.9	1075	950
1998	4333	1861	2191	2472	2142	57.1	49.4	1661	1438
1999	5063	2731	2961	2332	2102	46.1	41.5	1616	1469
2000	5146	2534	2774	2612	2372	50.8	46.1	1859	1619
2001	5309	2611	2924	2698	2385	50.8	44.9	1889	1673
2002	5168	2557	2860	2611	2308	50.5	44.7	1923	1700
2003	5519	2648	2928	2871	2591	52.0	46.9	2041	1833
2004	6262	2696	3074	3566	3188	56.9	50.9	2520	2225
2005	5904	2488	3037	3416	2867	57.9	48.6		
2006	6388	2797	3259	3591	3129	56.2	49.0		

Deer Harvest Summary County: Hardin

Year	Total Harvest	Antlered Harvest	Buck Harvest	Antlerless Harvest	Doe Harvest	% Antlerless	% Does	Special Season Harvest	Special Season (Does)
1976	241	226	231	15	10	6.2	4.1		
1977	311	292	296	19	15	6.1	4.8		
1978	337	325	328	12	9	3.6	2.7		
1979	382	354	361	28	21	7.3	5.5		
1980	345	321	326	24	19	7.0	5.5		
1981	398	368	375	30	23	7.5	5.8		
1982	580	534	542	46	38	7.9	6.6		
1983	749	675	689	74	60	9.9	8.0		
1984	841	768	783	73	58	8.7	6.9		
1985	995	850	880	145	115	14.6	11.6	72	46
1986	1184	950	995	234	189	19.8	16.0	91	58
1987	1497	1120	1167	377	330	25.2	22.0	154	105
1988	1384	1074	1119	310	265	22.4	19.1	170	134
1989	1611	1179	1253	432	358	26.8	22.2	245	180
1990	1616	1061	1145	555	471	34.3	29.1	379	302
1991	1823	1155	1249	668	574	36.6	31.5	381	312
1992	1940	1134	1284	806	656	41.5	33.8	435	345
1993	2384	1388	1583	996	801	41.8	33.6	612	474
1994	2214	1428	1535	786	679	35.5	30.7	419	365
1995	2635	1598	1746	1037	889	39.4	33.7	557	480
1996	2411	1524	1685	887	726	36.8	30.1	456	343
1997	2680	1735	1923	945	757	35.3	28.2	506	399
1998	2673	998	1267	1675	1406	62.7	52.6	1037	874
1999	2344	1294	1481	1050	863	44.8	36.8	537	427
2000	2738	1287	1476	1451	1262	53.0	46.1	885	774
2001	2289	1242	1434	1047	855	45.7	37.4	635	518
2002	2521	1418	1538	1103	983	43.8	39.0	704	616
2003	2736	1460	1593	1276	1143	46.6	41.8	771	684
2004	2969	1546	1681	1423	1288	47.9	43.4	753	678
2005	2517	1360	1558	1157	959	46.0	38.1	938	350
2006	3325	1766	1975	1559	1350	46.9	40.6	1674	664

Deer Harvest Summary County: Hawkins

Year	Total Harvest	Antlered Harvest	Buck Harvest	Antlerless Harvest	Doe Harvest	% Antlerless	% Does	Special Season Harvest	Special Season (Does)
1976	339	205	235	134	104	39.5	30.7	43	27
1977	252	203	216	49	36	19.4	14.3		
1978	203	167	172	36	31	17.7	15.3		
1979	261	208	222	53	39	20.3	14.9		
1980	182	129	138	53	44	29.1	24.2		
1981	422	353	361	68	61	16.1	14.5		
1982	458	380	404	78	54	17.0	11.8		
1983	490	372	393	118	97	24.1	19.8		
1984	502	416	431	86	71	17.1	14.1		
1985	599	490	514	109	85	18.2	14.2		
1986	786	677	703	109	83	13.9	10.6		
1987	1199	698	785	501	414	41.8	34.5	141	95
1988	911	716	760	195	151	21.4	16.6		
1989	1231	811	882	420	349	34.1	28.4		
1990	1027	818	866	209	161	20.4	15.7		
1991	1504	1123	1177	381	327	25.3	21.7	109	75
1992	1588	982	1098	606	490	38.2	30.9	213	169
1993	1645	1163	1244	482	401	29.3	24.4	237	164
1994	2058	1391	1488	667	570	32.4	27.7	166	142
1995	2287	1581	1692	706	595	30.9	26.0	185	162
1996	2430	1585	1727	845	703	34.8	28.9	251	212
1997	2389	1360	1553	1029	836	43.1	35.0	202	164
1998	2215	1205	1379	1010	836	45.6	37.7	379	320
1999	2210	1383	1542	827	668	37.4	30.2	235	202
2000	2441	1547	1656	894	785	36.6	32.2	212	191
2001	2554	1713	1816	841	738	32.9	28.9	227	205
2002	2622	1749	1835	873	787	33.3	30.0	266	238
2003	2684	1612	1709	1072	975	39.9	36.3	394	361
2004	2356	1390	1472	966	884	41.0	37.5	191	176
2005	2470	1436	1654	1034	816	41.9	33.0		
2006	2636	1504	1708	112	928	4.2	35.2	463	236

Deer Harvest Summary County: Haywood

Year	Total Harvest	Antlered Harvest	Buck Harvest	Antlerless Harvest	Doe Harvest	% Antlerless	% Does	Special Season Harvest	Special Season (Does)
1976	211	176	185	35	26	16.6	12.3	26	
1977	249	239	241	10	8	4.0	3.2		
1978	279	237	239	42	40	15.1	14.3	32	
1979	389	301	319	88	70	22.6	18.0	43	
1980	426	325	358	101	68	23.7	16.0	68	
1981	572	475	511	95	61	16.6	10.7	47	
1982	789	595	646	194	143	24.6	18.1	146	84
1983	944	701	761	243	183	25.7	19.4	146	103
1984	915	686	733	229	182	25.0	19.9	143	98
1985	943	706	748	237	195	25.1	20.7	136	105
1986	1135	829	891	306	244	27.0	21.5	152	105
1987	1453	971	1070	482	383	33.2	26.4	232	168
1988	1498	934	1035	564	463	37.7	30.9	345	291
1989	1413	869	958	544	455	38.5	32.2	335	272
1990	1668	871	1020	797	648	47.8	38.8	555	449
1991	1509	800	922	709	587	47.0	38.9	504	400
1992	1279	628	743	651	536	50.9	41.9	356	307
1993	1608	886	1012	722	596	44.9	37.1	471	380
1994	1227	715	829	512	398	41.7	32.4	273	218
1995	1229	815	879	414	350	33.7	28.5	207	177
1996	1164	809	864	355	300	30.5	25.8	193	153
1997	1324	855	914	469	410	35.4	31.0	259	214
1998	1429	662	769	767	660	53.7	46.2	462	400
1999	1657	934	997	723	660	43.6	39.8	423	411
2000	1699	944	1047	755	652	44.4	38.4	464	403
2001	1871	1054	1129	817	742	43.7	39.7	506	465
2002	1793	996	1077	797	716	44.5	39.9	500	453
2003	1847	1023	1100	824	747	44.6	40.4	530	473
2004	1954	994	1099	960	855	49.1	43.8	576	517
2005	1631	902	995	729	636	44.7	39.0	438	65
2006	1717	931	1015	786	702	45.8	40.9	1006	390

Deer Harvest Summary County: Henderson

Year	Total Harvest	Antlered Harvest	Buck Harvest	Antlerless Harvest	Doe Harvest	% Antlerless	% Does	Special Season Harvest	Special Season (Does)
1980	226	196	202	30	24	13.3	10.6		
1981	256	225	230	31	26	12.1	10.2		
1982	298	248	260	50	38	16.8	12.8		
1983	352	283	305	69	47	19.6	13.4		
1984	506	437	454	69	52	13.6	10.3		
1985	480	399	414	81	66	16.9	13.8		
1986	686	494	541	192	145	28.0	21.1	49	
1987	874	615	672	259	202	29.6	23.1	73	
1988	688	544	580	144	108	20.9	15.7	30	22
1989	932	686	728	246	204	26.4	21.9	51	40
1990	975	754	793	221	182	22.7	18.7	40	27
1991	1109	763	818	346	291	31.2	26.2	113	87
1992	1049	692	769	357	280	34.0	26.7	63	52
1993	1199	758	858	441	341	36.8	28.4	107	75
1994	1056	743	812	313	244	29.6	23.1	62	52
1995	1380	1007	1072	373	308	27.0	22.3	98	81
1996	1475	1035	1108	440	367	29.8	24.9	134	102
1997	1519	995	1086	524	433	34.5	28.5	250	203
1998	1651	682	839	969	812	58.7	49.2	534	454
1999	1423	879	992	544	431	38.2	30.3	185	150
2000	1681	934	1071	747	610	44.4	36.3	339	278
2001	1557	969	1031	588	526	37.8	33.8	287	247
2002	1614	955	1063	659	551	40.8	34.1	354	300
2003	1695	1016	1100	679	595	40.1	35.1	395	344
2004	1690	999	1059	691	631	40.9	37.3	344	309
2005	1389	801	933	588	456	42.3	32.8	403	232
2006	1731	1036	1145	695	586	40.2	33.9	478	265

Deer Harvest Summary County: Henry

Year	Total Harvest	Antlered Harvest	Buck Harvest	Antlerless Harvest	Doe Harvest	% Antlerless	% Does	Special Season Harvest	Special Season (Does)
1976	308	273	271	53	37	17.2	12.0	34	19
1977	414	340	364	74	50	17.9	12.1	52	34
1978	585	487	512	98	73	16.8	12.5	63	43
1979	667	503	545	164	122	24.6	18.3	84	61
1980	792	611	653	181	139	22.9	17.6	111	80
1981	887	663	743	224	144	25.3	16.2	119	72
1982	1098	804	886	294	212	26.8	19.3	168	115
1983	1537	977	1117	560	420	36.4	27.3	382	272
1984	1767	1291	1401	476	366	26.9	20.7	301	211
1985	1969	1269	1456	700	513	35.6	26.1	480	326
1986	2673	1630	1884	1043	789	39.0	29.5	697	463
1987	3242	1810	2230	1432	1012	44.2	31.2	1126	671
1988	3447	1841	2201	1606	1246	46.6	36.1	1186	920
1989	3539	1865	2218	1674	1321	47.3	37.3	1180	928
1990	3469	1810	2134	1659	1335	47.8	38.5	1202	974
1991	3699	1899	2203	1800	1496	48.7	40.4	1294	1061
1992	3669	1793	2211	1876	1458	51.1	39.7	1127	894
1993	4065	2071	2478	1994	1587	49.1	39.0	1162	909
1994	3960	2219	2585	1741	1375	44.0	34.7	1003	800
1995	4216	2399	2730	1817	1486	43.1	35.2	1068	890
1996	4373	2544	2762	1829	1611	41.8	36.8	960	843
1997	4209	2399	2682	1810	1527	43.0	36.3	969	827
1998	4896	1900	2334	2996	2562	61.2	52.3	2023	1722
1999	4850	2208	2598	2642	2252	54.5	46.4	1765	1502
2000	4737	2147	2514	2590	2223	54.7	46.9	1743	1498
2001	5080	2124	2491	2956	2589	58.2	51.0	2052	1807
2002	5267	2263	2581	3004	2686	57.0	51.0	2214	1994
2003	5192	2192	2505	3000	2687	57.8	51.8	2165	1928
2004	6379	2341	2740	4038	3639	63.3	57.0	2832	2546
2005	5056	1843	2288	3213	2768	63.5	54.7		
2006	5399	2172	2559	3227	2840	59.8	52.6		

Deer Harvest Summary County: Hickman

Year	Total Harvest	Antlered Harvest	Buck Harvest	Antlerless Harvest	Doe Harvest	% Antlerless	% Does	Special Season Harvest	Special Season (Does)
1976	867	738	773	129	94	14.9	10.8		
1977	1124	943	984	181	140	16.1	12.5		
1978	1661	1352	1426	309	235	18.6	14.1		
1979	2395	1589	1747	806	648	33.7	27.1	402	340
1980	2219	1394	1576	825	643	37.2	29.0	399	322
1981	1722	1193	1312	529	410	30.7	23.8	292	204
1982	2236	1496	1696	740	540	33.1	24.2	285	204
1983	2637	1753	1958	884	679	33.5	25.7	484	348
1984	3310	1766	2125	1544	1185	46.6	35.8	1205	859
1985	3263	1771	2087	1492	1176	45.7	36.0	1176	840
1986	4063	2388	2752	1725	1311	42.5	32.3	1100	789
1987	5048	2760	3239	2288	1809	45.3	35.8	1414	1086
1988	3801	2183	2504	1618	1297	42.6	34.1	1080	863
1989	5587	2728	3303	2859	2284	51.2	40.9	2163	1721
1990	4714	2420	2809	2294	1905	48.7	40.4	1702	1424
1991	4898	2354	2823	2544	2075	51.9	42.4	1966	1580
1992	5433	2256	2979	3177	2454	58.5	45.2	2060	1617
1993	5117	2153	2826	2964	2291	57.9	44.8	2036	1569
1994	4125	1947	2370	2178	1755	52.8	42.5	1436	1185
1995	4630	2492	2807	2138	1823	46.2	39.4	1461	1266
1996	4722	2524	2907	2196	1815	46.5	38.4	1464	1169
1997	4407	2341	2698	2066	1709	46.9	38.8	1303	1076
1998	4563	1575	2053	2988	2510	65.5	55.0	1964	1642
1999	3519	1639	1971	1880	1548	53.4	44.0	1090	923
2000	3832	1730	2062	2102	1770	54.9	46.2	1385	1181
2001	3629	1690	2051	1939	1578	53.4	43.5	1268	1039
2002	3657	1737	2003	1920	1654	52.5	45.2	1387	1197
2003	3916	1940	2192	1976	1724	50.5	44.0	1445	1249
2004	4226	1829	2041	2397	2185	56.7	51.7	1706	1553
2005	3117	1372	1641	1745	1476	56.0	47.4		
2006	3222	1512	1800	1710	1422	53.1	44.1		

Deer Harvest Summary County: Houston

Year	Total Harvest	Antlered Harvest	Buck Harvest	Antlerless Harvest	Doe Harvest	% Antlerless	% Does	Special Season Harvest	Special Season (Does)
1980	139	120	126	19	13	13.7	9.4		
1981	128	113	114	15	14	11.7	10.9		
1982	197	172	180	25	17	12.7	8.6		
1983	235	198	208	37	27	15.7	11.5		
1984	316	291	296	25	20	7.9	6.3		
1985	280	234	245	46	35	16.4	12.5		
1986	429	340	363	89	66	20.7	15.4	26	
1987	675	533	565	142	110	21.0	16.3	31	
1988	567	443	465	124	102	21.9	18.0	28	19
1989	947	656	708	291	239	30.7	25.2	51	36
1990	922	622	672	300	250	32.5	27.1	153	117
1991	954	597	683	357	271	37.4	28.4	159	117
1992	1144	643	753	501	391	43.8	34.2	162	133
1993	1222	669	807	553	415	45.3	34.0	213	163
1994	937	566	620	371	317	39.6	33.8	132	112
1995	1238	787	849	451	389	36.4	31.4	207	192
1996	1393	866	971	527	422	37.8	30.3	251	200
1997	1305	729	852	576	453	44.1	34.7	315	248
1998	1674	572	754	1102	920	65.8	55.0	550	471
1999	941	536	623	405	318	43.0	33.8	103	87
2000	1363	691	812	672	551	49.3	40.4	282	233
2001	1273	642	744	631	529	49.6	41.6	260	224
2002	1243	652	773	591	470	47.5	37.8	239	203
2003	1090	614	688	476	402	43.7	36.9	193	172
2004	1241	646	707	595	534	47.9	43.0	224	204
2005	897	442	549	455	348	50.7	38.8	282	118
2006	1071	592	672	479	399	44.7	37.3	575	190

Deer Harvest Summary County: Humphreys

Year	Total Harvest	Antlered Harvest	Buck Harvest	Antlerless Harvest	Doe Harvest	% Antlerless	% Does	Special Season Harvest	Special Season (Does)
1976	272	262	265	10	7	3.7	2.6		
1977	393	350	359	43	34	10.9	8.7	22	17
1978	623	536	556	87	67	14.0	10.8	46	36
1979	841	655	690	186	151	22.1	18.0	96	78
1980	878	642	701	236	177	26.9	20.2	89	69
1981	878	665	719	213	159	24.3	18.1	118	77
1982	1113	770	875	343	238	30.8	21.4	168	114
1983	1327	947	1024	374	303	28.2	22.8	191	140
1984	1654	1103	1220	551	434	33.3	26.2	422	302
1985	1497	994	1089	503	408	33.6	27.3	329	229
1986	2142	1354	1553	788	589	36.8	27.5	572	373
1987	3215	1907	2145	1308	1070	40.7	33.3	775	611
1988	2308	1333	1504	975	804	42.2	34.8	677	552
1989	2935	1739	1959	1196	976	40.7	33.3	794	659
1990	2697	1638	1816	1059	881	39.3	32.7	726	601
1991	3205	1639	1923	1566	1282	48.9	40.0	1181	941
1992	3711	1758	2140	1953	1571	52.6	42.3	1155	959
1993	3729	1786	2180	1943	1549	52.1	41.5	1237	974
1994	3069	1669	1903	1400	1166	45.6	38.0	881	755
1995	3741	2216	2438	1525	1303	40.8	34.8	938	826
1996	3912	2332	2558	1575	1354	40.3	34.6	900	748
1997	4246	2269	2501	1977	1745	46.6	41.1	1176	1061
1998	4816	1560	1980	3256	2836	67.6	58.9	2144	1874
1999	3129	1448	1676	1681	1453	53.7	46.4	885	776
2000	3722	1678	1909	2044	1813	54.9	48.7	1217	1092
2001	3581	1579	1838	2002	1743	55.9	48.7	1270	1111
2002	3174	1498	1745	1676	1429	52.8	45.0	1045	917
2003	3326	1547	1718	1779	1608	53.5	48.3	1105	1001
2004	4443	1622	1855	2821	2588	63.5	58.2	1912	1759
2005	2699	1012	1274	1687	1425	62.5	52.8		
2006	3069	1339	1580	1730	1489	56.4	48.5		

Deer Harvest Summary County: Jackson

Year	Total Harvest	Antlered Harvest	Buck Harvest	Antlerless Harvest	Doe Harvest	% Antlerless	% Does	Special Season Harvest	Special Season (Does)
1976	447	275	314	172	133	38.5	29.8	159	123
1977	464	330	358	134	106	28.9	22.8	118	94
1978	538	375	418	163	120	30.3	22.3	137	100
1979	612	431	459	181	153	29.6	25.0	103	92
1980	634	462	501	172	133	27.1	21.0	92	69
1981	662	468	506	194	156	29.3	23.6	100	69
1982	956	665	735	291	221	30.4	23.1	139	94
1983	1210	802	884	410	326	33.9	26.9	228	164
1984	1185	769	854	416	331	35.1	27.9	260	191
1985	1401	855	986	546	415	39.0	29.6	201	144
1986	1969	1064	1300	905	669	46.0	34.0	301	219
1987	2188	1207	1450	981	738	44.8	33.7	380	274
1988	1975	1179	1352	796	623	40.3	31.5	342	245
1989	2126	1300	1447	826	679	38.9	31.9	380	261
1990	2536	1349	1625	1187	911	46.8	35.9	569	431
1991	2641	1408	1696	1233	945	46.7	35.8	579	432
1992	3120	1459	1869	1661	1251	53.2	40.1	631	482
1993	3083	1398	1809	1685	1274	54.7	41.3	648	490
1994	2463	1335	1540	1128	923	45.8	37.5	373	350
1995	2540	1313	1571	1227	969	48.3	38.1	382	298
1996	2544	1218	1489	1326	1055	52.1	41.5	514	394
1997	2470	1169	1365	1301	1105	52.7	44.7	530	468
1998	2321	873	1143	1448	1178	62.4	50.8	569	483
1999	2198	1044	1289	1154	909	52.5	41.4	417	347
2000	1832	1038	1190	794	642	43.3	35.0		
2001	1939	1134	1277	805	662	41.5	34.1		
2002	1943	1200	1333	743	610	38.2	31.4		
2003	1935	1180	1292	755	643	39.0	33.2		
2004	2078	1212	1343	866	735	41.7	35.4	49	43
2005	2137	1095	1324	1042	813	48.8	38.0	254	51
2006	2464	1278	1510	1186	954	48.1	38.7	272	42

Deer Harvest Summary County: Jefferson

Year	Total Harvest	Antlered Harvest	Buck Harvest	Antlerless Harvest	Doe Harvest	% Antlerless	% Does	Special Season Harvest	Special Season (Does)
1980	71	71	71	0	0	0.0	0.0		
1981	134	110	116	24	18	17.9	13.4		
1982	91	79	82	12	9	13.2	9.9		
1983	158	98	118	60	40	38.0	25.3		
1984	107	78	84	29	23	27.1	21.5		
1985	147	112	119	65	28	44.2	19.0		
1986	172	128	133	44	39	25.6	22.7		
1987	211	149	157	62	54	29.4	25.6		
1988	196	137	152	59	44	30.1	22.4		
1989	233	175	180	58	53	24.9	22.7		
1990	261	197	206	64	55	24.5	21.1		
1991	405	286	314	119	91	29.4	22.5		
1992	398	262	290	136	108	34.2	27.1		
1993	472	354	385	118	87	25.0	18.4		
1994	658	429	472	229	186	34.8	28.3		
1995	739	523	557	216	182	29.2	24.6		
1996	728	506	543	222	185	30.5	25.4		
1997	747	451	509	296	238	39.6	31.9		
1998	612	375	410	237	202	38.7	33.0		
1999	671	449	480	222	191	33.1	28.5		
2000	759	501	535	258	224	34.0	29.5		
2001	838	534	566	304	272	36.3	32.5	19	16
2002	735	458	488	277	247	37.7	33.6	35	32
2003	891	562	594	329	297	36.9	33.3	78	71
2004	818	471	499	347	319	42.4	39.0	74	69
2005	871	520	570	351	301	40.3	34.6	123	76
2006	919	513	568	406	351	44.2	38.2	111	56

Deer Harvest Summary County: Johnson

Year	Total Harvest	Antlered Harvest	Buck Harvest	Antlerless Harvest	Doe Harvest	% Antlerless	% Does	Special Season Harvest	Special Season (Does)
1976	254	198	211	56	43	22.0	16.9	45	32
1977	273	203	226	70	47	25.6	17.2	44	30
1978	241	215	222	26	19	10.8	7.9		
1979	267	235	240	31	27	11.6	10.1		
1980	303	249	257	54	46	17.8	15.2		
1981	359	291	305	68	54	18.9	15.0		
1982	387	272	297	115	90	29.7	23.3		
1983	386	325	342	61	44	15.8	11.4		
1984	473	372	394	101	79	21.4	16.7		
1985	443	362	379	81	64	18.3	14.4		
1986	522	395	434	127	88	24.3	16.9		
1987	845	487	555	358	290	42.4	34.3	101	72
1988	575	434	468	141	107	24.5	18.6		
1989	822	543	596	279	226	33.9	27.5		
1990	749	547	587	202	162	27.0	21.6		
1991	724	529	563	195	161	26.9	22.2		
1992	904	587	648	317	256	35.1	28.3		
1993	982	729	781	253	201	25.8	20.5		
1994	1311	811	910	500	401	38.1	30.6		
1995	1184	819	904	365	280	30.8	23.6		
1996	1338	895	967	443	371	33.1	27.7		
1997	1334	719	838	615	496	46.1	37.2		
1998	1009	612	678	397	331	39.3	32.8		
1999	1109	737	834	372	275	33.5	24.8		
2000	1242	802	886	440	356	35.4	28.7		
2001	1170	777	833	393	337	33.6	28.8		
2002	1457	933	1011	524	446	36.0	30.6		
2003	1404	833	900	571	504	40.7	35.9	56	51
2004	1205	673	728	532	477	44.1	39.6	50	47
2005	1137	656	745	481	392	42.3	34.5	110	67
2006	1319	719	821	600	498	45.5	37.8	86	51

Deer Harvest Summary County: Knox

Year	Total Harvest	Antlered Harvest	Buck Harvest	Antlerless Harvest	Doe Harvest	% Antlerless	% Does	Special Season Harvest	Special Season (Does)
2004	334	229	241	105	93	31.4	27.8	18	16
2005	390	269	283	121	107	31.0	27.4	41	22
2006	492	331	358	161	134	32.7	27.2	75	34

Deer Harvest Summary County: Lake

Year	Total Harvest	Antlered Harvest	Buck Harvest	Antlerless Harvest	Doe Harvest	% Antlerless	% Does	Special Season Harvest	Special Season (Does)
2006	287	143	166	144	121	50.2	42.2	29	21

Deer Harvest Summary County: Lauderdale

Year	Total Harvest	Antlered Harvest	Buck Harvest	Antlerless Harvest	Doe Harvest	% Antlerless	% Does	Special Season Harvest	Special Season (Does)
2006	1299	779	872	520	427	40.0	32.9	182	110

Deer Harvest Summary County: Lawrence

Year	Total Harvest	Antlered Harvest	Buck Harvest	Antlerless Harvest	Doe Harvest	% Antlerless	% Does	Special Season Harvest	Special Season (Does)
1976	123	113	114	10	9	8.1	7.3		
1977	154	147	149	7	5	4.5	3.2		
1978	205	191	195	14	10	6.8	4.9		
1979	275	232	236	43	39	15.6	14.2	13	
1980	366	318	327	48	39	13.1	10.7		
1981	338	290	303	48	35	14.2	10.4		
1982	533	428	451	105	82	19.7	15.4		
1983	626	525	548	101	78	16.1	12.5		
1984	856	655	708	201	148	23.5	17.3	73	58
1985	927	713	772	214	155	23.1	16.7	121	67
1986	1123	798	882	325	241	28.9	21.5	152	100
1987	1630	976	1144	654	486	40.1	29.8	339	253
1988	1383	909	1032	474	351	34.3	25.4	209	159
1989	1849	1102	1275	747	574	40.4	31.0	442	340
1990	2027	1169	1376	858	651	42.3	32.1	518	393
1991	2068	1174	1366	894	702	43.2	33.9	597	465
1992	2041	1151	1336	890	705	43.6	34.5	468	374
1993	2344	1295	1547	1049	797	44.8	34.0	600	448
1994	2276	1429	1583	847	693	37.2	30.4	468	399
1995	2514	1359	1632	1155	882	45.9	35.1	681	521
1996	2452	1413	1622	1039	830	42.4	33.8	575	446
1997	2697	1460	1732	1237	965	45.9	35.8	800	618
1998	2761	1009	1367	1752	1394	63.5	50.5	1202	938
1999	2589	1323	1569	1266	1020	48.9	39.4	817	669
2000	2632	1290	1521	1342	1111	51.0	42.2	919	752
2001	2428	1222	1476	1206	952	49.7	39.2	804	631
2002	2556	1324	1579	1232	977	48.2	38.2	854	667
2003	2498	1277	1487	1221	1011	48.9	40.5	836	680
2004	3325	1405	1766	1920	1559	57.7	46.9	1334	1089
2005	3077	1349	1697	1728	1380	56.2	44.8		
2006	3172	1411	1719	1761	1453	55.5	45.8		

Deer Harvest Summary County: Lewis

Year	Total Harvest	Antlered Harvest	Buck Harvest	Antlerless Harvest	Doe Harvest	% Antlerless	% Does	Special Season Harvest	Special Season (Does)
1976	299	285	291	14	8	4.7	2.7		
1977	472	445	453	27	19	5.7	4.0		
1978	678	618	633	60	45	8.8	6.6		
1979	689	548	575	141	114	20.5	16.5	71	60
1980	603	505	533	98	70	16.3	11.6		
1981	535	477	492	58	43	10.8	8.0		
1982	705	590	629	115	76	16.3	10.8		
1983	897	725	770	172	127	19.2	14.2	59	37
1984	1109	847	897	262	212	23.6	19.1	138	111
1985	969	760	793	199	176	20.5	18.2	112	78
1986	1363	1062	1149	301	214	22.1	15.7	101	69
1987	1709	1153	1265	556	444	32.5	26.0	231	168
1988	1313	894	972	419	341	31.9	26.0	185	166
1989	1793	1120	1281	673	512	37.5	28.6	344	270
1990	1789	1132	1256	657	533	36.7	29.8	280	226
1991	1768	1098	1237	670	531	37.9	30.0	363	270
1992	1729	886	1073	843	656	48.8	37.9	416	330
1993	1903	984	1197	919	706	48.3	37.1	452	342
1994	1525	985	1106	540	419	35.4	27.5	253	214
1995	2011	1215	1399	796	612	39.6	30.4	383	296
1996	1961	1249	1349	712	612	36.3	31.2	303	255
1997	2211	1308	1458	903	753	40.8	34.1	472	394
1998	2199	625	916	1574	1283	71.6	58.3	924	753
1999	1258	735	845	523	413	41.6	32.8	227	185
2000	1779	809	951	970	828	54.5	46.5	590	507
2001	1477	682	826	795	651	53.8	44.1	487	407
2002	1553	795	909	758	644	48.8	41.5	487	426
2003	1608	814	949	794	659	49.4	41.0	473	399
2004	1324	651	751	673	573	50.8	43.3	387	331
2005	1422	625	782	797	640	56.0	45.0		
2006	1517	750	900	767	617	50.6	40.7		

Deer Harvest Summary County: Lincoln

Year	Total Harvest	Antlered Harvest	Buck Harvest	Antlerless Harvest	Doe Harvest	% Antlerless	% Does	Special Season Harvest	Special Season (Does)
1976	116	111	113	5	3	4.3	2.6		
1977	135	128	129	7	6	5.2	4.4		
1978	271	260	263	11	8	4.1	3.0		
1979	330	306	314	24	16	7.3	4.8		
1980	477	385	406	92	71	19.3	14.9	55	40
1981	551	459	479	92	72	16.7	13.1	60	44
1982	718	571	591	147	127	20.5	17.7	99	73
1983	848	661	702	188	146	22.2	17.2	129	87
1984	1076	866	916	210	160	19.5	14.9	153	111
1985	1485	991	1094	494	391	33.3	26.3	400	300
1986	1751	1032	1201	719	550	41.1	31.4	555	408
1987	2243	1304	1461	939	782	41.9	34.9	708	581
1988	2635	1469	1653	1166	982	44.3	37.3	960	789
1989	2698	1500	1702	1198	996	44.4	36.9	957	772
1990	2921	1597	1806	1324	1115	45.3	38.2	1011	827
1991	3380	1920	2141	1460	1239	43.2	36.7	1185	962
1992	3319	1778	2045	1541	1274	46.4	38.4	1085	889
1993	3555	1798	2082	1757	1473	49.4	41.4	1296	1054
1994	3629	1967	2262	1662	1367	45.8	37.7	1233	1007
1995	644	440	484	204	160	31.7	24.8		
1995	3644	2016	2249	1628	1395	44.7	38.3	1169	999
1996	3553	2059	2267	1494	1286	42.0	36.2	1067	881
1997	3355	1860	2054	1495	1301	44.6	38.8	1060	914
1998	3349	1332	1574	2017	1775	60.2	53.0	1398	1212
1999	3754	1819	2020	1935	1734	51.5	46.2	1301	1164
2000	3860	1765	2079	2095	1781	54.3	46.1	1444	1242
2001	3949	1881	2134	2068	1815	52.4	46.0	1463	1269
2002	4272	2171	2386	2101	1886	49.2	44.1	1601	1436
2003	4378	1950	2196	2428	2182	55.5	49.8	1845	1647
2004	4220	1842	2045	2378	2175	56.4	51.5	1649	1514
2005	4429	1956	2278	2473	2151	55.8	48.6		
2006	4709	2093	2367	2616	2342	55.6	49.7		

Deer Harvest Summary County: Loudon

Year	Total Harvest	Antlered Harvest	Buck Harvest	Antlerless Harvest	Doe Harvest	% Antlerless	% Does	Special Season Harvest	Special Season (Does)
1990	88	71	78	17	10	19.3	11.4		
1991	108	91	93	17	15	15.7	13.9		
1992	127	91	97	36	30	28.3	23.6		
1993	171	140	144	31	27	18.1	15.8		
1994	226	174	186	52	40	23.0	17.7		
1995	263	201	214	62	49	23.6	18.6		
1996	327	245	258	82	69	25.1	21.1		
1997	348	244	267	104	81	29.9	23.3		
1998	302	207	235	95	67	31.5	22.2		
1999	392	289	311	103	81	26.3	20.7		
2000	466	306	337	160	129	34.3	27.7		
2001	568	404	440	164	128	28.9	22.5		
2002	523	393	420	130	103	24.9	19.7		
2003	525	377	393	148	132	28.2	25.1	8	6
2004	577	373	394	204	183	35.4	31.7	20	19
2005	602	406	442	196	160	32.6	26.6	45	20
2006	648	425	467	223	181	34.4	27.9	50	21

Deer Harvest Summary County: Macon

Year	Total Harvest	Antlered Harvest	Buck Harvest	Antlerless Harvest	Doe Harvest	% Antlerless	% Does	Special Season Harvest	Special Season (Does)
1980	157	145	148	12	9	7.6	5.7		
1981	159	142	146	17	13	10.7	8.2		
1982	225	204	209	21	16	9.3	7.1		
1983	284	248	256	36	28	12.7	9.9		
1984	394	329	352	65	42	16.5	10.7		
1985	391	321	332	70	59	17.9	15.1		
1986	598	431	467	167	131	27.9	21.9	20	17
1987	803	562	621	241	182	30.0	22.7	38	21
1988	763	561	612	202	151	26.5	19.8	25	20
1989	956	671	742	285	214	29.8	22.4	66	46
1990	1117	707	798	410	319	36.7	28.6	145	122
1991	1222	740	861	482	361	39.4	29.5	254	182
1992	1526	811	981	715	545	46.9	35.7	344	281
1993	1799	1024	1211	775	588	43.1	32.7	353	257
1994	1691	1020	1123	671	568	39.7	33.6	294	276
1995	1786	1075	1208	711	578	39.8	32.4	302	272
1996	1755	1012	1134	743	621	42.3	35.4	348	293
1997	1661	934	1092	727	569	43.8	34.3	369	292
1998	1837	659	878	1178	959	64.1	52.2	754	619
1999	1616	825	918	791	698	48.9	43.2	479	416
2000	1720	868	1012	852	708	49.5	41.2	524	444
2001	1533	784	908	749	625	48.9	40.8	472	387
2002	1519	750	859	769	660	50.6	43.4	462	395
2003	1469	761	831	708	638	48.2	43.4	438	387
2004	2070	883	1007	1187	1063	57.3	51.4	805	716
2005	1552	676	807	876	745	56.4	48.0		
2006	1530	698	824	832	706	54.4	46.1		

Deer Harvest Summary County: Madison

Year	Total Harvest	Antlered Harvest	Buck Harvest	Antlerless Harvest	Doe Harvest	% Antlerless	% Does	Special Season Harvest	Special Season (Does)
1976	242	224	228	18	14	7.4	5.8		
1977	298	278	284	20	14	6.7	4.7		
1978	415	377	387	38	28	9.2	6.7	18	12
1979	440	350	366	90	74	20.5	16.8	52	42
1980	477	391	407	86	70	18.0	14.7	44	31
1981	565	444	468	121	97	21.4	17.2	63	46
1982	646	507	537	139	109	21.5	16.9	64	41
1983	742	587	612	155	130	20.9	17.5	64	47
1984	874	710	750	164	124	18.8	14.2	73	51
1985	934	707	751	227	183	24.3	19.6	111	75
1986	1273	927	1003	346	270	27.2	21.2	131	94
1987	1516	1036	1119	480	397	31.7	26.2	186	138
1988	1535	1063	1159	472	376	30.7	24.5	234	176
1989	1802	1223	1286	579	516	32.1	28.6	278	231
1990	1952	1251	1343	701	609	35.9	31.2	366	308
1991	1980	1236	1310	744	670	37.6	33.8	416	357
1992	2119	1225	1393	894	726	42.2	34.3	401	336
1993	2365	1347	1537	1018	828	43.0	35.0	539	424
1994	2295	1529	1622	766	673	33.4	29.3	433	363
1995	2452	1524	1662	928	790	37.8	32.2	495	415
1996	2483	1577	1700	906	783	36.5	31.5	475	407
1997	2690	1687	1808	1003	882	37.3	32.8	539	474
1998	3176	1309	1586	1867	1590	58.8	50.1	1181	1003
1999	3080	1646	1831	1434	1249	46.6	40.6	806	714
2000	3439	1680	1930	1759	1509	51.1	43.9	1107	937
2001	3356	1751	1929	1605	1427	47.8	42.5	1035	919
2002	3152	1692	1850	1460	1302	46.3	41.3	950	839
2003	3245	1707	1817	1538	1428	47.4	44.0	1041	949
2004	2905	1586	1695	1319	1210	45.4	41.7	800	735
2005	3366	1461	1704	1905	1662	56.6	49.4		
2006	3840	1662	1876	2178	1964	56.7	51.1		

Deer Harvest Summary County: Marion

Year	Total Harvest	Antlered Harvest	Buck Harvest	Antlerless Harvest	Doe Harvest	% Antlerless	% Does	Special Season Harvest	Special Season (Does)
1976	97	95	96	2	1	2.1	1.0		
1977	130	126	128	4	2	3.1	1.5		
1978	196	178	182	18	14	9.2	7.1		
1979	217	204	207	13	10	6.0	4.6		
1980	295	265	272	30	23	10.2	7.8		
1981	356	309	320	47	36	13.2	10.1		
1982	404	330	344	74	60	18.3	14.9		
1983	430	359	374	71	56	16.5	13.0		
1984	469	395	406	74	63	15.8	13.4		
1985	623	486	512	137	111	22.0	17.8		
1986	824	588	650	236	174	28.6	21.1		
1987	1187	735	835	452	352	38.1	29.7		
1988	1133	777	822	356	311	31.4	27.4	34	26
1989	1135	728	797	407	338	35.9	29.8	22	17
1990	1054	676	730	378	324	35.9	30.7	31	26
1991	1139	725	791	414	348	36.3	30.6	44	31
1992	1218	607	710	611	508	50.2	41.7	118	101
1993	1137	619	705	518	432	45.6	38.0	120	82
1994	845	609	629	236	216	27.9	25.6		
1995	930	606	652	324	278	34.8	29.9		
1996	882	618	667	264	215	29.9	24.4		
1997	959	662	704	297	255	31.0	26.6		
1998	1108	580	662	528	446	47.7	40.3		
1999	900	631	677	269	223	29.9	24.8		
2000	857	564	606	293	251	34.2	29.3		
2001	922	629	668	293	254	31.8	27.5		
2002	1346	843	898	503	448	37.4	33.3		
2003	1251	710	786	541	465	43.2	37.2		
2004	1292	743	792	549	500	42.5	38.7	59	55
2005	1251	717	800	534	451	42.7	36.1		
2006	1306	739	821	567	485	43.4	37.1	139	38

Deer Harvest Summary County: Marshall

Year	Total Harvest	Antlered Harvest	Buck Harvest	Antlerless Harvest	Doe Harvest	% Antlerless	% Does	Special Season Harvest	Special Season (Does)
1976	46	42	42	4	4	8.7	8.7		
1977	71	68	70	3	1	4.2	1.4		
1978	145	138	140	7	5	4.8	3.4		
1979	137	123	128	14	9	10.2	6.6		
1980	216	192	201	24	15	11.1	6.9		
1981	283	244	252	39	31	13.8	11.0		
1982	353	307	321	46	32	13.0	9.1		
1983	476	406	423	70	53	14.7	11.1		
1984	604	505	525	96	79	15.9	13.1	35	24
1985	658	483	515	175	143	26.6	21.7	117	78
1986	890	615	682	275	208	30.9	23.4	116	87
1987	970	693	751	277	219	28.6	22.6	115	96
1988	1113	700	756	413	357	37.1	32.1	235	201
1989	1236	775	872	461	364	37.3	29.4	251	195
1990	1486	824	972	662	514	44.5	34.6	476	353
1991	1425	826	950	599	475	42.0	33.3	417	325
1992	1681	861	1038	820	643	48.8	38.3	531	418
1993	1806	937	1110	869	696	48.1	38.5	547	433
1994	1792	969	1121	823	671	45.9	37.4	555	462
1995	1596	939	1016	657	580	41.2	36.3	443	388
1996	1646	983	1055	663	591	40.3	35.9	439	392
1997	1696	958	1025	738	671	43.5	39.6	478	441
1998	1538	726	830	812	708	52.8	46.0	545	466
1999	1624	932	1024	692	600	42.6	36.9	446	390
2000	1714	944	1044	770	670	44.9	39.1	478	417
2001	1831	1042	1159	789	672	43.1	36.7	526	447
2002	1957	1093	1196	658	761	33.6	38.9	635	559
2003	2116	1065	1194	1051	922	49.7	43.6	741	648
2004	2046	953	1026	1093	1020	53.4	49.9	740	687
2005	2480	1125	1314	1355	1166	54.6	47.0		
2006	2535	1163	1319	1372	1216	54.1	48.0		

Deer Harvest Summary County: Maury

Year	Total Harvest	Antlered Harvest	Buck Harvest	Antlerless Harvest	Doe Harvest	% Antlerless	% Does	Special Season Harvest	Special Season (Does)
1976	227	216	220	11	7	4.8	3.1		
1977	265	251	254	14	11	5.3	4.2		
1978	293	265	273	28	20	9.6	6.8		
1979	508	387	411	121	97	23.8	19.1	82	67
1980	528	424	443	104	85	19.7	16.1	52	41
1981	575	473	490	102	85	17.7	14.8	52	42
1982	703	556	586	147	117	20.9	16.6	66	44
1983	910	740	766	170	144	18.7	15.8	77	58
1984	1183	971	1016	212	167	17.9	14.1	122	85
1985	1286	984	1051	302	235	23.5	18.3	173	127
1986	1760	1224	1380	536	380	30.5	21.6	277	178
1987	2275	1446	1620	829	655	36.4	28.8	438	345
1988	2640	1611	1833	1029	807	39.0	30.6	682	537
1989	3196	1772	2057	1424	1139	44.6	35.6	1082	844
1990	3424	1817	2192	1607	1232	46.9	36.0	1173	910
1991	3546	1872	2169	1674	1377	47.2	38.8	1229	996
1992	3504	1714	2073	1790	1431	51.1	40.8	1099	888
1993	3561	1834	2216	1727	1345	48.5	37.8	1089	857
1994	3570	1853	2200	1717	1370	48.1	38.4	1117	892
1995	3647	2071	2381	1576	1266	43.2	34.7	1016	832
1996	3457	2065	2276	1392	1181	40.3	34.2	859	731
1997	3858	2121	2361	1737	1497	45.0	38.8	1155	1000
1998	3415	1355	1647	2060	1768	60.3	51.8	1338	1155
1999	3305	1631	1828	1674	1477	50.7	44.7	1059	946
2000	3305	1656	1916	1649	1389	49.9	42.0	1121	951
2001	3149	1605	1831	1544	1318	49.0	41.9	1020	866
2002	3325	1678	1868	1647	1457	49.5	43.8	1215	1076
2003	3504	1657	1854	1847	1650	52.7	47.1	1329	1194
2004	3678	1804	2016	1874	1662	51.0	45.2	1295	1149
2005	3760	1803	2085	1957	1675	52.0	44.5		
2006	3705	1891	2142	1814	1563	49.0	42.2		

Deer Harvest Summary County: McMinn

Year	Total Harvest	Antlered Harvest	Buck Harvest	Antlerless Harvest	Doe Harvest	% Antlerless	% Does	Special Season Harvest	Special Season (Does)
1985	56	50	50	6	6	10.7	10.7		
1986	91	79	79	12	12	13.2	13.2		
1987	148	129	129	19	19	12.8	12.8		
1988	149	130	130	19	19	12.8	12.8		
1989	180	156	156	24	24	13.3	13.3		
1990	239	190	190	49	49	20.5	20.5		
1991	290	240	240	50	50	17.2	17.2		
1992	332	264	264	68	68	20.5	20.5		
1993	479	381	381	98	98	20.5	20.5		
1994	628	485	485	143	143	22.8	22.8		
1995	745	588	588	157	157	21.1	21.1		
1996	867	598	657	269	210	31.0	24.2	22	18
1997	828	498	590	330	238	39.9	28.7	40	29
1998	723	454	506	269	217	37.2	30.0	78	62
1999	890	575	632	315	258	35.4	29.0		
2000	966	619	685	347	281	35.9	29.1		
2001	1358	781	875	577	483	42.5	35.6		
2002	1151	688	747	463	404	40.2	35.1		
2003	2065	1109	1231	956	834	46.3	40.4		
2004	1644	921	1015	723	629	44.0	38.3	118	99
2005	1870	959	1137	911	733	48.7	39.2	349	109
2006	2012	986	1171	1026	841	51.0	41.8	471	167

Deer Harvest Summary County: McNairy

Year	Total Harvest	Antlered Harvest	Buck Harvest	Antlerless Harvest	Doe Harvest	% Antlerless	% Does	Special Season Harvest	Special Season (Does)
1976	354	328	335	26	19	7.3	5.4		
1977	512	449	469	63	43	12.3	8.4	41	29
1978	705	576	606	129	99	18.3	14.0	79	56
1979	774	615	650	159	124	20.5	16.0	115	90
1980	712	556	589	156	123	21.9	17.3	105	80
1981	798	645	685	153	113	19.2	14.2	111	74
1982	936	748	789	188	147	20.1	15.7	91	64
1983	1103	806	869	297	234	26.9	21.2	178	131
1984	1022	747	802	275	220	26.9	21.5	202	150
1985	1142	854	914	288	228	25.2	20.0	148	111
1986	1378	962	1055	416	323	30.2	23.4	172	118
1987	1482	925	1019	557	463	37.6	31.2	252	181
1988	1191	855	915	336	276	28.2	23.2	138	94
1989	1519	1120	1196	399	323	26.3	21.3	147	107
1990	1515	1019	1097	496	418	32.7	27.6	208	157
1991	1549	1003	1080	546	469	35.2	30.3	219	175
1992	1797	1076	1226	721	571	40.1	31.8	265	206
1993	2143	1373	1487	770	656	35.9	30.6	368	302
1994	1842	1247	1311	595	531	32.3	28.8	279	278
1995	2262	1500	1626	762	636	33.7	28.1	392	329
1996	2228	1490	1622	738	606	33.1	27.2	327	249
1997	2444	1713	1799	731	645	29.9	26.4	326	293
1998	2345	1057	1245	1288	1100	54.9	46.9	790	665
1999	2558	1487	1630	1071	928	41.9	36.3	539	468
2000	2447	1294	1424	1153	1023	47.1	41.8	606	538
2001	2515	1423	1561	1092	954	43.4	37.9	649	568
2002	2599	1490	1611	1109	988	42.7	38.0	634	570
2003	3122	2947	1854	1447	1268	46.3	40.6	775	714
2004	2953	1527	1657	1426	1296	48.3	43.9	724	659
2005	2778	1414	1682	1364	1096	49.1	39.5	1124	595
2006	3066	1446	1675	1620	1391	52.8	45.4	1280	689

Deer Harvest Summary County: Meigs

Year	Total Harvest	Antlered Harvest	Buck Harvest	Antlerless Harvest	Doe Harvest	% Antlerless	% Does	Special Season Harvest	Special Season (Does)
1980	100	92	94	8	6	8.0	6.0		
1981	104	86	92	18	12	17.3	11.5		
1982	126	119	123	7	3	5.6	2.4		
1983	164	146	149	18	15	11.0	9.1		
1984	186	171	175	15	11	8.1	5.9		
1985	228	197	202	31	26	13.6	11.4		
1986	286	245	253	41	33	14.3	11.5		
1987	381	327	335	54	46	14.2	12.1		
1988	406	338	354	68	52	16.7	12.8		
1989	497	384	416	113	81	22.7	16.3		
1990	688	439	502	249	186	36.2	27.0		
1991	741	509	540	232	201	31.3	27.1		
1992	733	439	505	302	228	41.2	31.1		
1993	914	544	633	370	281	40.5	30.7	21	18
1994	1073	661	781	412	292	38.4	27.2	36	27
1995	1278	712	832	566	446	44.3	34.9	82	71
1996	1632	750	976	882	656	54.0	40.2		
1997	1410	784	930	626	480	44.4	34.0		
1998	1470	647	789	823	681	56.0	46.3		
1999	1131	635	752	496	379	43.9	33.5		
2000	1182	694	789	488	393	41.3	33.2		
2001	1481	777	883	704	598	47.5	40.4		
2002	1299	678	789	621	510	47.8	39.3		
2003	1360	770	855	590	505	43.4	37.1		
2004	1707	852	965	855	742	50.1	43.5	125	115
2005	1867	904	1063	963	804	51.6	43.1	333	118
2006	1702	828	973	874	729	51.4	42.8	397	151

Deer Harvest Summary County: Monroe

Year	Total Harvest	Antlered Harvest	Buck Harvest	Antlerless Harvest	Doe Harvest	% Antlerless	% Does	Special Season Harvest	Special Season (Does)
1980	114	114	114	0	0	0.0	0.0		
1981	154	154	154	0	0	0.0	0.0		
1982	155	154	155	1	0	0.6	0.0		
1983	277	203	216	74	61	26.7	22.0		
1984	143	119	121	24	22	16.8	15.4		
1985	258	233	237	25	21	9.7	8.1		
1986	329	213	239	116	90	35.3	27.4		
1987	262	193	206	69	56	26.3	21.4		
1988	270	253	260	17	10	6.3	3.7		
1989	298	195	263	43	35	14.4	11.7		
1992	118	96	103	22	15	18.6	12.7		
1993	148	138	141	10	7	6.8	4.7		
1994	216	171	186	45	30	20.8	13.9		
1995	208	170	174	38	34	18.3	16.3		
1996	228	190	201	38	27	16.7	11.8		
1997	246	173	188	73	58	29.7	23.6		
1998	217	173	183	44	34	20.3	15.7		
1999	251	197	209	54	42	21.5	16.7		
2000	311	230	238	81	73	26.0	23.5		
2001	380	299	309	81	71	21.3	18.7		
2002	375	306	317	69	58	18.4	15.5		
2003	352	269	284	83	68	23.6	19.3		
2004	409	304	314	105	95	25.7	23.2		
2005	489	368	399	121	90	24.7	18.4		
2006	482	344	371	138	111	28.6	23.0		

Deer Harvest Summary County: Montgomery

Year	Total Harvest	Antlered Harvest	Buck Harvest	Antlerless Harvest	Doe Harvest	% Antlerless	% Does	Special Season Harvest	Special Season (Does)
1976	222	193	195	29	27	13.1	12.2		
1977	317	287	293	30	24	9.5	7.6		
1978	390	347	357	43	33	11.0	8.5		
1979	547	381	422	166	125	30.3	22.9	103	78
1980	574	435	473	139	101	24.2	17.6	77	49
1981	503	383	413	120	90	23.9	17.9	67	40
1982	529	434	459	95	70	18.0	13.2		
1983	762	543	596	219	166	28.7	21.8	83	63
1984	827	656	704	171	123	20.7	14.9	64	46
1985	883	656	707	227	176	25.7	19.9	131	85
1986	1125	845	920	280	205	24.9	18.2	112	72
1987	1580	1087	1176	493	404	31.2	25.6	268	216
1988	1529	1014	1124	515	405	33.7	26.5	242	190
1989	1866	1171	1303	695	563	37.2	30.2	411	339
1990	2109	1211	1384	898	725	42.6	34.4	583	468
1991	2258	1323	1520	935	738	41.4	32.7	656	508
1992	2701	1298	1584	1403	1117	51.9	41.4	809	660
1993	2957	1514	1815	1443	1142	48.8	38.6	895	691
1994	2767	1485	1714	1282	1053	46.3	38.1	764	642
1995	2894	1655	1839	1239	1055	42.8	36.5	726	634
1996	3171	1778	1998	1393	1173	43.9	37.0	849	703
1997	2945	1720	1861	1225	1084	41.6	36.8	674	633
1998	3376	1490	1763	1886	1613	55.9	47.8	1175	1014
1999	2692	1341	1514	1351	1178	50.2	43.8	785	685
2000	3262	1633	1851	1629	1411	49.9	43.3	934	803
2001	3457	1716	1942	1741	1515	50.4	43.8	1082	930
2002	3725	1787	2004	1938	1721	52.0	46.2	1252	1102
2003	3364	1605	1832	1759	1532	52.3	45.5	1154	990
2004	4970	2128	2439	2842	2531	57.2	50.9	1826	1611
2005	3769	1558	1880	2211	1889	58.7	50.1		
2006	4112	1865	2176	2247	1936	54.6	47.1		

Deer Harvest Summary County: Moore

Year	Total Harvest	Antlered Harvest	Buck Harvest	Antlerless Harvest	Doe Harvest	% Antlerless	% Does	Special Season Harvest	Special Season (Does)
1980	86	73	76	13	10	15.1	11.6		
1981	109	86	90	23	19	21.1	17.4		
1982	139	118	120	21	19	15.1	13.7		
1983	206	172	175	34	31	16.5	15.0		
1984	318	200	219	118	99	37.1	31.1		
1985	259	181	193	78	66	30.1	25.5		
1986	287	188	215	99	72	34.5	25.1		
1987	406	236	276	170	130	41.9	32.0	81	
1988	463	284	313	179	150	38.7	32.4	77	49
1989	572	290	344	282	228	49.3	39.9	210	169
1990	527	273	318	254	209	48.2	39.7	185	152
1991	677	375	435	302	242	44.6	35.7	224	174
1992	594	306	370	288	224	48.5	37.7	164	127
1993	596	335	383	261	213	43.8	35.7	167	134
1994	610	333	374	277	236	45.4	38.7	152	130
1995	600	367	408	233	192	38.8	32.0	125	110
1996	600	372	394	228	206	38.0	34.3	120	103
1997	728	400	442	328	286	45.1	39.3	207	181
1998	698	266	345	432	353	61.9	50.6	292	233
1999	819	419	474	400	345	48.8	42.1	253	211
2000	774	393	434	381	340	49.2	43.9	261	239
2001	843	419	467	424	376	50.3	44.6	304	268
2002	927	477	531	450	396	48.5	42.7	320	287
2003	997	490	536	507	461	50.9	46.2	380	344
2004	1257	554	606	703	651	55.9	51.8	474	440
2005	1133	442	531	691	602	61.0	53.1		
2006	1117	513	582	604	535	54.1	47.9		

Deer Harvest Summary County: Morgan

Year	Total Harvest	Antlered Harvest	Buck Harvest	Antlerless Harvest	Doe Harvest	% Antlerless	% Does	Special Season Harvest	Special Season (Does)
1981	193	181	183	12	10	6.2	5.2		
1982	239	218	222	21	17	8.8	7.1		
1983	417	348	367	69	50	16.5	12.0		
1984	359	325	337	34	22	9.5	6.1		
1985	317	280	284	37	33	11.7	10.4		
1986	420	377	389	43	31	10.2	7.4		
1987	529	469	485	60	44	11.3	8.3		
1988	550	489	499	61	51	11.1	9.3		
1989	722	622	646	100	76	13.9	10.5		
1990	876	608	662	268	214	30.6	24.4		
1991	728	515	566	213	162	29.3	22.3		
1992	976	611	703	365	273	37.4	28.0		
1993	1043	651	738	392	305	37.6	29.2		
1994	1015	710	788	305	227	30.0	22.4		
1995	995	709	772	286	223	28.7	22.4		
1996	956	640	705	316	251	33.1	26.3		
1997	950	548	631	402	319	42.3	33.6		
1998	794	516	564	278	230	35.0	29.0		
1999	848	590	632	258	216	30.4	25.5		
2000	1073	734	790	339	283	31.6	26.4		
2001	1073	792	828	281	245	26.2	22.8		
2002	971	688	728	203	243	20.9	25.0		
2003	1115	803	849	312	266	28.0	23.9		
2004	1179	828	871	351	308	29.8	26.1		
2005	993	685	775	308	218	31.0	22.0		
2006	1331	866	952	465	379	34.9	28.5		

Deer Harvest Summary County: Obion

Year	Total Harvest	Antlered Harvest	Buck Harvest	Antlerless Harvest	Doe Harvest	% Antlerless	% Does	Special Season Harvest	Special Season (Does)
1981	73	64	65	9	8	12.3	11.0		
1982	90	85	87	5	3	5.6	3.3		
1983	134	121	124	13	10	9.7	7.5		
1984	153	135	142	18	11	11.8	7.2		
1985	149	129	136	20	13	13.4	8.7		
1986	255	208	219	47	36	18.4	14.1	26	
1987	266	227	236	39	30	14.7	11.3	31	
1988	384	312	334	72	50	18.8	13.0	28	19
1989	439	344	365	95	74	21.6	16.9	51	36
1990	479	390	412	89	67	18.6	14.0	153	117
1991	502	386	415	116	87	23.1	17.3	159	117
1992	692	464	524	228	168	32.9	24.3	162	133
1993	904	609	682	295	222	32.6	24.6	213	163
1994	911	630	683	281	228	30.8	25.0	132	112
1995	1080	748	801	332	279	30.7	25.8	207	192
1996	1251	856	924	395	327	31.6	26.1	74	46
1997	1228	762	877	466	351	37.9	28.6	101	81
1998	1196	677	758	519	438	43.4	36.6	82	69
1999	1523	870	983	653	540	42.9	35.5	178	156
2000	1649	915	1032	734	617	44.5	37.4	230	203
2001	1926	956	1079	970	847	50.4	44.0	406	360
2002	1709	952	1021	757	688	44.3	40.3	352	326
2003	1633	930	990	703	643	43.0	39.4	361	331
2004	1740	909	995	831	745	47.8	42.8	407	369
2005	1618	808	906	810	712	50.1	44.0	471	336
2006	1730	945	1031	785	699	45.4	40.4	426	299

Deer Harvest Summary County: Overton

Year	Total Harvest	Antlered Harvest	Buck Harvest	Antlerless Harvest	Doe Harvest	% Antlerless	% Does	Special Season Harvest	Special Season (Does)
1976	42	42	42	0	0	0.0	0.0		
1977	25	25	25	0	0	0.0	0.0		
1978	22	22	22	0	0	0.0	0.0		
1979	55	54	54	1	1	1.8	1.8		
1980	91	82	86	9	5	9.9	5.5		
1981	94	92	92	2	2	2.1	2.1		
1982	279	259	268	20	11	7.2	3.9		
1983	271	242	249	29	22	10.7	8.1		
1984	308	289	292	19	16	6.2	5.2		
1985	356	330	333	26	23	7.3	6.5		
1986	453	428	431	25	22	5.5	4.9		
1987	870	620	660	250	210	28.7	24.1		
1988	753	556	595	197	158	26.2	21.0		
1989	935	668	730	267	205	28.6	21.9		
1990	1013	751	820	262	193	25.9	19.1		
1991	1444	896	1022	548	422	38.0	29.2	151	115
1992	1771	1024	1198	747	573	42.2	32.4	119	85
1993	1862	1063	1241	799	621	42.9	33.4	121	90
1994	1670	1059	1170	611	500	36.6	29.9	78	78
1995	1945	1107	1296	838	649	43.1	33.4	108	85
1996	1831	1073	1211	758	620	41.4	33.9	158	114
1997	2021	1042	1226	979	795	48.4	39.3	309	248
1998	1903	817	1031	1086	872	57.1	45.8	377	322
1999	1667	864	1020	803	647	48.2	38.8	215	180
2000	1979	1081	1237	898	742	45.4	37.5	279	238
2001	2008	1090	1233	918	775	45.7	38.6	346	308
2002	1677	955	1050	722	627	43.1	37.4	214	192
2003	1824	971	1076	853	748	46.8	41.0	300	270
2004	1906	1009	1135	897	771	47.1	40.5	171	150
2005	1583	848	981	735	602	46.4	38.0	271	166
2006	1917	1062	1212	855	705	44.6	36.8	324	126

Deer Harvest Summary County: Perry

Year	Total Harvest	Antlered Harvest	Buck Harvest	Antlerless Harvest	Doe Harvest	% Antlerless	% Does	Special Season Harvest	Special Season (Does)
1976	178	174	175	4	3	2.2	1.7		
1977	277	272	274	5	3	1.8	1.1		
1978	404	390	395	14	9	3.5	2.2		
1979	580	458	490	122	90	21.0	15.5	71	53
1980	650	494	526	158	124	24.3	19.1	81	60
1981	529	403	428	126	101	23.8	19.1	71	53
1982	748	560	601	188	147	25.1	19.7	85	61
1983	808	622	649	186	159	23.0	19.7	89	72
1984	877	670	709	207	168	23.6	19.2	145	98
1985	716	582	613	134	103	18.7	14.4	74	53
1986	1073	864	915	209	158	19.5	14.7	88	60
1987	1446	1002	1115	444	331	30.7	22.9	175	114
1988	1050	789	835	261	215	24.9	20.5	79	52
1989	1582	1087	1201	495	381	31.3	24.1	131	99
1990	1310	926	996	384	314	29.3	24.0	148	103
1991	1729	1137	1244	592	485	34.2	28.1	331	257
1992	1842	1097	1243	745	599	40.4	32.5	275	228
1993	2134	1220	1408	914	726	42.8	34.0	376	288
1994	1502	974	1082	528	420	35.2	28.0	182	151
1995	1995	1346	1423	649	572	32.5	28.7	215	203
1996	2237	1457	1556	780	681	34.9	30.4	287	231
1997	2274	1364	1529	910	745	40.0	32.8	444	355
1998	2862	902	1278	1960	1584	68.5	55.3	1150	933
1999	1706	848	980	858	726	50.3	42.6	408	367
2000	2136	880	1073	1256	1063	58.8	49.8	735	635
2001	1828	866	1027	962	801	52.6	43.8	544	465
2002	1538	894	981	644	557	41.9	36.2	339	310
2003	1782	942	1058	840	724	47.1	40.6	349	298
2004	1445	806	894	639	551	44.2	38.1	251	221
2005	960	545	618	415	342	43.2	35.6	176	124
2006	1296	759	854	537	442	41.4	34.1	250	160

Deer Harvest Summary County: Pickett

Year	Total Harvest	Antlered Harvest	Buck Harvest	Antlerless Harvest	Doe Harvest	% Antlerless	% Does	Special Season Harvest	Special Season (Does)
1980	11	11	11	0	0	0.0	0.0		
1981	12	12	12	0	0	0.0	0.0		
1982	53	44	48	9	5	17.0	9.4		
1983	68	61	64	7	4	10.3	5.9		
1984	86	73	78	13	8	15.1	9.3		
1985	80	71	72	9	8	11.3	10.0		
1986	114	99	104	15	10	13.2	8.8		
1987	145	126	129	19	16	13.1	11.0		
1988	161	145	150	16	11	9.9	6.8		
1989	163	141	145	22	18	13.5	11.0		
1990	265	181	192	84	73	31.7	27.5		
1991	249	191	212	58	37	23.3	14.9		
1992	293	198	223	95	70	32.4	23.9		
1993	370	235	261	135	109	36.5	29.5		
1994	372	274	303	98	69	26.3	18.5		
1995	486	299	338	187	148	38.5	30.5		
1996	430	302	324	128	106	29.8	24.7		
1997	406	281	305	125	101	30.8	24.9		
1998	299	211	218	90	81	30.1	27.1		
1999	276	221	224	55	52	19.9	18.8		
2000	315	238	250	77	65	24.4	20.6		
2001	345	266	280	79	65	22.9	18.8		
2002	286	209	221	77	65	26.9	22.7		
2003	331	236	243	95	88	28.7	26.6		
2004	268	190	203	78	65	29.1	24.3		
2005	251	185	195	66	56	26.3	22.3		
2006	289	205	218	84	71	29.1	24.6		

Deer Harvest Summary County: Polk

Year	Total Harvest	Antlered Harvest	Buck Harvest	Antlerless Harvest	Doe Harvest	% Antlerless	% Does	Special Season Harvest	Special Season (Does)
1985	67	62	63	5	4	7.5	6.0		
1986	78	68	70	10	8	12.8	10.3		
1987	102	88	91	14	11	13.7	10.8		
1988	117	94	99	23	18	19.7	15.4		
1989	100	90	94	10	6	10.0	6.0		
1990	156	135	141	21	15	13.5	9.6		
1991	138	116	119	22	19	15.9	13.8		
1992	127	101	109	26	18	20.5	14.2		
1993	128	120	123	8	5	6.3	3.9		
1994	93	75	78	18	15	19.4	16.1		
1995	149	124	127	25	22	16.8	14.8		
1996	159	132	134	27	25	17.0	15.7		
1997	161	132	138	29	23	18.0	14.3		
1998	153	120	123	33	30	21.6	19.6		
1999	152	134	135	18	17	11.8	11.2		
2000	187	142	148	45	39	24.1	20.9		
2001	80	64	66	16	14	20.0	17.5		
2002	153	121	124	32	29	20.9	19.0		
2003	111	88	89	23	22	20.7	19.8		
2004	121	104	106	17	15	14.0	12.4		
2005	61	50	54	11	7	18.0	11.5		
2006	71	56	56	15	15	21.1	21.1		

Deer Harvest Summary County: Putnam

Year	Total Harvest	Antlered Harvest	Buck Harvest	Antlerless Harvest	Doe Harvest	% Antlerless	% Does	Special Season Harvest	Special Season (Does)
1976	55	54	54	1	1	1.8	1.8		
1977	60	59	59	1	1	1.7	1.7		
1978	77	74	74	3	3	3.9	3.9		
1979	79	72	72	7	7	8.9	8.9		
1980	96	83	87	13	9	13.5	9.4		
1981	124	110	111	14	13	11.3	10.5		
1982	171	149	153	22	18	12.9	10.5		
1983	253	222	231	31	22	12.3	8.7		
1984	255	217	226	38	29	14.9	11.4		
1985	356	306	321	50	35	14.0	9.8		
1986	372	328	343	44	29	11.8	7.8		
1987	701	485	527	216	174	30.8	24.8		
1988	568	407	437	161	131	28.3	23.1		
1989	709	493	538	216	171	30.5	24.1		
1990	682	453	510	229	172	33.6	25.2		
1991	679	474	511	205	168	30.2	24.7		
1992	877	493	576	384	301	43.8	34.3		
1993	951	563	643	388	308	40.8	32.4		
1994	918	588	662	330	256	35.9	27.9		
1995	976	598	684	378	292	38.7	29.9		
1996	1088	707	766	381	322	35.0	29.6		
1997	989	636	706	353	283	35.7	28.6		
1998	823	440	512	383	311	46.5	37.8		
1999	1021	574	655	447	366	43.8	35.8		
2000	1189	668	765	521	424	43.8	35.7		
2001	1114	691	760	423	354	38.0	31.8		
2002	1133	719	780	414	353	36.5	31.2		
2003	1046	691	748	355	298	33.9	28.5		
2004	1379	839	922	540	457	39.2	33.1		
2005	1363	816	929	547	434	40.1	31.8		
2006	1484	855	983	629	501	42.4	33.8		

Deer Harvest Summary County: Rhea

Year	Total Harvest	Antlered Harvest	Buck Harvest	Antlerless Harvest	Doe Harvest	% Antlerless	% Does	Special Season Harvest	Special Season (Does)
1980	80	70	72	10	8	12.5	10.0		
1981	86	76	78	10	8	11.6	9.3		
1982	110	100	104	10	6	9.1	5.5		
1983	192	154	164	38	28	19.8	14.6		
1984	221	205	209	16	12	7.2	5.4		
1985	248	223	227	25	21	10.1	8.5		
1986	308	275	287	33	21	10.7	6.8		
1987	469	380	401	89	68	19.0	14.5		
1988	468	397	419	71	49	15.2	10.5		
1989	637	524	545	113	92	17.7	14.4		
1990	780	526	596	254	184	32.6	23.6		
1991	866	596	655	270	211	31.2	24.4		
1992	913	592	660	321	253	35.2	27.7		
1993	1258	740	858	518	400	41.2	31.8	73	65
1994	1146	745	830	401	316	35.0	27.6	80	63
1995	1317	842	944	475	373	36.1	28.3	100	80
1996	1852	1028	1185	824	667	44.5	36.0		
1997	1650	936	1082	714	568	43.3	34.4		
1998	1733	720	913	1013	820	58.5	47.3		
1999	1319	714	825	605	494	45.9	37.5		
2000	1491	901	1017	590	474	39.6	31.8		
2001	1783	951	1066	832	717	46.7	40.2		
2002	1731	959	1084	772	647	44.6	37.4		
2003	1588	885	991	703	597	44.3	37.6		
2004	1919	984	1128	935	791	48.7	41.2	144	126
2005	1871	902	1110	969	761	51.8	40.7	321	110
2006	2141	983	1165	1158	976	54.1	45.6	476	153

Deer Harvest Summary County: Roane

Year	Total Harvest	Antlered Harvest	Buck Harvest	Antlerless Harvest	Doe Harvest	% Antlerless	% Does	Special Season Harvest	Special Season (Does)
1985	80	75	76	5	4	6.3	5.0		
1986	93	81	84	12	9	12.9	9.7		
1987	177	159	164	18	13	10.2	7.3		
1988	132	107	113	25	19	18.9	14.4		
1989	249	206	218	43	31	17.3	12.4		
1990	289	200	219	89	70	30.8	24.2		
1991	321	250	268	71	53	22.1	16.5		
1992	379	266	297	113	82	29.8	21.6		
1993	533	356	394	177	139	33.2	26.1		
1994	559	402	441	157	118	28.1	21.1		
1995	700	507	549	193	151	27.6	21.6		
1996	679	488	522	191	157	28.1	23.1		
1997	779	486	552	293	227	37.6	29.1		
1998	660	474	503	186	157	28.2	23.8		
1999	853	601	657	252	196	29.5	23.0		
2000	1373	801	890	572	483	41.7	35.2		
2001	1936	1081	1209	855	727	44.2	37.6		
2002	1801	986	1129	815	672	45.3	37.3		
2003	1870	1017	1168	853	702	45.6	37.5		
2004	2300	1193	1341	1107	959	48.1	41.7	93	82
2005	2550	1296	1545	1254	1005	49.2	39.4	394	101
2006	2928	1432	1665	1496	1263	51.1	43.1	521	143

Deer Harvest Summary County: Robertson

Year	Total Harvest	Antlered Harvest	Buck Harvest	Antlerless Harvest	Doe Harvest	% Antlerless	% Does	Special Season Harvest	Special Season (Does)
1980	121	107	111	14	10	11.6	8.3		
1981	142	113	119	29	23	20.4	16.2		
1982	180	146	155	34	25	18.9	13.9		
1983	237	195	210	42	27	17.7	11.4		
1984	341	268	283	73	58	21.4	17.0	26	
1985	391	281	315	110	76	28.1	19.4	30	
1986	583	386	444	197	139	33.8	23.8	71	
1987	798	522	593	276	205	34.6	25.7	110	
1988	827	521	577	306	250	37.0	30.2	145	120
1989	901	551	641	350	260	38.8	28.9	196	146
1990	1114	562	682	552	432	49.6	38.8	331	251
1991	1120	590	689	530	431	47.3	38.5	311	245
1992	1372	635	839	737	533	53.7	38.8	384	285
1993	1548	735	946	813	602	52.5	38.9	488	356
1994	1429	814	933	615	496	43.0	34.7	336	282
1995	1587	861	1030	726	557	45.7	35.1	394	299
1996	1855	999	1171	856	684	46.1	36.9	377	378
1997	1854	952	1093	902	761	48.7	41.0	550	471
1998	2044	905	1079	1139	965	55.7	47.2	683	574
1999	1720	886	998	834	722	48.5	42.0	442	385
2000	1801	905	1062	896	739	49.8	41.0	499	415
2001	1632	808	929	824	703	50.5	43.1	439	366
2002	1552	800	903	752	649	48.5	41.8	436	382
2003	1557	836	912	721	645	46.3	41.4	426	384
2004	2119	908	1020	1211	1099	57.1	51.9	762	690
2005	1743	807	944	936	799	53.7	45.8		
2006	1836	924	1021	912	815	49.7	44.4		

Deer Harvest Summary County: Rutherford

Year	Total Harvest	Antlered Harvest	Buck Harvest	Antlerless Harvest	Doe Harvest	% Antlerless	% Does	Special Season Harvest	Special Season (Does)
1980	136	113	118	23	18	16.9	13.2		
1981	193	158	167	35	26	18.1	13.5		
1982	220	184	193	36	27	16.4	12.3		
1983	292	225	240	67	52	22.9	17.8		
1984	310	252	265	58	45	18.7	14.5		
1985	402	311	338	91	64	22.6	15.9		
1986	583	420	444	163	139	28.0	23.8		
1987	776	568	600	208	176	26.8	22.7		
1988	818	570	614	248	204	30.3	24.9	39	29
1989	933	634	694	299	239	32.0	25.6	91	70
1990	1184	823	897	361	287	30.5	24.2	112	89
1991	1239	749	836	490	403	39.5	32.5	246	194
1992	1544	879	1003	665	541	43.1	35.0	264	219
1993	1650	983	1111	667	539	40.4	32.7	264	202
1994	1557	965	1065	592	492	38.0	31.6	250	209
1995	1614	1010	1122	604	492	37.4	30.5	239	194
1996	1720	1070	1170	650	550	37.8	32.0	287	86
1997	1593	945	1023	648	570	40.7	35.8	339	285
1998	1875	801	945	1074	930	57.3	49.6	608	516
1999	1736	917	1016	819	720	47.2	41.5	451	396
2000	1704	869	980	835	724	49.0	42.5	482	430
2001	1857	1005	1120	852	737	45.9	39.7	470	400
2002	1745	953	1040	792	705	45.4	40.4	479	429
2003	1787	925	1006	862	781	48.2	43.7	557	492
2004	2075	993	1101	1082	974	52.1	46.9	678	604
2005	2092	1026	1131	1066	961	51.0	45.9		
2006	2045	972	1105	1073	940	52.5	46.0		

Deer Harvest Summary County: Scott

Year	Total Harvest	Antlered Harvest	Buck Harvest	Antlerless Harvest	Doe Harvest	% Antlerless	% Does	Special Season Harvest	Special Season (Does)
1980	268	235	244	33	24	12.3	9.0		
1981	237	214	215	23	22	9.7	9.3		
1982	349	319	326	30	23	8.6	6.6		
1983	505	424	440	81	65	16.0	12.9		
1984	503	446	456	57	47	11.3	9.3		
1985	488	431	438	57	50	11.7	10.2		
1986	668	588	599	80	69	12.0	10.3		
1987	691	608	627	83	64	12.0	9.3		
1988	666	583	598	83	68	12.5	10.2		
1989	906	780	802	126	104	13.9	11.5		
1990	1103	699	787	404	316	36.6	28.6		
1991	900	675	730	225	170	25.0	18.9		
1992	1068	703	790	365	278	34.2	26.0		
1993	1258	848	922	410	336	32.6	26.7		
1994	1338	987	1065	351	273	26.2	20.4		
1995	1051	795	854	256	197	24.4	18.7		
1996	1292	923	996	369	296	28.6	22.9		
1997	1303	828	905	475	398	36.5	30.5		
1998	978	689	747	289	231	29.6	23.6		
1999	1034	784	830	250	204	24.2	19.7		
2000	1346	929	1012	417	334	31.0	24.8		
2001	1446	1100	1137	346	309	23.9	21.4		
2002	1261	968	1015	293	246	23.2	19.5		
2003	1347	952	1000	395	347	29.3	25.8		
2004	1266	869	915	397	351	31.4	27.7		
2005	1091	746	825	345	266	31.6	24.4		
2006	1352	905	986	447	366	33.1	27.1		

Deer Harvest Summary County: Sequatchie

Year	Total Harvest	Antlered Harvest	Buck Harvest	Antlerless Harvest	Doe Harvest	% Antlerless	% Does	Special Season Harvest	Special Season (Does)
1981	94	87	89	7	5	7.4	5.3		
1982	97	91	92	6	5	6.2	5.2		
1983	152	133	138	19	14	12.5	9.2		
1984	165	153	157	12	8	7.3	4.8		
1985	170	153	160	17	10	10.0	5.9		
1986	250	229	237	21	13	8.4	5.2		
1987	308	291	291	17	17	5.5	5.5		
1988	302	278	282	24	20	7.9	6.6		
1989	422	365	374	57	48	13.5	11.4		
1990	387	303	319	84	68	21.7	17.6		
1991	385	290	312	95	73	24.7	19.0		
1992	568	398	447	170	121	29.9	21.3		
1993	820	443	531	377	289	46.0	35.2		
1994	688	406	479	282	209	41.0	30.4		
1995	773	461	537	312	236	40.4	30.5		
1996	635	415	446	220	189	34.6	29.8		
1997	637	412	446	225	191	35.3	30.0		
1998	788	335	410	453	378	57.5	48.0		
1999	632	352	407	280	225	44.3	35.6		
2000	575	332	368	243	207	42.3	36.0		
2001	847	425	485	422	362	49.8	42.7		
2002	803	451	488	352	315	43.8	39.2		
2003	714	370	431	344	283	48.2	39.6		
2004	893	505	543	388	350	43.4	39.2		
2005	689	327	392	362	297	52.5	43.1		
2006	770	439	493	331	277	43.0	36.0		

201

Deer Harvest Summary County: Sevier

Year	Total Harvest	Antlered Harvest	Buck Harvest	Antlerless Harvest	Doe Harvest	% Antlerless	% Does	Special Season Harvest	Special Season (Does)
1990	98	82	83	16	15	16.3	15.3		
1991	103	90	95	13	8	12.6	7.8		
1992	91	77	80	14	11	15.4	12.1		
1993	150	117	124	41	26	27.3	17.3		
1994	263	219	229	44	34	16.7	12.9		
1995	248	192	205	56	43	22.6	17.3		
1996	260	203	212	57	48	21.9	18.5		
1997	254	170	187	84	67	33.1	26.4		
1998	224	158	168	66	56	29.5	25.0		
1999	280	207	222	73	58	26.1	20.7		
2000	336	237	251	99	85	29.5	25.3		
2001	353	237	256	116	97	32.9	27.5		
2002	336	261	269	75	67	22.3	19.9		
2003	345	254	267	91	78	26.4	22.6		
2004	337	250	258	87	79	25.8	23.4		
2005	430	274	306	156	124	36.3	28.8	49	15
2006	425	293	324	132	101	31.1	23.8	43	11

Deer Harvest Summary County: Shelby

Year	Total Harvest	Antlered Harvest	Buck Harvest	Antlerless Harvest	Doe Harvest	% Antlerless	% Does	Special Season Harvest	Special Season (Does)
2004	735	503	517	232	218	31.6	29.7	77	73
2005	793	487	538	306	255	38.6	32.2	199	106
2006	896	607	646	289	250	32.3	27.9	197	94

Deer Harvest Summary County: Smith

Year	Total Harvest	Antlered Harvest	Buck Harvest	Antlerless Harvest	Doe Harvest	% Antlerless	% Does	Special Season Harvest	Special Season (Does)
1976	237	230	232	7	5	3.0	2.1		
1977	314	296	302	18	12	5.7	3.8		
1978	426	344	364	82	62	19.2	14.6		
1979	475	375	414	90	61	18.9	12.8		
1980	607	485	511	122	96	20.1	15.8		
1981	669	562	583	107	86	16.0	12.9		
1982	829	653	693	176	136	21.2	16.4		
1983	1208	904	971	304	237	25.2	19.6	89	67
1984	1430	1060	1145	370	285	25.9	19.9	149	111
1985	1650	1074	1215	576	435	34.9	26.4	247	165
1986	1917	1073	1271	844	646	44.0	33.7	310	228
1987	2444	1301	1558	1143	886	46.8	36.3	534	401
1988	2140	1216	1438	924	702	43.2	32.8	415	316
1989	2405	1441	1651	964	754	40.1	31.4	431	339
1990	2729	1428	1693	1301	1036	47.7	38.0	699	626
1991	2898	1428	1735	1470	1163	50.7	40.1	996	770
1992	2761	1307	1599	1454	1162	52.7	42.1	754	601
1993	2650	1267	1555	1383	1095	52.2	41.3	784	619
1994	2292	1192	1405	1100	887	48.0	38.7	603	492
1995	2411	1308	1506	1103	905	45.7	37.5	583	480
1996	2280	1236	1414	1044	866	45.8	38.0	517	414
1997	2351	1169	1418	1182	933	50.3	39.7	668	531
1998	2431	839	1098	1592	1333	65.5	54.8	1043	871
1999	1960	950	1109	1010	851	51.5	43.4	560	464
2000	2180	1047	1234	1133	946	52.0	43.4	600	515
2001	2315	1136	1320	1179	995	50.9	43.0	692	579
2002	2242	1125	1292	1117	950	49.8	42.4	693	595
2003	2042	1051	1218	991	824	48.5	40.4	615	513
2004	2128	1104	1219	1024	909	48.1	42.7	605	551
2005	2287	993	1222	1294	1065	56.6	46.6	1537	597
2006	2939	1114	1388	1825	1551	62.1	52.8		

Deer Harvest Summary County: Stewart

Year	Total Harvest	Antlered Harvest	Buck Harvest	Antlerless Harvest	Doe Harvest	% Antlerless	% Does	Special Season Harvest	Special Season (Does)
1976	166	155	158	11	8	6.6	4.8		
1977	195	177	182	18	13	9.2	6.7		
1978	312	272	282	40	30	12.8	9.6		
1979	388	332	344	56	44	14.4	11.3		
1980	463	359	385	104	78	22.5	16.8		
1981	323	277	289	46	34	14.2	10.5		
1982	381	314	336	67	45	17.6	11.8		
1983	439	393	404	46	35	10.5	8.0		
1984	594	483	505	111	89	18.7	15.0	45	27
1985	515	415	439	100	76	19.4	14.8	33	22
1986	790	624	661	166	129	21.0	16.3	57	38
1987	1119	749	813	370	306	33.1	27.3	149	107
1988	861	651	699	210	162	24.4	18.8	66	53
1989	1158	829	907	329	251	28.4	21.7	86	59
1990	1071	829	878	242	193	22.6	18.0	73	42
1991	1427	911	1000	516	427	36.2	29.9	252	202
1992	1391	835	957	556	434	40.0	31.2	140	113
1993	1735	1088	1224	647	511	37.3	29.5	194	144
1994	1887	1191	1316	696	571	36.9	30.3	156	154
1995	2013	1298	1441	715	572	35.5	28.4	219	176
1996	2551	1541	1726	1018	825	39.9	32.3	363	265
1997	2154	1226	1377	928	777	43.1	36.1	394	322
1998	3062	1072	1393	1990	1669	65.0	54.5	1047	887
1999	1759	879	1056	880	703	50.0	40.0	1047	887
2000	2388	1085	1318	1303	1070	54.6	44.8	670	555
2001	2252	1068	1252	1184	1000	52.6	44.4	541	465
2002	2016	1065	1208	951	808	47.2	40.1	415	366
2003	1957	1087	1183	870	774	44.5	39.6	350	315
2004	2457	1231	1339	1244	1118	50.6	45.5	531	475
2005	1860	851	1034	1009	826	54.2	44.4	904	363
2006	2421	1203	1377	1218	1044	50.3	43.1	1357	519

Deer Harvest Summary County: Sullivan

Year	Total Harvest	Antlered Harvest	Buck Harvest	Antlerless Harvest	Doe Harvest	% Antlerless	% Does	Special Season Harvest	Special Season (Does)
1980	82	69	72	13	10	15.9	12.2		
1981	82	73	73	9	9	11.0	11.0		
1982	101	90	92	11	9	10.9	8.9		
1983	107	99	100	8	7	7.5	6.5		
1984	111	94	97	17	14	15.3	12.6		
1985	143	129	131	14	12	9.8	8.4		
1986	158	133	137	25	21	15.8	13.3		
1987	231	173	180	58	51	25.1	22.1		
1988	230	194	198	36	32	15.7	13.9		
1989	330	234	248	96	82	29.1	24.8		
1990	284	219	236	65	48	22.9	16.9		
1991	293	216	224	77	69	26.3	23.5		
1992	349	241	274	108	75	30.9	21.5		
1993	438	347	361	91	77	20.8	17.6		
1994	596	448	477	148	119	24.8	20.0		
1995	673	499	536	174	137	25.9	20.4		
1996	692	518	542	174	150	25.1	21.7		
1997	789	523	561	266	228	33.7	28.9		
1998	677	479	506	198	171	29.2	25.3		
1999	759	563	600	196	159	25.8	20.9		
2000	870	636	679	234	191	26.9	22.0		
2001	1056	792	827	264	229	25.0	21.7		
2002	1114	798	840	316	274	28.4	24.6		
2003	1218	845	902	373	316	30.6	25.9	30	28
2004	1083	712	747	371	336	34.3	31.0	30	27
2005	1192	824	891	368	301	30.9	25.3	86	47
2006	1324	825	898	499	426	37.7	32.2	132	52

Deer Harvest Summary County: Sumner

Year	Total Harvest	Antlered Harvest	Buck Harvest	Antlerless Harvest	Doe Harvest	% Antlerless	% Does	Special Season Harvest	Special Season (Does)
1976	172	152	157	20	15	11.6	8.7		
1977	186	164	170	22	16	11.8	8.6		
1978	242	207	214	35	28	14.5	11.6		
1979	287	245	256	57	31	19.9	10.8		
1980	324	271	280	53	44	16.4	13.6		
1981	348	270	285	78	63	22.4	18.1		
1982	363	278	299	85	64	23.4	17.6		
1983	495	355	384	140	111	28.3	22.4		
1984	521	415	432	106	89	20.3	17.1	28	21
1985	639	434	480	205	159	32.1	24.9	73	53
1986	866	551	633	315	233	36.4	26.9	63	45
1987	913	615	682	298	231	32.6	25.3	62	53
1988	930	643	712	287	218	30.9	23.4	41	31
1989	1246	801	890	445	356	35.7	28.6	107	81
1990	1416	928	1018	488	398	34.5	28.1	149	120
1991	1666	1000	1123	666	543	40.0	32.6	319	249
1992	1723	952	1127	771	596	44.7	34.6	239	192
1993	2041	1158	1368	883	673	43.3	33.0	336	253
1994	1946	1180	1328	766	618	39.4	31.8	270	234
1995	2039	1200	1388	839	651	41.1	31.9	286	225
1996	2187	1364	1484	823	703	37.6	32.1	311	265
1997	2472	1453	1627	1018	845	41.2	34.2	464	384
1998	2985	1285	1562	1700	1423	57.0	47.7	955	795
1999	2504	1298	1448	1206	1056	48.2	42.2	618	547
2000	2470	1283	1451	1187	1019	48.1	41.3	631	544
2001	2245	1183	1334	1062	911	47.3	40.6	524	451
2002	2196	1154	1302	1042	894	47.4	40.7	536	460
2003	2351	1221	1346	1130	1005	48.1	42.7	604	542
2004	3035	1407	1598	1628	1437	53.6	47.3	975	870
2005	2735	1278	1463	1457	1272	53.3	46.5		
2006	2790	1418	1594	1372	1196	49.2	42.9		

Deer Harvest Summary County: Tipton

Year	Total Harvest	Antlered Harvest	Buck Harvest	Antlerless Harvest	Doe Harvest	% Antlerless	% Does	Special Season Harvest	Special Season (Does)
2006	703	509	540	194	163	27.6	23.2		

Deer Harvest Summary County: Trousdale

Year	Total Harvest	Antlered Harvest	Buck Harvest	Antlerless Harvest	Doe Harvest	% Antlerless	% Does	Special Season Harvest	Special Season (Does)
1980	116	99	100	17	16	14.7	13.8		
1981	195	161	164	34	31	17.4	15.9		
1982	200	165	172	35	28	17.5	14.0		
1983	232	176	185	56	47	24.1	20.3		
1984	330	239	248	93	82	28.2	24.8	58	
1985	370	251	268	119	102	32.2	27.6	57	
1986	465	280	324	185	141	39.8	30.3	47	
1987	485	313	353	172	132	35.5	27.2	49	
1988	512	324	374	188	138	36.7	27.0	45	36
1989	559	337	384	222	175	39.7	31.3	94	71
1990	612	374	425	238	187	38.9	30.6	99	82
1991	690	367	436	323	254	46.8	36.8	143	110
1992	805	434	518	371	287	46.1	35.7	125	96
1993	838	466	557	372	281	44.4	33.5	140	111
1994	815	460	524	355	291	43.6	35.7	151	133
1995	823	488	566	335	257	40.7	31.2	112	88
1996	839	505	567	334	272	39.8	32.4	126	92
1997	867	477	558	390	309	45.0	35.6	166	133
1998	996	365	473	631	523	63.4	52.5	365	286
1999	720	344	387	376	333	52.2	46.3	175	158
2000	800	411	457	389	343	48.6	42.9	196	174
2001	882	403	482	479	400	54.3	45.4	266	218
2002	740	374	416	366	324	49.5	43.8	222	203
2003	772	378	422	394	350	51.0	45.3	209	182
2004	783	369	417	414	366	52.9	46.7	224	195
2005	882	324	410	558	472	63.3	53.5		
2006	751	321	373	430	378	57.3	50.3		

Deer Harvest Summary County: Unicoi

Year	Total Harvest	Antlered Harvest	Buck Harvest	Antlerless Harvest	Doe Harvest	% Antlerless	% Does	Special Season Harvest	Special Season (Does)
1980	92	74	79	18	13	19.6	14.1		
1981	135	110	112	25	23	18.5	17.0		
1982	127	105	106	22	21	17.3	16.5		
1983	158	112	121	46	37	29.1	23.4		
1984	184	136	143	48	41	26.1	22.3		
1985	118	97	100	21	18	17.8	15.3		
1986	184	142	149	42	35	22.8	19.0		
1987	209	141	155	68	54	32.5	25.8		
1988	199	161	167	38	32	19.1	16.1		
1989	272	192	198	80	74	29.4	27.2		
1990	288	195	212	93	76	32.3	26.4		
1991	282	208	222	74	60	26.2	21.3		
1993	421	316	338	105	83	24.9	19.7		
1994	520	346	390	174	130	33.5	25.0		
1995	395	271	299	124	96	31.4	24.3		
1996	381	259	282	122	99	32.0	26.0		
1997	466	215	261	251	205	53.9	44.0		
1998	389	247	267	142	122	36.5	31.4		
1999	361	238	253	123	108	34.1	29.9		
2000	425	278	297	147	128	34.6	30.1		
2001	441	282	307	159	134	36.1	30.4		
2002	328	202	222	126	106	38.4	32.3		
2003	346	219	247	127	99	36.7	28.6		
2004	327	214	225	113	102	34.6	31.2		
2005	362	214	256	148	106	40.9	29.3		
2006	336	200	220	136	116	40.5	34.5		

Deer Harvest Summary County: Union

Year	Total Harvest	Antlered Harvest	Buck Harvest	Antlerless Harvest	Doe Harvest	% Antlerless	% Does	Special Season Harvest	Special Season (Does)
1984	19	19	19	0	0	0.0	0.0		
1985	79	79	79	0	0	0.0	0.0		
1986	91	83	85	8	6	8.8	6.6		
1987	131	102	114	29	17	22.1	13.0		
1988	133	102	109	31	24	23.3	18.0		
1989	176	129	139	47	37	26.7	21.0		
1990	199	153	159	47	40	23.6	20.1		
1991	242	183	197	59	45	24.4	18.6		
1992	198	127	142	71	56	35.9	28.3		
1993	233	180	196	53	37	22.7	15.9		
1994	293	186	208	107	85	36.5	29.0		
1995	299	204	227	95	72	31.8	24.1		
1996	342	236	254	106	88	31.0	25.7		
1997	320	183	215	137	105	42.8	32.8		
1998	233	145	163	88	70	37.8	30.0		
1999	244	197	203	47	41	19.3	16.8		
2000	274	168	184	106	90	38.7	32.8		
2001	294	223	242	71	52	24.1	17.7		
2002	311	196	217	115	94	37.0	30.2		
2003	380	254	276	126	104	33.2	27.4		
2004	377	264	276	113	101	30.0	26.8		
2005	314	207	228	107	86	34.1	27.4		
2006	382	235	267	147	115	38.5	30.1		

Deer Harvest Summary County: Van Buren

Year	Total Harvest	Antlered Harvest	Buck Harvest	Antlerless Harvest	Doe Harvest	% Antlerless	% Does	Special Season Harvest	Special Season (Does)
1981		50	50						
1982		57	57						
1983	91	87	87	4	4	4.4	4.4		
1984		86	86						
1985	78	76	76		2		2.6		
1986	119	112	114	7	5	5.9	4.2		
1987	148	144	146	4	2	2.7	1.4		
1988	167	158	159	9	8	5.4	4.8		
1989	271	240	245	31	26	11.4	9.6		
1990	360	278	299	82	61	22.8	16.9		
1991	315	249	263	66	52	21.0	16.5		
1992	366	280	305	86	61	23.5	16.7		
1993	497	336	382	161	115	32.4	23.1		
1994	546	370	415	176	131	32.2	24.0		
1995	652	399	465	253	187	38.8	28.7		
1996	557	395	433	162	124	29.1	22.3		
1997	485	330	376	155	109	32.0	22.5		
1998	584	303	375	281	209	48.1	35.8		
1999	508	316	368	192	140	37.8	27.6		
2000	602	404	450	198	152	32.9	25.2		
2001	908	577	635	331	273	36.5	30.1		
2002	907	553	611	354	296	39.0	32.6		
2003	865	478	545	387	320	44.7	37.0		
2004	1126	604	706	522	420	46.4	37.3		
2005	1059	500	623	559	436	52.8	41.2	100	42
2006	1058	529	643	529	415	50.0	39.2	109	31

Deer Harvest Summary County: Warren

Year	Total Harvest	Antlered Harvest	Buck Harvest	Antlerless Harvest	Doe Harvest	% Antlerless	% Does	Special Season Harvest	Special Season (Does)
2004	1016	581	644	435	372	42.8	36.6	125	111
2005	969	497	595	472	374	48.7	38.6	160	111
2006	1063	562	633	501	430	47.1	40.5	175	121

Deer Harvest Summary County: Washington

Year	Total Harvest	Antlered Harvest	Buck Harvest	Antlerless Harvest	Doe Harvest	% Antlerless	% Does	Special Season Harvest	Special Season (Does)
1990	103	60	71	73	32	70.9	31.1		
1991	108	74	77	34	31	31.5	28.7		
1992	142	94	102	48	40	33.8	28.2		
1993	171	115	131	56	40	32.7	23.4		
1994	194	118	143	76	51	39.2	26.3		
1995	255	150	180	105	75	41.2	29.4		
1996	262	152	184	110	78	42.0	29.8		
1997	269	142	173	127	96	47.2	35.7		
1998	241	157	169	84	72	34.9	29.9		
1999	232	147	160	85	72	36.6	31.0		
2000	258	175	190	83	68	32.2	26.4		
2001	247	172	182	75	65	30.4	26.3		
2002	289	171	198	118	91	40.8	31.5		
2003	289	198	206	91	83	31.5	28.7		
2004	319	193	210	126	109	39.5	34.2		
2005	249	180	199	63	50	25.3	20.1		
2006	270	170	189	100	81	37.0	30.0		

Deer Harvest Summary County: Wayne

Year	Total Harvest	Antlered Harvest	Buck Harvest	Antlerless Harvest	Doe Harvest	% Antlerless	% Does	Special Season Harvest	Special Season (Does)
1976	102	101	101	1	1	1.0	1.0		
1977	142	141	141	1	1	0.7	0.7		
1978	247	243	244	4	3	1.6	1.2		
1979	336	313	320	23	16	6.8	4.8		
1980	368	339	344	29	24	7.9	6.5		
1981	395	366	374	29	21	7.3	5.3		
1982	557	487	503	70	54	12.6	9.7		
1983	629	574	587	55	42	8.7	6.7		
1984	863	771	785	92	78	10.7	9.0	49	26
1985	953	842	853	111	100	11.6	10.5	44	30
1986	1184	962	1015	221	169	18.7	14.3	72	46
1987	1540	1114	1194	426	346	27.7	22.5	155	101
1988	1248	1018	1042	230	206	18.4	16.5	58	49
1989	1447	1103	1172	344	275	23.8	19.0	86	53
1990	1592	1150	1235	442	357	27.8	22.4	216	155
1991	1813	1276	1389	537	424	29.6	23.4	296	199
1992	1829	1133	1279	696	550	38.1	30.1	318	253
1993	2409	1451	1687	958	722	39.8	30.0	495	353
1994	2353	1603	1739	750	614	31.9	26.1	360	288
1995	2777	1774	1971	1003	806	36.1	29.0	437	363
1996	2715	1702	1926	1013	789	37.3	29.1	472	348
1997	2981	1878	2086	1103	895	37.0	30.0	492	419
1998	3257	1021	1496	2236	1761	68.7	54.1	1376	1070
1999	2504	1342	1559	1162	945	46.4	37.7	583	475
2000	3165	1338	1676	1827	1489	57.7	47.0	1143	923
2001	2510	1184	1457	1326	1053	52.8	42.0	838	661
2002	2578	1451	1642	1127	936	43.7	36.3	641	524
2003	2987	1513	1747	1474	1240	49.3	41.5	895	745
2004	2911	1426	1640	1485	1271	51.0	43.7	818	692
2005	3528	1368	1742	2160	1786	61.2	50.6		
2006	3576	1446	1800	2130	1776	59.6	49.7		

Deer Harvest Summary County: Weakley

Year	Total Harvest	Antlered Harvest	Buck Harvest	Antlerless Harvest	Doe Harvest	% Antlerless	% Does	Special Season Harvest	Special Season (Does)
1976	640	422	472	218	168	34.1	26.3	166	
1977	647	446	503	201	144	31.1	22.3	139	103
1978	616	426	473	190	143	30.8	23.2	134	91
1979	655	479	528	176	127	26.9	19.4	98	71
1980	750	533	594	217	156	28.9	20.8	116	83
1981	751	547	604	204	147	27.2	19.6	85	60
1982	952	668	749	284	203	29.8	21.3	128	84
1983	1101	771	875	330	226	30.0	20.5	142	89
1984	1232	884	963	348	269	28.2	21.8	145	103
1985	1380	873	1005	507	375	36.7	27.2	173	123
1986	2089	1283	1504	806	585	38.6	28.0	169	118
1987	2427	1409	1669	1018	758	41.9	31.2	149	115
1988	2509	1568	1775	941	734	37.5	29.3	95	65
1989	3235	1975	2269	1260	966	38.9	29.9	313	233
1990	3442	1881	2215	1561	1227	45.4	35.6	629	497
1991	3879	1938	2336	1941	1543	50.0	39.8	1040	816
1992	3651	1627	2092	2024	1559	55.4	42.7	848	692
1993	3970	1807	2272	2163	1698	54.5	42.8	1044	827
1994	3690	1906	2252	1784	1438	48.3	39.0	786	662
1995	3980	2049	2454	1931	1526	48.5	38.3	916	733
1996	3832	2071	2324	1761	1508	46.0	39.4	762	652
1997	3668	1963	2272	1705	1396	46.5	38.1	807	659
1998	4565	1671	2158	2894	2407	63.4	52.7	1694	1408
1999	4095	1867	2220	2228	1875	54.4	45.8	1268	1065
2000	4018	1808	2154	2210	1864	55.0	46.4	1370	1154
2001	3991	1881	2154	2110	1837	52.9	46.0	1290	1100
2002	3679	1790	2009	1889	1670	51.3	45.4	1227	1087
2003	3490	1759	1945	1731	1545	49.6	44.3	1041	909
2004	4520	1864	2214	2656	2306	58.8	51.0	1771	1538
2005	3737	1525	1875	2212	1862	59.2	49.8		
2006	4114	1772	2098	2342	2016	56.9	49.0		

Deer Harvest Summary County: White

Year	Total Harvest	Antlered Harvest	Buck Harvest	Antlerless Harvest	Doe Harvest	% Antlerless	% Does	Special Season Harvest	Special Season (Does)
1976	61	58	58	3	3	4.9	4.9		
1977	65	62	62	3	3	4.6	4.6		
1978	85	78	78	7	7	8.2	8.2		
1979	135	126	126	9	9	6.7	6.7		
1980	187	166	168	21	19	11.2	10.2		
1981	140	128	131	12	9	8.6	6.4		
1982	165	155	156	10	9	6.1	5.5		
1983	279	246	257	33	22	11.8	7.9		
1984	353	325	330	28	23	7.9	6.5		
1985	402	367	375	35	27	8.7	6.7		
1986	499	441	454	58	45	11.6	9.0		
1987	970	619	695	351	275	36.2	28.4		
1988	806	543	596	263	210	32.6	26.1		
1989	862	541	610	321	252	37.2	29.2		
1990	918	615	685	303	233	33.0	25.4		
1991	940	640	702	300	238	31.9	25.3		
1992	1208	655	798	553	410	45.8	33.9		
1993	1267	713	830	554	437	43.7	34.5		
1994	1066	664	770	402	296	37.7	27.8		
1995	1219	650	794	569	425	46.7	34.9		
1996	961	647	717	314	244	32.7	25.4		
1997	979	615	695	364	284	37.2	29.0		
1998	1244	593	703	651	541	52.3	43.5		
1999	1010	579	669	431	341	42.7	33.8		
2000	1027	645	728	382	299	37.2	29.1		
2001	1376	839	932	537	444	39.0	32.3		
2002	1395	811	925	584	470	41.9	33.7		
2003	1463	869	971	594	492	40.6	33.6		
2004	1794	985	1103	809	691	45.1	38.5		
2005	1795	909	1080	886	715	49.4	39.8	171	64
2006	1914	1014	1174	900	740	47.0	38.7	211	59

Deer Harvest Summary County: Williamson

Year	Total Harvest	Antlered Harvest	Buck Harvest	Antlerless Harvest	Doe Harvest	% Antlerless	% Does	Special Season Harvest	Special Season (Does)
1978	138	136	137	2	1	1.4	0.7		
1979	139	136	137	3	2	2.2	1.4		
1980	202	188	192	14	10	6.9	5.0		
1981	220	200	207	20	13	9.1	5.9		
1982	299	257	267	42	32	14.0	10.7		
1983	363	330	337	33	26	9.1	7.2		
1984	511	472	483	39	28	7.6	5.5		
1985	564	454	476	110	88	19.5	15.6	44	32
1986	794	605	640	189	154	23.8	19.4	86	61
1987	1149	853	921	296	228	25.8	19.8	154	111
1988	1064	758	805	306	259	28.8	24.3	154	125
1989	1466	988	1081	478	385	32.6	26.3	282	227
1990	1683	1057	1206	626	477	37.2	28.3	423	315
1991	1807	1025	1195	782	612	43.3	33.9	542	419
1992	2071	1141	1312	930	759	44.9	36.6	532	445
1993	2232	1225	1387	1007	845	45.1	37.9	586	486
1994	2097	1247	1419	850	678	40.5	32.3	496	403
1995	2191	1357	1500	834	691	38.1	31.5	490	411
1996	2407	1451	1596	956	811	39.7	33.7	533	438
1997	2265	1280	1415	985	850	43.5	37.5	591	502
1998	2282	1027	1215	1255	1067	55.0	46.8	828	692
1999	2186	1135	1240	1051	946	48.1	43.3	633	581
2000	2193	1133	1280	1060	913	48.3	41.6	644	562
2001	2046	1053	1190	993	856	48.5	41.8	618	538
2002	1928	1037	1145	891	783	46.2	40.6	605	534
2003	2178	1110	1196	1068	982	49.0	45.1	729	661
2004	2291	1223	1297	1068	994	46.6	43.4	717	660
2005	2066	994	1119	1072	947	51.9	45.8		
2006	2108	1163	1266	945	842	44.8	39.9		

Deer Harvest Summary County: Wilson

Year	Total Harvest	Antlered Harvest	Buck Harvest	Antlerless Harvest	Doe Harvest	% Antlerless	% Does	Special Season Harvest	Special Season (Does)
1978	103	86	90	17	13	16.5	12.6		
1979	110	93	98	17	12	15.5	10.9		
1980	167	132	138	35	29	21.0	17.4		
1981	187	153	165	34	22	18.2	11.8		
1982	240	197	207	43	33	17.9	13.8		
1983	317	242	253	75	64	23.7	20.2		
1984	385	323	336	62	49	16.1	12.7		
1985	553	412	445	141	108	25.5	19.5	35	22
1986	768	525	587	243	181	31.6	23.6	64	22
1987	883	553	635	330	248	37.4	28.1	90	70
1988	1127	691	771	436	356	38.7	31.6	214	180
1989	1260	781	880	479	380	38.0	30.2	238	191
1990	1556	832	977	724	579	46.5	37.2	416	333
1991	1594	944	1072	650	522	40.8	32.7	388	310
1992	1667	925	1073	742	594	44.5	35.6	364	298
1993	1840	1016	1162	824	678	44.8	36.8	421	334
1994	1631	972	1099	659	532	40.4	32.6	295	246
1995	1749	1020	1176	729	573	41.7	32.8	313	257
1996	1835	1102	1212	733	623	39.9	34.0	377	303
1997	1867	1100	1226	767	641	41.1	34.3	356	279
1998	1957	807	959	1150	998	58.8	51.0	659	578
1999	2106	1045	1183	1061	923	50.4	43.8	597	523
2000	1980	1001	1140	979	840	49.4	42.4	553	484
2001	2125	1098	1261	1027	864	48.3	40.7	591	503
2002	1985	995	1119	742	866	37.4	43.6	656	577
2003	2106	1012	1139	1094	967	51.9	45.9	687	601
2004	2334	1086	1234	1248	1100	53.5	47.1	817	717
2005	2179	999	1164	1180	1015	54.2	46.6		
2006	2303	1199	1344	1104	959	47.9	41.6		

COUNTYWIDE TENNESSEE DEER HARVEST SUMMARY

YEAR	ANTLERED HARVEST	BUCK HARVEST	ANTLERLESS HARVEST	DOE HARVEST	TOTAL HARVEST	% ANTLERLESS IN TOTAL	% DOES IN TOTAL	SPECIAL SEASON HARVEST	SPECIAL HUNT PERMITS
1980	19,689	20,878	5,229	4,040	24,918	21.0	16.2	2,107	11,650
1981	21,651	22,787	5,087	3,951	26,738	19.0	14.8	1,926	11,050
1982	26,670	28,305	6,945	5,310	33,615	20.7	15.8	2,268	10,000
1983	32,441	34,593	9,735	7,583	42,176	23.1	18.0	3,899	14,250
1984	38,036	40,360	11,506	9,182	49,542	23.2	18.5	6,289	22,550
1985	38,826	41,946	14,879	11,759	53,705	27.7	21.9	7,970	36,600
1986	48,103	53,472	22,306	16,937	70,409	31.7	24.1	10,099	48,250
1987	57,289	64,204	33,291	26,376	90,580	36.8	29.1	15,009	57,400
1988	55,226	61,029	29,335	23,532	84,561	34.7	27.8	15,035	72,450
1989	63,830	70,948	36,856	29,738	100,686	36.6	29.5	19,347	83,700
1990	64,004	72,213	41,868	33,659	105,872	39.5	31.8	22,273	98,150
1991	67,545	76,044	46,210	37,711	113,755	40.6	33.2	18,805	80,650
1992	65,192	76,646	54,920	43,466	120,112	45.7	36.2	18,584	86,550
1993	74,976	86,908	58,170	46,238	133,146	43.7	34.7	20,065	83,300
1994	76,134	85,595	49,628	40,167	125,762	39.5	31.9	17,059	85,200
1995	84,867	94,293	53,122	43,696	137,989	38.5	31.7	18,678	88,050
1996	87,794	96,742	54,702	45,754	142,496	38.4	32.1	17,120	83,060
1997	84,531	94,277	59,440	49,694	143,971	41.3	34.5	18,561	114,220
1998	65,204	78,596	84,062	70,670	149,266	56.3	47.3	14,804	82,620
1999	75,719	85,058	61,413	52,074	137,132	44.8	38.0		
2000	79,990	90,418	69,490	59,062	149,480	46.5	39.5	33,338	72,145
2001	83,550	93,340	69,070	59,280	152,620	45.3	38.8	33,188	78,750
2002	83,542	92,425	66,995	58,112	150,537	44.5	38.6	33,428	80,507
2003	84,974	93,486	71,741	63,229	156,715	45.8	40.3	35,793	52,400
2004	87,057	96,596	87,020	77,481	174,077	50.0	44.5	44,575*	27,150
2005	78,314	91,737	81,784	68,361	160,096	51.1	42.7	43856*	22,570
2006	87,568	100,123	87,369	74,814	174,937	49.9	42.8	2,465	18,946

*Unit L included in total

**TENNESSEE
CWD SURVEILLANCE**

Updated 1/25/2007

	Samples Negative - 2002/03	Samples Negative - 2003/04	Samples Negative - 2004/05	Samples Negative - 2005/06	Samples Negative - TOTAL	Samples Positive	Total Samples	Est. Deer Pop	CWD Unit	%	Sample size	Adjusted Sample Size	Samples Still Needed
MISSISSIPPI REGION													
Crockett	0	6	23	23	52		52	2500	1	0.04	19	50	0
Dyer	0	4	23	26	53		53	5000	1	0.08	37	50	0
Gibson	14	85			99		99	8500	1	0.14	63	100	1
Haywood	18	69			87		87	11000	1	0.18	82	75	0
Lake	6	3	9	21	39		39	2500	1	0.04	19	50	11
Lauderdale	0	77	1		78		78	6500	1	0.11	48	50	0
Obion	5	118			123		123	9500	1	0.16	71	50	0
Shelby	10	44		2	56		56	11500	1	0.19	85	50	0
Tipton	0	24	7	24	55		55	3500	1	0.06	26	75	44
Subtotal	53	430	63	96	642	0	642	60500			449	550	56
WEST-CENTRAL REGION													
Benton	24	33			57		57	13000	2	0.07	31	50	0
Carroll	25	57			82		82	20500	2	0.11	49	75	0
Chester	40	39		2	81		81	7000	2	0.04	17	75	0
Decatur	9	44			53		53	6500	2	0.03	16	50	0
Fayette	48	30			78		78	19000	2	0.10	45	75	0
Hardeman	22	93	1		116		116	26000	2	0.14	62	50	0
Hardin		69			69		69	12500	2	0.07	30	50	0
Henderson	9	38	28		75		75	10500	2	0.06	25	75	0
Henry	39	47			86		86	22000	2	0.12	53	50	0
McNairy	24	48			72		72	14500	2	0.08	35	50	0
Madison	34	43	1		78		78	17500	2	0.09	42	75	0
Weakley	9	70			79		79	19000	2	0.10	45	50	0
Subtotal	283	611	30	2	926	0	926	188000			449	725	0
NORTH-CENTRAL REGION													
Cannon	3	41	6		50		50	5000	3	0.03	11	50	0
Cheatham	26	38			64		64	9000	3	0.05	21	50	0
Clay	8	39	2		49		49	6500	3	0.03	15	50	1
Davidson		20	5	29	54		54	6500	3	0.03	15	50	0
DeKalb	21	43	1		65		65	9000	3	0.05	21	50	0
Dickson		78	1		79		79	15000	3	0.08	34	50	0
Houston	2	20	28		50		50	6500	3	0.03	15	50	0
Humphreys	1	69			70		70	16000	3	0.08	37	50	0
Jackson	12	73			85		85	11500	3	0.06	26	50	0
Macon	58	7			65		65	8000	3	0.04	18	50	0
Montgomery	1	103		1	105		105	20000	3	0.10	46	50	0
Robertson	25	17	2		44		44	9000	3	0.05	21	50	6
Rutherford	1	55	19		75		75	10000	3	0.05	23	75	0
Smith	7	57	4		68		68	11000	3	0.06	25	50	0
Stewart	22	56			78		78	14500	3	0.07	33	75	0
Sumner		56	1		57		57	12000	3	0.06	28	50	0
Trousdale	3	36	1		40		40	4000	3	0.02	9	50	10
Williamson	37	16	1	1	55		55	11000	3	0.06	25	50	0
Wilson		99			99		99	11000	3	0.06	25	75	0
Subtotal	227	923	71	31	1252	0	1252	195500			449	1025	17
SOUTH-CENTRAL REGION													
Bedford	3	60			63		63	9000	4	0.05	24	50	0
Coffee	70	43			113		113	10500	4	0.06	28	50	0
Franklin	64	35			99		99	18500	4	0.11	49	50	0
Giles	135	3			138		138	22000	4	0.13	58	50	0
Hickman	2	106			108		108	17000	4	0.10	45	50	0
Lawrence	11	63	1		75		75	14000	4	0.08	37	50	0
Lewis	57	0			57		57	7000	4	0.04	19	50	0
Lincoln	120	0			120		120	18500	4	0.11	49	50	0
Marshall	15	42			57		57	10500	4	0.06	28	50	0
Maury	95	6	1		102		102	16500	4	0.10	44	50	0
Moore	18	50			68		68	4000	4	0.02	11	50	0
Perry	2	34		14	50		50	8500	4	0.05	23	50	0
Wayne	17	70			87		87	13500	4	0.08	36	50	0
Subtotal	609	512	2	14	1137	0	1137	169500			449	650	0
EAST-CENTRAL REGION													
Bledsoe	4	49	24		77		77	4000	5	0.05	24	75	0
Cumberland	15	57	8		80		80	7500	5	0.10	45	75	0
Fentress	2	16	51	6	75		75	4500	5	0.06	27	75	0
Grundy	7	80			87		87	5000	5	0.07	30	75	0
Marion	10	63	8	1	82		82	7000	5	0.09	42	75	0
Overton	55	73	1		129		129	11000	5	0.15	66	75	0
Pickett	3	1	9	3	16		16	2500	5	0.03	15	75	59
Putnam	2	16	60		78		78	7000	5	0.09	42	75	0
Sequatchie	24	45	13		82		82	4500	5	0.06	27	75	0

**TENNESSEE
CWD SURVEILLANCE**

Updated 1/25/2007

	Samples Negative - 2002/03	Samples Negative - 2003/04	Samples Negative - 2004/05	Samples Negative - 2005/06	Samples Negative - TOTAL	Samples Positive	Total Samples	Est. Deer Pop	CWD Unit	%	Sample size	Adjusted Sample Size	Samples Still Needed
Van Buren	17	47	7		71		71	6000	5	0.08	36	75	4
Warren	19	29	26		74		74	7000	5	0.09	42	75	1
White	128	1			129		129	8500	5	0.11	51	75	0
Subtotal	286	477	207	10	980	0	980	74500			449	900	64
PLATEAU REGION *													
Anderson	27	45	3	50	125		125	5000	6	0.12	52	75	50
Campbell	21	24	33	52	130		130	7500	6	0.17	78	78	50
Claiborne	37	43		55	135		135	10000	6	0.23	104	104	50
Morgan	7	100	2	54	163		163	10500	6	0.24	110	110	50
Scott	52	14	13	61	140		140	10000	6	0.23	104	104	50
Unknown			2		2								
Subtotal	144	226	53	272	695	0	693	43000			449	471	250
MOUNTAIN REGION													
Blount	1	8	24	15	48		48	4000	7	0.03	12	50	2
Bradley	1	26	31		58		58	7500	7	0.05	22	58	0
Carter	7	43			50		50	7000	7	0.05	21	50	0
Cocke	11	57			68		68	5500	7	0.04	16	50	0
Grainger	22	70			92		92	7500	7	0.05	22	52	0
Greene	16	32			48		48	7000	7	0.05	21	50	2
Hamblen	14	36			50		50	1500	7	0.01	4	50	0
Hamilton	1	10	40		51		51	5500	7	0.04	16	50	0
Hancock	22	49			71		71	6000	7	0.04	18	50	0
Hawkins	40	68		3	111		111	17000	7	0.11	51	108	0
Jefferson	29	97			126		126	5500	7	0.04	16	50	0
Johnson	11	34	27		72		72	8000	7	0.05	24	75	3
Knox	3	13	15	29	60		60	2000	7	0.01	6	50	0
Loudon	3	27	20		50		50	4500	7	0.03	13	50	0
McMinn		22	30	22	74		74	7500	7	0.05	22	75	1
Meigs		63	1		64		64	8000	7	0.05	24	62	0
Monroe	6	5	23	16	50		50	4500	7	0.03	13	50	0
Polk		1	6		7		7	2000	7	0.01	6	50	43
Rhea	5	61	23		89		89	10000	7	0.07	30	77	0
Roane	20	72	4	1	97		97	11000	7	0.07	33	76	0
Sevier	5	26	16	28	75		75	2500	7	0.02	7	75	0
Sullivan	16	39			55		55	8000	7	0.05	24	51	0
Unicoi	3	8	16	22	49		49	3000	7	0.02	9	50	1
Union	5	46			51		51	3500	7	0.02	10	50	0
Washington	2	10	29		41		41	2000	7	0.01	6	50	9
Subtotal	243	923	305	136	1607	0	1607	150500			449	1459	61
TOTAL	1,845	4,102	731	561	7,239	0	7,239	881,500			3,143	5,780	448

- Sampling format - minimum sample of 50 per county (including WMA's)
- minimum sample of 75 per county that have vulnerable captive cervids
 - minimum of 75 per county in the elk restoration zone
 - other sample sizes based on % of unit population within each county if higher than the minimum

* The Plateau Region is designated as the Elk Restoration Zone. A minimum of 50 CWD samples will be collected from this area annually.

THE CWD PROJECT

The purpose of this project is to determine if Chronic Wasting disease (CWD) occurs in wild populations of deer and elk in Tennessee. Currently, we have no evidence that CWD has entered Tennessee. The absence of CWD will enable us to maintain healthy populations of deer and elk. If CWD is detected in Tennessee, we will determine its prevalence and distribution and implement plans to minimize its spread, inform the public about its impacts, and develop plans to reduce and/or eliminate its presence.

CWD BACKGROUND

The origin of CWD is unknown. It was first recognized as a syndrome in captive mule deer held in wildlife research facilities in Colorado in the 1960s, but it was not identified as a transmissible spongiform encephalopathy (TSE) until the 1970s. CWD is distinctly different from other TSEs, which include Creutzfeldt-Jakob Disease of humans, scrapie of sheep and goats, and bovine spongiform encephalopathy, also known as mad cow disease. CWD occurs naturally only in cervids (specifically elk, red deer, white-tailed and mule deer.) and currently there is no evidence that CWD poses a risk for humans or domestic animals. However, public health officials recommend that human exposure to the CWD agent be avoided as they continue to evaluate any potential risk.

TENNESSEE HARD MAST SURVEY

BACKGROUND:

Tennessee's hard mast survey was developed in the 1960's for the evaluation of mast yields on a statewide basis. The technique is a relatively efficient and economical survey that provides quantifiable data on a large number of mast producing trees in a variety of habitats in Tennessee. Evaluation of mast abundance on an annual basis allows wildlife managers to make educated determinations of the condition of various game species. Hard mast data are also useful in interpreting changes in certain conditional parameters of some species; e.g. changes in body weights and antler characteristics (beam diameter, no. of points, etc.) of yearling buck deer may be related to hard mast abundance.

The value of hard mast to wildlife species, both game and nongame, is unquestioned. Hard mast is especially important to wildlife species in areas where there are little or no alternative food sources. Reproduction in black bears in the Southern Appalachians appears to be closely related to acorn abundance. Research on white-tailed deer in the Appalachians has demonstrated that acorn abundance significantly influences body weights, antler size, and productivity of deer. Furthermore, acorn abundance is critical to the welfare of wild hog populations. Following years of mast scarcity, hogs suffer from lowered reproductive potential and increased mortality rates.

When completed surveys are received from the field, they will be compiled, entered onto a computerized database, and analyzed. Survey results are published each year in the Big Game Harvest Data Report. Index values range from 0.0 to 10.0, with the following quality ratings assigned to the corresponding index:

Index	Quality Rating
0.0–2.5	Poor
2.6–4.5	Fair
4.6–6.5	Medium
6.6–8.5	Good
8.6–10.0	Excellent

It follows that these mast quality values are correct only when sufficient quantities of mast producing trees occur in the forest. For example, excellent acorn production on a dozen or so 1.5" dbh blackjack oaks per acre in a 1,000 acre pine plantation would not meet the criteria in the definition of "excellent" above. However, six 12" dbh blackjack oaks per acre or 6,000 in the 1,000-acre plantation would meet the criteria for "excellent" mast production. A "rule of thumb" must be applied to quality values for accurate interpretation: "Value definitions can be applied when at least nine 10" dbh oak trees per acre are present, or six 13" oaks, five 14" oaks, four 16" oaks, or three 18+" oaks, or any combination of diameter classes approximating five square feet of basal area per acre.

SURVEY ROUTES:

The emphasis of the routes will be to collect data on our WMA's where we are intensively managing wildlife populations, and to fill in with enough county routes to provide a statistically valid sample that will be used to compare the mast abundance in the various physiographic regions of the state. Physiographic regions were chosen as an analysis unit because of basic differences in predominant tree species and overall species composition, and differences in soil classifications and productivity. The designated survey routes are outlined below.

If land use and habitat changes occur along established survey routes, wildlife officers and regional biologists should meet and determine the best route to survey in their respective counties. Once a new route is agreed upon, it should be mapped out on a county map. A copy of this map with the route and stops marked on it should be sent in with the survey forms at the completion of the survey.

QUANTITY OF DATA EXPECTED:

Currently there are six different groups of mast producing trees sampled in the mast survey. These groups are sampled at various levels in each area. The following guidelines represent the desired sample size for each species group:

Species Group	Desired Sample
White Oaks	25
Red Oaks	25
Hickories	15
Walnut	15 for these 3 groups
Beech	
Pecan	
Total	80

In some areas one or more of these specie groups may be less prevalent. Sample size can be adjusted accordingly. However, the oaks and hickories should be sampled the most intensively since they are generally the most important to wildlife.

HARD MAST SURVEY ROUTES: PHYSIOGRAPHIC REGION:

- 1) **MISSISSIPPI RIVER**
Counties - None
WMA's - Reelfoot, Anderson-Tully, Shelby Forest, Moss Island, Ernest Rice
- 2) **GULF COASTAL PLAIN**
Counties - Fayette, Haywood, Henry/Weakley
WMA's - Natchez Trace, Gooch, White Oak, Chickasaw, Milan Arsenal
- 3) **WESTERN VALLEY**
Counties - Benton, Hardin, Decatur
WMA's - Camden, West Sandy
- 4) **W. HIGHLAND RIM**
Counties - Hickman, Humphreys, Montgomery, Robertson, Giles
WMA's - Land Between the Lakes, Cheatham, Eagle Creek, Laurel Hill
- 5) **CENTRAL BASIN**
Counties - Wilson, Smith, Williamson, Cannon, Lincoln
WMA's - Cumberland Springs, Cordell Hull
- 6) **E. HIGHLAND RIM**
Counties - Putnam, Clay, Warren, White
WMA's - AEDC WMA
- 7) **CUMBERLAND PLATEAU**
Counties - Scott (Big South Fork NRA), Grundy, Bledsoe, Franklin
WMA's - Catoosa, Prentice Cooper, Royal Blue WMA/Campbell Co.
- 8) **RIDGE AND VALLEY**
Counties - Grainger, Meigs, Hamblen,
WMA's - Oak Ridge, Chuck Swan,
- 9) **UNAKA MOUNTAINS**
Counties - Cocke, Greene, Carter, Johnson
WMA's - Tellico District of Cherokee, Ocoee District of Cherokee, GSMNP

Hard Mast Survey

(SAMPLE DATA SHEET)

Date _____ Area _____ County or WMA (circle one) _____ County or WMA Name _____

Route # _____ Radio # _____

Species	Limb No.	No. Twigs	No. Twigs w/Acorns	Total No. Acorns
	1			
Code	2			
	3			
% of Crown W/Acorns	4			
	5			
Total				

Species	Limb No.	No. Twigs	No. Twigs w/Acorns	Total No. Acorns
	1			
Code	2			
	3			
% of Crown W/Acorns	4			
	5			
Total				

Species	Limb No.	No. Twigs	No. Twigs w/Acorns	Total No. Acorns
	1			
Code	2			
	3			
% of Crown W/Acorns	4			
	5			
Total				

Species	Limb No.	No. Twigs	No. Twigs w/Acorns	Total No. Acorns
	1			
Code	2			
	3			
% of Crown W/Acorns	4			
	5			
Total				

Species	Limb No.	No. Twigs	No. Twigs w/Acorns	Total No. Acorns
	1			
Code	2			
	3			
% of Crown W/Acorns	4			
	5			
Total				

Species	Limb No.	No. Twigs	No. Twigs w/Acorns	Total No. Acorns
	1			
Code	2			
	3			
% of Crown W/Acorns	4			
	5			
Total				

Species	Limb No.	No. Twigs	No. Twigs w/Acorns	Total No. Acorns
	1			
Code	2			
	3			
% of Crown W/Acorns	4			
	5			
Total				

Species	Limb No.	No. Twigs	No. Twigs w/Acorns	Total No. Acorns
	1			
Code	2			
	3			
% of Crown W/Acorns	4			
	5			
Total				

Comments: _____

Name: _____

STATEWIDE MAST INDEX BY TREE SPECIES - 2006

The MEANS Procedure

Variable	Mean	N	Variance	Std Dev	Std Error
White Oak	3.5119760	1336	8.8792572	2.9798083	0.0815239
Red Oak	4.6269727	1394	8.9074127	2.9845289	0.0799364
Total Oak	4.0813187	2730	9.2011533	3.0333403	0.0580550
Hickory	1.3739130	575	4.2031510	2.0501588	0.0854975
Pecan	4.6481481	108	6.8283143	2.6131043	0.2514461
Walnut	2.5707071	198	6.2868533	2.5073598	0.1781903
Beech	3.5446429	112	7.7457368	2.7831164	0.2629798

Poor 0.00-2.50; **Fair** 2.51-4.50; **Medium** 4.51-6.50; **Good** 6.51-8.50; **Excellent** 8.51-10.00

Tennessee's Physiographic Regions

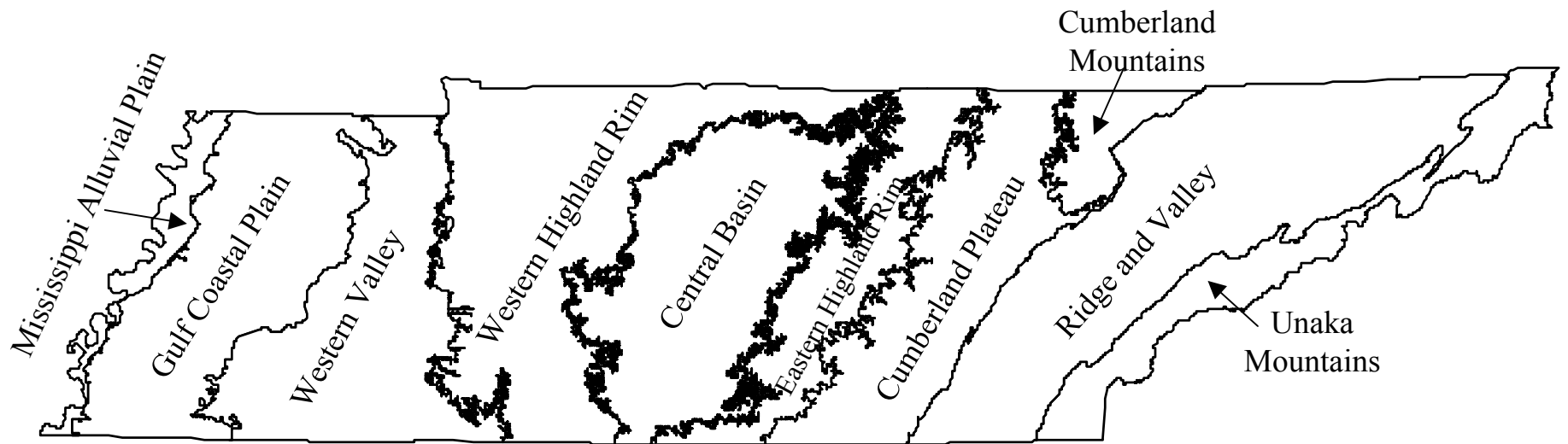

STATEWIDE HARD MAST INDEX - 2006

BY PHYSIOGRAPHIC REGION

PHYSIOGRAPHIC REGION	WHITE OAK	N	RED OAK	N	TOTAL OAK	N	HICKORY	N	PECAN	N	WALNUT	N	BEECH	N
MISSISSIPPI RIVER	2.03	36	6.90	125	5.81	161	1.45	31	5.73	62	0.00	1	.	0
GULF COASTAL PLAIN	5.77	143	5.90	174	5.84	317	1.76	55	4.67	15	2.44	18	4.80	5
WESTERN VALLEY	4.56	178	5.78	157	5.13	335	1.99	106	2.67	27	1.68	25	5.00	33
W. HIGHLAND RIM	5.16	176	4.06	140	4.67	316	0.69	61	.	0	2.50	16	2.38	8
CENTRAL BASIN	4.78	59	4.83	76	4.81	135	2.67	30	5.00	1	4.28	18	7.00	3
E. HIGHLAND RIM	3.62	169	3.74	163	3.68	332	1.59	76	0.00	2	3.39	33	3.06	31
CUMBERLAND PLATEAU	2.88	231	4.59	202	3.68	433	1.23	111	.	0	3.30	30	3.90	10
RIDGE AND VALLEY	1.79	131	4.60	154	3.31	285	0.31	55	0.00	1	2.22	32	2.38	8
UNAKA MOUNTAINS	1.51	181	2.22	185	1.87	366	0.94	32	.	0	0.63	19	1.50	10

Poor 0.00-2.50; **Fair** 2.51-4.50; **Medium** 4.51-6.50; **Good** 6.51-8.50; **Excellent** 8.51-10.00

STATEWIDE HARD MAST INDEX BY
PHYSIOGRAPHIC REGION AND COUNTY - 2006

PHYSIOGRAPHIC REGION=MISSISSIPPI RIVER

COUNTY OR WMA	WHITE OAK	N	RED OAK	N	TOTAL OAK	N	HICKORY	N	PECAN	N	WALNUT	N	BEECH	N
AND-TULLY	1.28	25	7.20	25	4.24	50	0.00	15	4.71	14	0.00	1	.	0
MOSS ISLAND WMA	.	0	6.75	63	6.75	63	.	0	7.09	32	.	0	.	0
REELFT WMA	3.73	11	6.97	37	6.23	48	2.81	16	3.88	16	.	0	.	0

PHYSIOGRAPHIC REGION=GULF COASTAL PLAIN

COUNTY OR WMA	WHITE OAK	N	RED OAK	N	TOTAL OAK	N	HICKORY	N	PECAN	N	WALNUT	N	BEECH	N
FAYETTE	3.00	16	3.52	27	3.33	43	0.07	14	5.17	12	1.50	2	.	0
HAYWOOD	7.04	28	7.25	32	7.15	60	1.00	4	.	0	.	0	.	0
HENRY	5.50	12	7.23	13	6.40	25	3.00	7	.	0	3.50	4	5.00	3
WEAKLEY	3.33	15	5.40	15	4.37	30	3.20	5	3.00	1	3.00	2	4.50	2
CHICKASAW	7.00	26	6.47	30	6.71	56	0.19	16	.	0	1.38	8	.	0
GOOCH WMA	5.62	21	4.94	32	5.21	53	5.78	9	5.00	1	.	0	.	0
MILAN AAP	6.56	25	6.88	25	6.72	50	.	0	0.00	1	5.00	2	.	0

Poor 0.00-2.50; **Fair** 2.51-4.50; **Medium** 4.51-6.50; **Good** 6.51-8.50; **Excellent** 8.51-10.00

PHYSIOGRAPHIC REGION=WESTERN VALLEY

COUNTY OR WMA	WHITE OAK	N	RED OAK	N	TOTAL OAK	N	HICKORY	N	PECAN	N	WALNUT	N	BEECH	N
BENTON	3.96	24	6.57	21	5.18	45	0.00	15	0.00	1	3.00	2	4.70	10
DECATUR	6.21	24	5.89	27	6.04	51	5.13	16	.	0	5.00	4	4.38	8
HARDIN	5.92	25	6.68	25	6.30	50	1.80	15	5.50	2	1.40	10	6.50	2
NATCHEZ TR	3.83	24	4.10	10	3.91	34	0.00	12	2.00	1	0.00	3	5.86	7
WHITEOAK SWAMP	4.75	32	6.16	25	5.37	57	2.72	18	4.00	3	1.00	2	.	0
CAMDEN WMA	3.21	24	4.44	25	3.84	49	0.40	15	2.92	12	0.00	3	.	0
WEST SANDY WMA	3.96	25	5.71	24	4.82	49	3.13	15	1.50	8	0.00	1	4.83	6

PHYSIOGRAPHIC REGION=W. HIGHLAND RIM

COUNTY OR WMA	WHITE OAK	N	RED OAK	N	TOTAL OAK	N	HICKORY	N	PECAN	N	WALNUT	N	BEECH	N
GILES	4.22	27	3.78	27	4.00	54	0.00	16	.	0	2.40	5	2.25	4
HICKMAN	4.65	26	2.16	25	3.43	51	0.79	14	.	0	2.20	10	2.50	4
CHEATHAM WMA	8.61	28	6.14	28	7.38	56	1.93	15	.	0	6.00	1	.	0
TVA-LBL	4.12	66	4.41	34	4.22	100	.	0	.	0	.	0	.	0
LAUREL HILL	5.55	29	3.46	26	4.56	55	0.13	16	.	0	.	0	.	0

Poor 0.00-2.50; Fair 2.51-4.50; Medium 4.51-6.50; Good 6.51-8.50; Excellent 8.51-10.00

PHYSIOGRAPHIC REGION=CENTRAL BASIN

COUNTY OR WMA	WHITE OAK	N	RED OAK	N	TOTAL OAK	N	HICKORY	N	PECAN	N	WALNUT	N	BEECH	N
LINCOLN	4.40	25	4.25	24	4.33	49	2.50	18	.	0	4.00	9	7.00	1
WILLIAMSON	5.16	25	6.29	17	5.62	42	5.50	4	5.00	1	5.14	7	.	0
CORDELL HULL WMA	4.78	9	4.51	35	4.57	44	1.63	8	.	0	2.50	2	7.00	2

PHYSIOGRAPHIC REGION=E. HIGHLAND RIM

COUNTY OR WMA	WHITE OAK	N	RED OAK	N	TOTAL OAK	N	HICKORY	N	PECAN	N	WALNUT	N	BEECH	N
CLAY	1.33	24	2.37	27	1.88	51	1.42	19	0.00	2	2.80	5	3.00	6
MOORE	3.28	25	3.96	27	3.63	52	0.60	15	.	0	4.00	1	2.33	3
PUTNAM	2.97	36	2.50	22	2.79	58	1.67	6	.	0	2.67	18	3.33	12
WARREN	3.00	22	3.79	39	3.51	61	2.00	6	.	0	4.00	3	3.33	3
WHITE	5.95	37	5.58	24	5.80	61	3.67	15	.	0	5.67	6	2.86	7
AEDC	4.20	25	4.25	24	4.22	49	0.53	15	.	0	.	0	.	0

Poor 0.00-2.50; Fair 2.51-4.50; Medium 4.51-6.50; Good 6.51-8.50; Excellent 8.51-10.00

PHYSIOGRAPHIC REGION=CUMBERLAND PLATEAU

COUNTY OR WMA	WHITE OAK	N	RED OAK	N	TOTAL OAK	N	HICKORY	N	PECAN	N	WALNUT	N	BEECH	N
BLED SOE	4.35	31	5.48	25	4.86	56	2.20	10	.	0	4.33	12	.	0
FRANKLIN	5.46	28	4.82	28	5.14	56	0.75	16	.	0	.	0	.	0
GRUNDY	5.73	22	5.29	14	5.56	36	0.00	11	.	0	3.00	1	.	0
SCOTT	2.13	31	5.62	13	3.16	44	0.00	13	.	0	9.50	2	7.00	2
CATOOSA	1.47	97	4.67	95	3.06	192	1.31	45	.	0	1.71	7	.	0
ROYAL BLUE WMA	1.91	22	2.41	27	2.18	49	2.75	16	.	0	1.63	8	3.13	8

PHYSIOGRAPHIC REGION=RIDGE AND VALLEY

COUNTY OR WMA	WHITE OAK	N	RED OAK	N	TOTAL OAK	N	HICKORY	N	PECAN	N	WALNUT	N	BEECH	N
HAMBLEN	3.07	29	5.32	31	4.23	60	0.92	12	.	0	.	0	.	0
MEIGS	0.45	29	5.67	33	3.23	62	0.00	9	0.00	1	0.00	7	.	0
CHUCK SWAN	0.00	24	1.61	28	0.87	52	0.00	19	.	0	2.94	16	0.00	1
OAK RIDGE	2.71	49	5.02	62	4.00	111	0.40	15	.	0	2.67	9	2.71	7

Poor 0.00-2.50; Fair 2.51-4.50; Medium 4.51-6.50; Good 6.51-8.50; Excellent 8.51-10.00

PHYSIOGRAPHIC REGION=UNAKA MOUNTAINS

COUNTY OR WMA	WHITE OAK	N	RED OAK	N	TOTAL OAK	N	HICKORY	N	PECAN	N	WALNUT	N	BEECH	N
CARTER	1.64	28	0.07	46	0.66	74	1.33	3	.	0	.	0	3.50	2
GREENE	2.43	49	3.38	29	2.78	78	8.00	1	.	0	.	0	.	0
JOHNSON	.	0	.	0	.	0	.	0	.	0	0.75	16	.	0
OCOEE	1.03	32	5.93	30	3.40	62	0.23	13	.	0	.	0	1.60	5
TELLICO	1.04	72	1.64	80	1.36	152	1.00	15	.	0	0.00	3	0.00	3

Poor 0.00-2.50; **Fair** 2.51-4.50; **Medium** 4.51-6.50; **Good** 6.51-8.50; **Excellent** 8.51-10.00

TENNESSEE BLACK BEAR HARVEST 1953 - 2006

COUNTY	1953	1954	1955	1956	1957	1958	1959	1960	1961	1962	1963	1964	1965	1966	1967	1968	1969	1970	1971	1972	1973	1974	1975	1976	1977	1978	1979	
BLOUNT						7		3	5	1			1	5	5	16	4					2	4	4	2	4	6	
CARTER***																												
COCKE		3				1	1	1	2		1												2		4	5	4	
GREENE																2						2		6	4	5	2	
JOHNSON***																												
MONROE		2			1			3	5	1	1			1	2		1					3	2	2		2	5	
POLK																												
RHEA								1																				
SEVIER			2	2	1	6		1	4					1	7	1					2					1	3	
SULLIVAN***																												
UNICOI																	1					1	1	1	1	1	2	
WASHINGTON																												
UNICOI WMA												1	1	0	1	2	6								**	**	**	
TELLICO WMA	13	19	9	8	22	28	11	18	9	5	20	8	24	15	31	22	7					14	3	0	2	3	1	11
TOTALS	*14	24	11	10	24	42	12	27	25	7	22	9	26	21	40	49	20					16	11	9	15	14	19	33

NO OPEN SEASON

COUNTY	1980	1981	1982	1983	1984	1985	1986	1987	1988	1989	1990	1991	1992	1993	1994	1995	1996	1997	1998	1999	2000	2001	2002	2003	2004	2005	2006	
BLOUNT	0	0	3	3	13	7	1	12	6	6	40	1	20	6	3	8	7	127	5	27	10	10	23	27	6	30	13	
CARTER***																		5	5	5	7	11	5	13	15	23	52	
COCKE	8	4	4	10	4	10	16	13	18	11	25	14	9	16	28	16	29	39	20	20	17	27	23	53	36	48	40	
GREENE	7	12	3	8	5	9	17	9	14	14	3	12	3	13	11	9	11	3	6	6	4	5	9	13	17	18	19	
JOHNSON***																		7	3	14	17	8	5	24	16	8	19	
MONROE	6	6	5	3	6	17	8	7	17	15	33	22	4	39	36	10	29	34	24	19	10	30	40	34	25	68	27	
POLK							5	2	6	1	6	4	9	6	11	5	10	30	16	32	8	18	20	22	16	36	39	
RHEA																												
SEVIER	1	1			1		1	11	8	20	13	6	30	10	19	21	23	110	6	28	20	23	16	21	15	30	39	
SULLIVAN***																				2	1		1	9	1	14	17	
UNICOI	3	2	5		5	2	6	12	7	11	4	7	2	8	9	10	10	14	14	15	21	23	9	17	17	28	33	
WASHINGTON													1	5	3	2	3	1	9	4	9	5	3	4	7	7	10	
UNICOI WMA	**	**	**	**	**	**	**	**	**	**	**	**	**	**	**	**	**	**	**	**	**	**	**	**	**	**	**	**
TELLICO WMA	**	**	**	**	**	**	**	**	**	**	**	**	**	**	**	**	**	**	**	**	**	**	**	**	**	**	**	**
TOTALS	25	25	20	24	34	45	54	66	76	78	124	66	78	103	120	81	122	370	108	172	124	160	154	237	171	310	308	

* NOTE - INCLUDES ONE BEAR - COUNTY OF HARVEST UNKNOWN

** CHEROKEE WMA KILLS INCLUDED IN COUNTY TOTALS

***COUNTY OPENED TO HUNTING IN 1997

Tennessee Bear Harvest Gender Specific 1973-2006

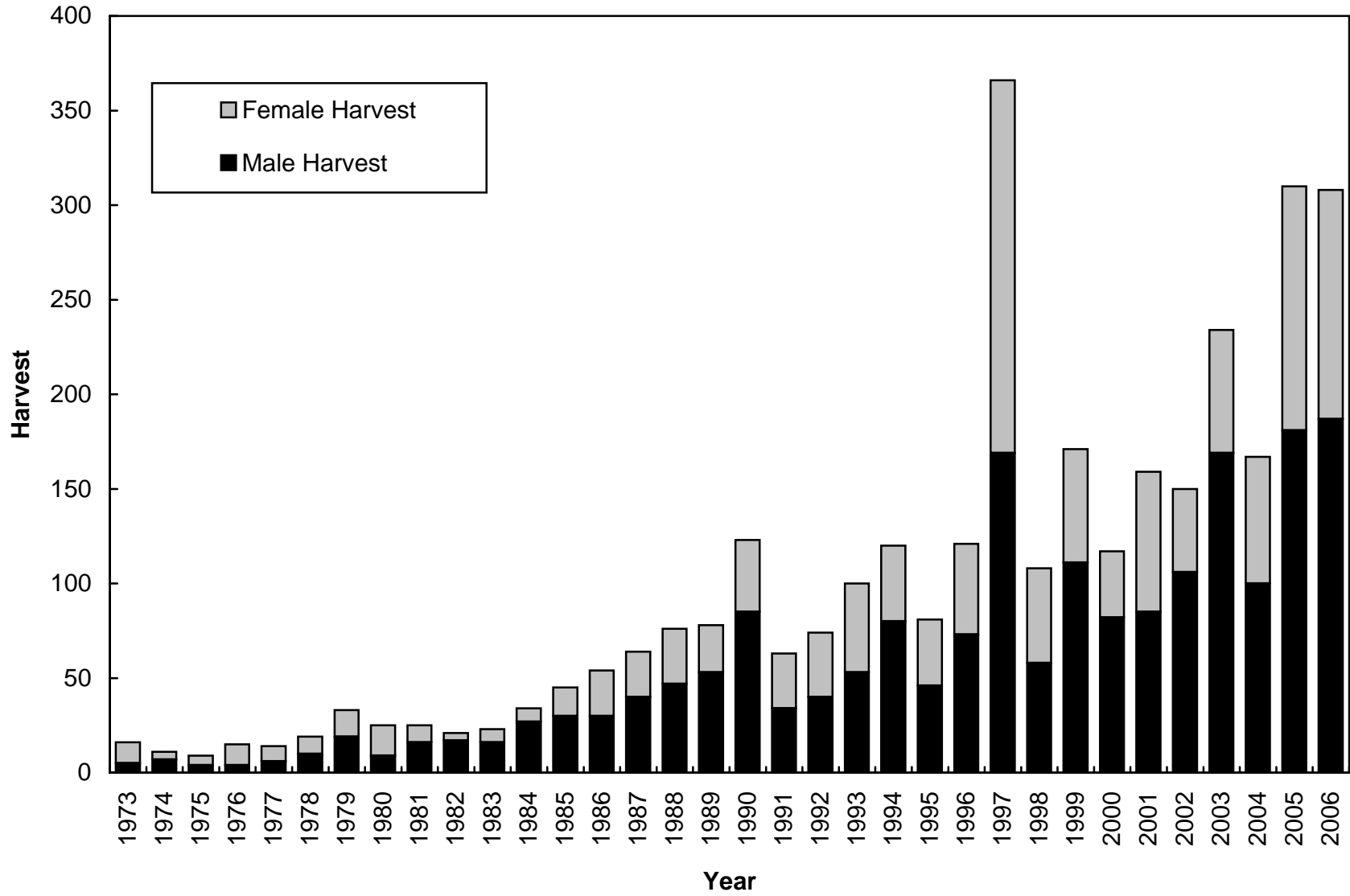

SEX RATIO OF TENNESSEE'S BEAR HARVEST 1970-2006

YEAR	MALES		FEMALES		TOTAL*
	NUMBER	% of TOTAL	NUMBER	% of TOTAL	
1970-72 NO OPEN BEAR SEASON					
1973	5	31%	11	69%	16
1974	7	64%	4	36%	11
1975	4	44%	5	56%	9
1976	4	27%	11	73%	15
1977	6	43%	8	57%	14
1978	10	53%	9	47%	19
1979	19	58%	14	42%	33
1980	9	36%	16	64%	25
START OF LATE SEASON					
1981	16	64%	9	36%	25
1982	17	81%	4	19%	21
1983	16	70%	7	30%	23
1984	27	79%	7	21%	34
1985	30	67%	15	33%	45
1986	30	56%	24	44%	54
1987	40	63%	24	38%	64
1988	47	62%	29	38%	76
1989	53	68%	25	32%	78
1990	85	69%	38	31%	123
1991	34	54%	29	46%	63
1992	40	54%	34	46%	74
1993	53	53%	47	47%	100
1994	80	67%	40	33%	120
1995	46	57%	35	43%	81
1996	73	60%	48	39%	122
1997	169	46%	197	54%	366
1998	58	54%	50	46%	108
1999	111	65%	60	35%	171
2000	82	70%	35	30%	117
2001	85	53%	74	47%	159
2002	106	71%	44	29%	150
2003	169	72%	65	28%	234
2004	100	60%	67	40%	167
2005	181	58%	129	42%	310
2006	187	61%	121	39%	308

* Total does not include individuals of unknown sex.

AVERAGE

	MALES	FEMALES
1973-80	45%	55%
1981-06	61%	39%

AGE DISTRIBUTION OF HARVESTED BEARS 2001-2004

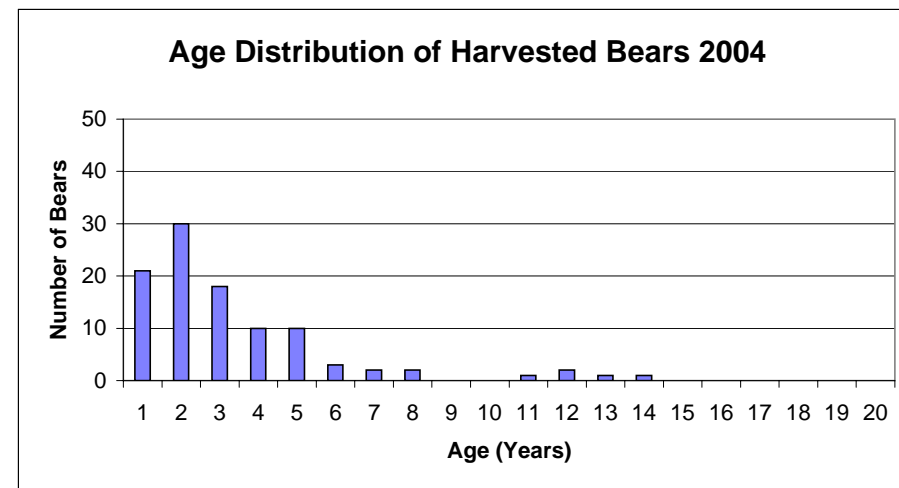
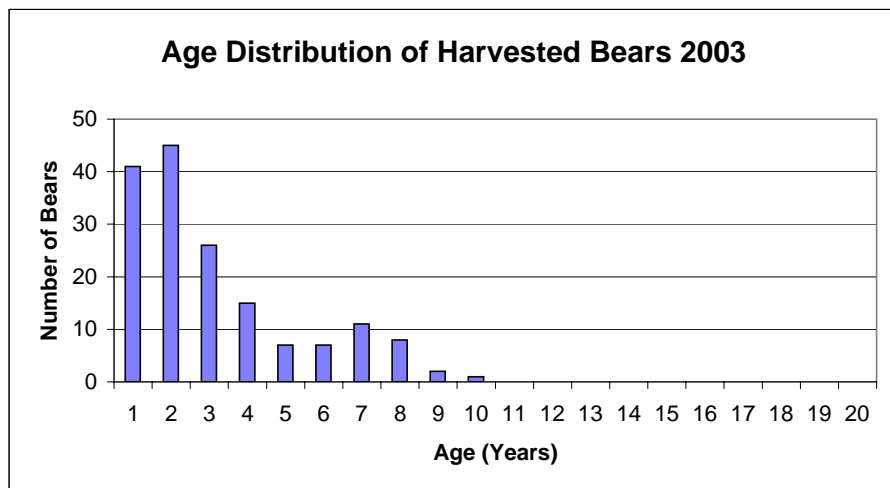
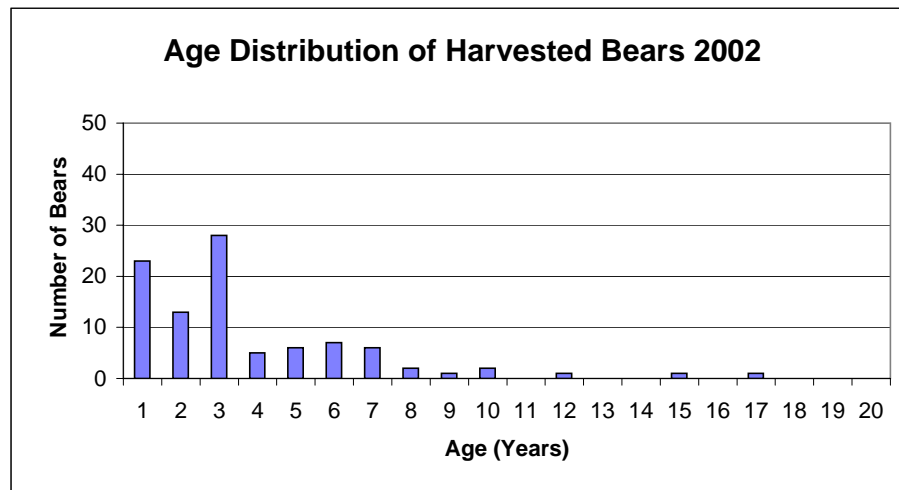
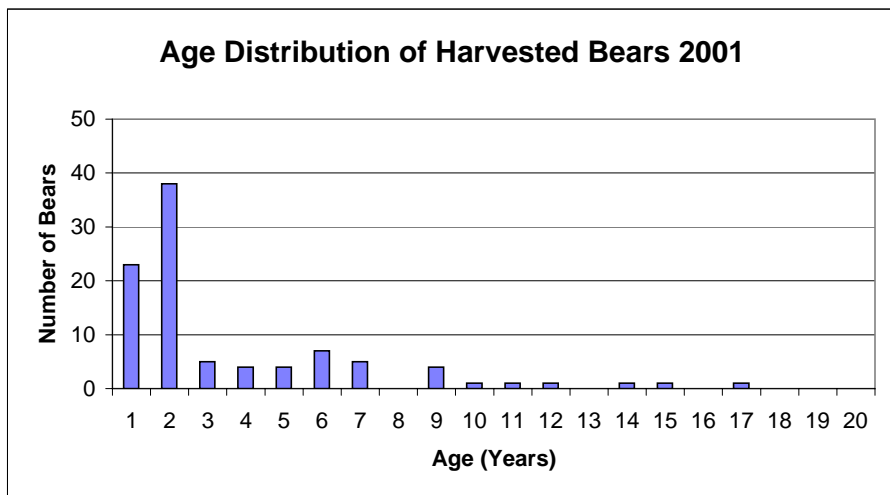

* 2005 Data Not Available

Black Bear Bait Station Index 1981-2006

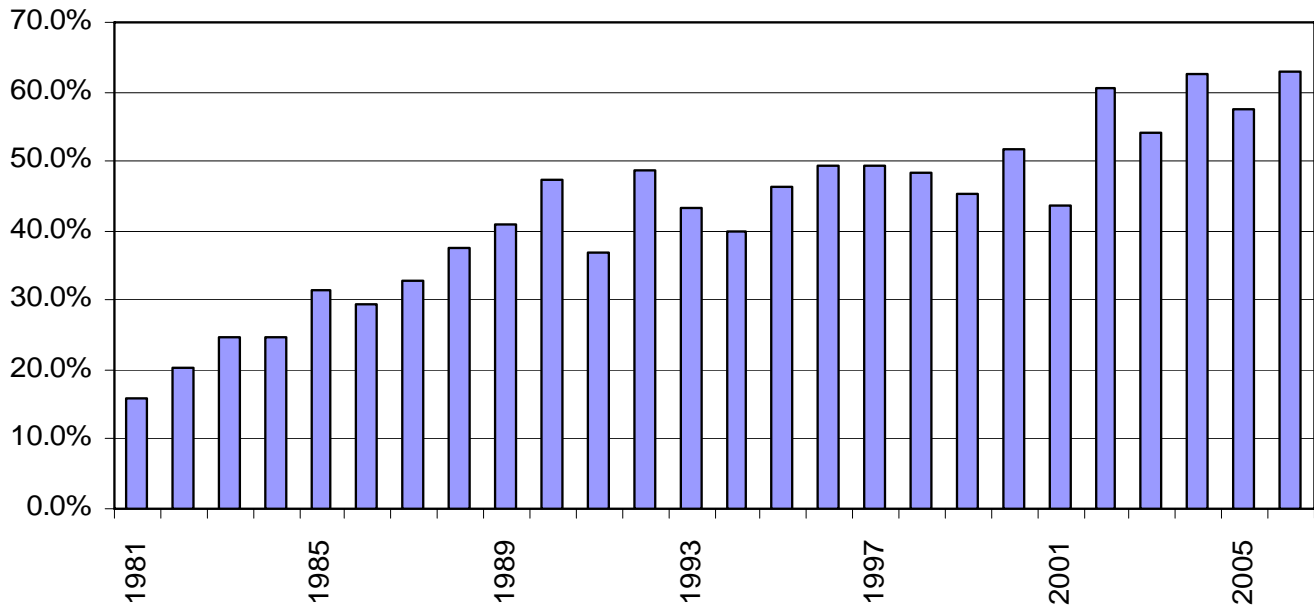

Bait Station Indices

Black bear populations are difficult to estimate with precision because bears are secretive animals that range over wide areas, and exist in relatively low densities. Research conducted in the Great Smoky Mountains National Park (GSMNP) during the 1970's suggested that bait station indices provide reasonable estimates of fluctuation in bear populations from year to year. Bait station surveys have been conducted in Tennessee (outside of GSMNP) on a systematic basis since 1981. In 1983, the area sampled in the southern Appalachians was expanded to include over 2,000,000 acres in Tennessee, Georgia, and North Carolina. In addition, these or similar type indices are being conducted in a number of other states in the U.S. in an attempt to monitor their bear populations trends over time. The black bear is a fragile wildlife resource in Tennessee, dictating that we continue to monitor bear populations in as practical and effective manner as possible. The bait station survey presently provides the most accurate and efficient means for obtaining this critical data on population trends.

The bait station index refers to the percentage of bait stations that were visited by black bears during a designated baiting period. They are used to monitor annual trends in black bear populations which can be used for establishing hunting seasons. The index may also be used for distributional and activity data in relation to bear sanctuaries and hunted areas, elevation, roads, habitat types, weather and land use patterns. Absolute density estimates may eventually be possible by using the index values and population estimates established in other areas, such as the Great Smoky Mountains National Park.

Annual Bear Harvest and Bait Station Index Across Time

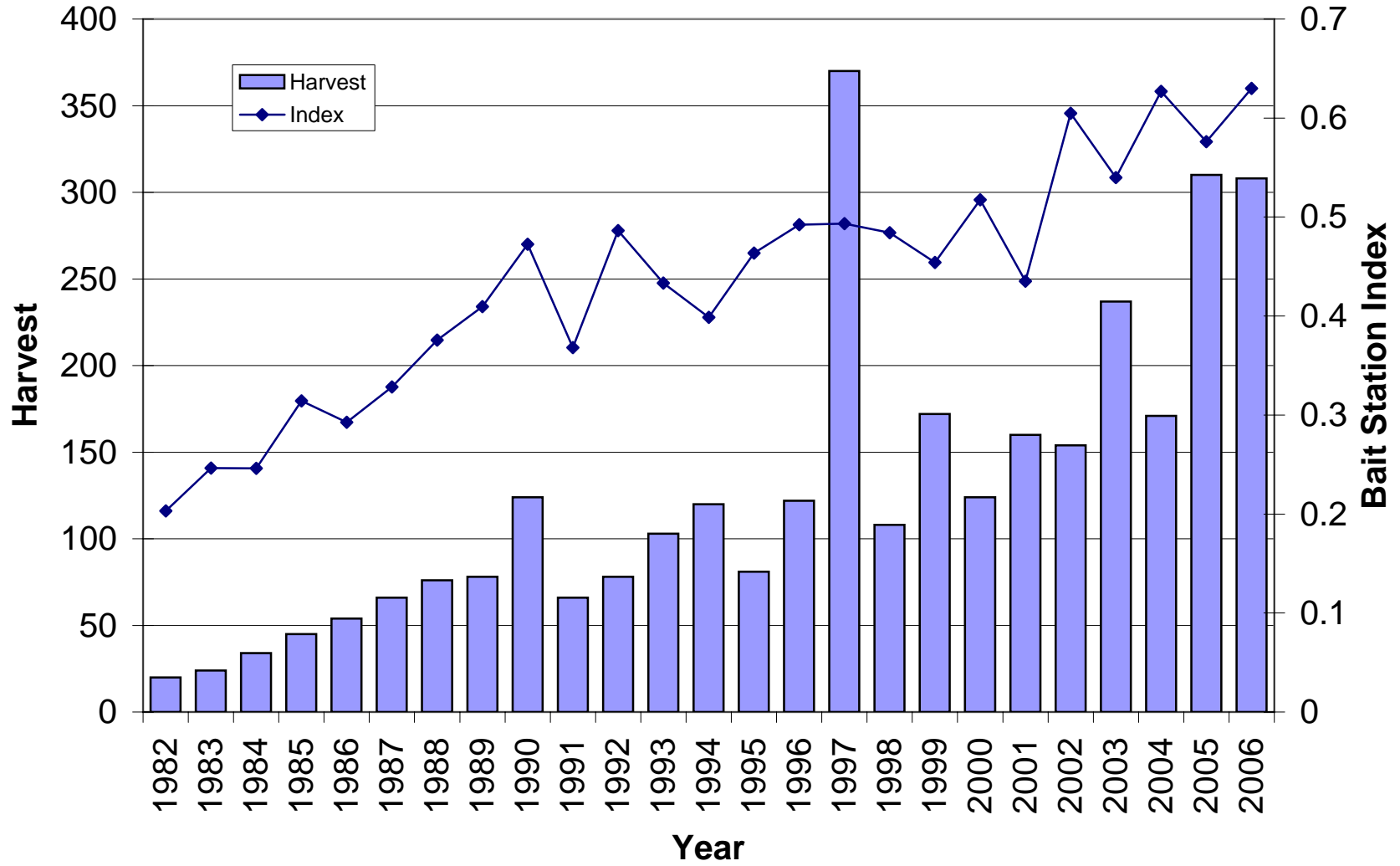

Tennessee Black Bear Bait Station Surveys 1989-06

Area	1989	1990	1991	1992	1993	1994	1995	1996	1997	1998	1999	2000	2001	2002	2003	2004	2005	2006
Blount County																		
<i>Chilhowee Mtn.</i>	58.3%	60.0%	10.0%	60.0%	20.0%	0.0%	40.0%	70.0%	90.0%	80.0%	90.0%	90.0%	40.0%	70.0%	60.0%	70.0%	90.0%	90.0%
Subtotal	58.3%	60.0%	10.0%	60.0%	20.0%	0.0%	40.0%	70.0%	90.0%	80.0%	90.0%	90.0%	40.0%	70.0%	60.0%	70.0%	90.0%	90.0%
Carter County																		
<i>White Rock Mtn.</i>	72.7%	27.3%	36.4%	9.1%	18.2%	0.0%	9.1%	18.2%	27.3%	0.0%	18.2%	27.3%	54.5%	40.0%	27.3%	63.6%	54.5%	9.1%
<i>Little Pond Mtn.</i>	0.0%	50.0%	66.7%	16.7%	33.3%	46.2%	30.8%	15.4%	76.9%	76.9%	84.6%	100.0%	92.3%	100.0%	84.6%	100.0%	100.0%	100.0%
Subtotal	42.1%	39.1%	52.2%	13.0%	26.1%	25.0%	20.8%	16.7%	54.2%	41.7%	54.2%	66.7%	75.0%	73.9%	58.3%	83.3%	79.2%	56.5%
Cocke County																		
<i>Snowbird Mtn./Appalachian Trl.</i>																		
<i>Gulf Fork</i>	31.6%	15.8%	36.8%	11.1%	0.0%	5.6%	50.0%	27.8%	27.8%	11.1%	11.1%	16.7%	18.0%	38.9%	44.4%	46.7%	50.0%	38.1%
<i>Chestnut Ridge/Cherry Gap</i>	18.8%	43.8%	25.0%	12.5%	31.3%	11.8%	41.2%	37.5%	31.3%	50.0%	18.8%	37.5%	43.8%	81.3%	62.5%	68.8%	62.5%	87.5%
<i>Round Mtn./Rattlesnake Gap</i>	27.3%	9.1%	22.2%	36.4%	36.4%	0.0%	18.2%	9.1%	27.3%	54.5%	27.3%	36.4%	27.3%	18.2%	20.0%	27.3%	27.3%	63.6%
Subtotal	26.1%	23.9%	29.5%	17.8%	20.0%	6.5%	39.1%	26.7%	28.9%	35.6%	15.6%	28.9%	40.0%	48.9%	45.5%	50.0%	48.9%	60.4%
Greene County																		
<i>A.J./Appalachian Trail</i>																		
<i>Little Paint Creek Rd.</i>	0.0%	0.0%		12.5%	12.5%	37.5%	25.0%	37.5%	25.0%	25.0%	25.0%	75.0%	37.5%	37.5%	37.5%			
<i>A.J. Shad Rd.</i>	0.0%	57.9%	26.3%	42.1%	42.1%	26.3%	57.9%	63.2%	52.6%	26.3%	30.0%	57.9%	41.2%	50.0%	50.0%	68.4%	89.5%	78.9%
<i>Low Gap/Greene Mtn.</i>	21.4%	7.1%	57.1%	28.6%	64.3%	71.4%	28.6%	42.9%	25.0%	28.6%	28.6%	21.4%	28.6%	71.4%	64.3%	64.3%	64.3%	76.9%
<i>Round Knob/Horse Creek</i>	0.0%	20.0%	20.0%	30.0%	20.0%	30.0%	40.0%	10.0%	50.0%	30.0%	50.0%	50.0%	40.0%	80.0%	10.0%	80.0%	30.0%	40.0%
Subtotal	5.7%	26.4%	34.9%	31.4%	39.2%	41.2%	41.2%	43.1%	40.8%	27.5%	32.7%	49.0%	36.7%	59.6%	44.2%	69.8%	64.7%	64.0%
Johnson County																		
<i>Holston Mtn.</i>																		
<i>Iron Mtn.</i>							18.8%	21.4%	42.9%	50.0%	21.4%	21.4%	40.0%	93.3%	64.3%	60.0%	53.3%	62.5%
<i>Stone Mtn.</i>																		
Subtotal							18.8%	21.4%	42.9%	50.0%	21.4%	21.4%	40.0%	93.3%	64.3%	60.0%	53.3%	62.5%
Monroe County																		
<i>Miller Ridge</i>																		
<i>Salt Springs Mtn./Cowcamp Ridge</i>	68.8%	90.6%	81.3%	96.9%	93.8%		96.9%	87.1%	87.1%	93.5%	74.2%	87.1%	77.4%	77.4%	74.2%			
<i>Farr Gap/Pine Ridge</i>	76.5%	100.0%	82.4%	88.2%	87.5%		88.2%	82.4%	70.6%	58.8%	94.1%	58.8%				83.9%	64.5%	90.3%
<i>Brush Mtn./Ike Camp Br.</i>	76.9%	69.2%	53.8%	76.9%	84.6%	84.6%	69.2%	69.2%	50.0%	84.6%	53.8%	61.5%	0.0%	69.2%	76.9%	70.0%	69.2%	76.9%
<i>Beech Gap/Tellico-Robbinsville Rd.</i>	30.4%	47.8%	21.7%	52.2%	52.2%	52.2%	52.2%	43.5%	56.5%	47.8%	39.1%	47.8%						
<i>Whigg Lead</i>	81.8%	72.7%	72.7%	72.7%	90.9%	45.5%	54.5%	72.7%	63.6%	90.9%	63.6%	81.8%	54.5%	81.8%	81.8%	81.8%	100.0%	81.8%
<i>Rough Ridge</i>	100.0%	78.6%	73.3%	60.0%	60.0%	73.3%	66.7%	73.3%	73.3%	80.0%	80.0%	86.7%						
<i>Sugar Mtn./Panther Br.</i>	0.0%	5.3%	26.3%	42.1%	42.1%	10.5%	15.8%	31.6%	47.4%	26.3%	52.6%	42.1%	47.4%	47.4%	21.1%	21.1%	10.5%	63.2%
<i>Bald River/Waucheesei</i>	6.9%	13.8%	0.0%	0.0%	10.3%	7.7%	11.5%	3.8%	6.9%	31.0%	0.0%	17.2%						
<i>Flats Mtn. Trail</i>	91.7%	100.0%	75.0%	83.3%	72.7%	100.0%	100.0%	91.7%	41.7%	83.3%	66.7%	66.7%						
<i>Tallassee Mtn. (Tapoco)</i>																		
<i>Goat Creek (Tapoco)</i>	64.3%	92.9%		92.9%	78.6%	78.6%		75.0%	90.0%	90.0%	71.4%	71.4%			90.0%	90.0%		
<i>Huckleberry Ridge</i>	7.7%	53.8%	53.8%	53.8%	23.1%	53.8%	7.7%	7.7%	46.2%	46.2%	38.5%	92.3%	23.1%	54.5%	30.8%	15.4%	33.3%	30.8%
Subtotal	51.1%	60.5%	47.4%	66.2%	60.8%	56.0%	58.5%	57.0%	56.9%	63.9%	53.7%	57.9%	43.4%	64.0%	61.0%	62.5%	56.3%	73.2%

Tennessee Black Bear Bait Station Surveys 1989-06

Area	1989	1990	1991	1992	1993	1994	1995	1996	1997	1998	1999	2000	2001	2002	2003	2004	2005	2006
Polk County																		
<i>Beech Bottom Rd./Big Frog Rd.</i>	25.0%	60.0%	10.0%	45.0%	30.0%	40.0%	30.0%	75.0%	95.0%	95.0%	100.0%	95.0%	75.0%	55.0%	90.0%	95.2%	95.0%	61.9%
<i>Smith Mtn. Rd.</i>	20.0%	6.7%	20.0%	26.7%	26.7%	20.0%	13.3%	6.7%	26.7%	46.7%	40.0%	53.3%	40.0%	53.3%	33.3%	33.3%	13.3%	40.0%
<i>Chilhowee Mtn. Rd.</i>						0.0%	16.0%	16.0%	24.0%	20.0%	8.0%	24.0%	7.4%	19.2%	14.3%	40.0%	38.5%	32.1%
Subtotal	22.9%	37.1%	14.3%	37.1%	28.6%	18.3%	20.0%	33.3%	48.3%	51.7%	46.7%	55.0%	37.1%	39.3%	42.9%	57.4%	50.8%	43.8%
Sevier County																		
<i>Cove Mtn.</i>	83.3%	83.3%	0.0%	33.3%	16.7%	66.7%				16.7%	16.7%	50.0%		100.0%	50.0%	50.0%		
Subtotal	83.3%	83.3%	0.0%	33.3%	16.7%	66.7%				16.7%	16.7%	50.0%		100.0%	50.0%	50.0%		
Sullivan County																		
<i>Dogwood Bench Rd.</i>			0.0%															0.0%
<i>F.S. Road 87-B</i>		0.0%	0.0%	0.0%	14.3%	0.0%	14.3%		0.0%	0.0%	10.0%	0.0%						
<i>Holston/Cross Mtn.</i>	0.0%	0.0%																
<i>Pine Mtn. Rd.</i>				0.0%	0.0%	0.0%	10.0%	15.4%	0.0%	9.1%	0.0%	0.0%	0.0%	33.3%	0.0%	0.0%	0.0%	11.1%
<i>F. S. Rd 87-A</i>														88.9%	11.1%	33.3%	22.2%	14.3%
Subtotal	0.0%	0.0%	0.0%	0.0%	5.9%	0.0%	11.8%	15.4%	0.0%	3.3%	4.5%	0.0%	0.0%	61.1%	5.6%	16.7%	11.1%	12.5%
Unicoi County																		
<i>Rattlesnake Ridge/Unaka Mtn.</i>	0.0%	0.0%	0.0%	0.0%	28.6%	85.7%	71.4%	85.7%	0.0%	14.3%	57.1%	42.9%	42.9%	28.6%	66.7%		25.0%	37.5%
<i>No Business Ridge</i>	13.3%	26.7%	20.0%	33.3%	6.7%	13.3%	13.3%	53.3%	53.3%	13.3%	35.7%	20.0%	13.3%	26.7%	40.0%		73.3%	66.7%
<i>Rocky Fork/Bumpass Cove</i>	73.7%	66.7%	43.4%	72.2%	49.0%	63.6%	79.3%	82.8%	75.5%	54.5%	63.0%	74.4%	83.7%	95.5%	90.5%	90.5%	82.1%	95.3%
Subtotal	55.7%	52.6%	34.7%	57.9%	38.4%	55.8%	66.3%	77.5%	64.0%	40.9%	56.7%	58.5%	63.1%	72.7%	76.2%	90.5%	72.6%	81.8%
Washington County																		
<i>Buffalo Mtn.</i>	0.0%	18.2%	9.1%	0.0%	0.0%	27.3%	27.3%	27.3%	27.3%	37.5%	37.5%	12.5%	12.5%	0.0%	42.9%	37.5%	25.0%	0.0%
Subtotal	0.0%	18.2%	9.1%	0.0%	0.0%	27.3%	27.3%	27.3%	27.3%	37.5%	37.5%	12.5%	12.5%	0.0%	42.9%	37.5%	25.0%	0.0%
Total	41.0%	47.3%	36.8%	48.6%	43.3%	39.9%	46.4%	49.2%	49.3%	48.4%	45.4%	51.8%	43.5%	60.5%	54.0%	62.7%	57.6%	63.0%

SOUTH CHEROKEE WMA - TELLICO & OCOEE UNITS

2006-07 BEAR & BOAR HARVEST SUMMARY *

TELLICO UNIT - Monroe County

HUNT DATE	HUNT TYPE	QUOTA	BAG	BOAR HARVEST *			
				TOTAL	MALE	FEMALE	UNKNOWN
SEP 16-24	ARCHERY	NONE	DEER-BOAR	2	2	0	0
SEP 29 - OCT 1	MUZZ-ARCHERY	NONE	DEER-BOAR	4	1	3	0
OCT 5-6	PARTY (DOG)	NONE	BEAR-BOAR	8	4	4	0
OCT 9-16	GUN-ARCH (DOG)	NONE	BOAR	16	7	9	0
OCT 20-22	PARTY (STILL)	NONE	DEER-BOAR	15	11	4	0
OCT 20-22	PARTY (DOG)	NONE	BOAR				
OCT 28-29	JUVENILE	NONE	DEER-BOAR-BEAR	0	0	0	0
NOV 13-14	GUN-ARCH (DOG)	NONE	BEAR-BOAR	6	4	2	0
NOV 18-26	GUN-ARCHERY	NONE	DEER-BOAR	13	7	6	0
NOV 28-29	PARTY (DOG)	NONE	BEAR-BOAR	15	6	9	0
NOV 30 - DEC 13	GUN-ARCH (DOG)	NONE	BEAR-BOAR	18	11	7	0
DEC 15-17	MUZZ-ARCHERY	NONE	DEER-BOAR-BEAR	0	0	0	0
TOTALS				97	53	44	0

OCOEE UNIT - Polk County

HUNT DATE	HUNT TYPE	QUOTA	BAG	BOAR HARVEST *			
				TOTAL	MALE	FEMALE	UNKNOWN
SEP 16-24	ARCHERY	NONE	DEER-BOAR	0	0	0	0
OCT 7-8	JUVENILE	NONE	DEER-BOAR	2	2	0	0
OCT 9-16	GUN-ARCH (DOG)	NONE	BOAR	6	4	2	0
OCT 21-22	JUVENILE	NONE	DEER-BOAR	0	0	0	0
OCT 27-29	MUZZ/ARCH	NONE	DEER-BOAR	0	0	0	0
NOV 3-5	GUN/ARCH	NONE	DEER-BOAR	1	0	1	0
NOV 13-14	GUN/ARCH	NONE	BEAR-BOAR	7	3	4	0
NOV 18-26	GUN-ARCHERY	NONE	DEER-BOAR	4	3	1	0
NOV 27-DEC 6	GUN-ARCHERY	NONE	DEER-BOAR	0	0	0	0
NOV 30 - DEC 13	GUN-ARCHERY	NONE	BEAR-BOAR	5	3	2	0
TOTALS				25	15	10	0

* Only includes boars checked in at the TWRA manned South Cherokee check stations.

CATOOSA WMA

2006-07 BOAR HARVEST SUMMARY

HUNT DATE	HUNT TYPE	QUOTA	BAG	BOAR HARVEST *			
				TOTAL	MALE	FEMALE	UNKNOWN
OCT 14-16	ARCHERY	NONE	DEER-BOAR	9	5	4	0
OCT 17-19	ARCHERY	NONE	DEER-BOAR	1	0	1	0
OCT 20-22	ARCHERY	NONE	DEER-BOAR	5	3	2	0
OCT 28-29	JUVENILE	NONE	DEER-BOAR	3	2	1	0
NOV 9-11	GUN/ARCHERY	NONE	DEER-BOAR	12	6	6	0
NOV 16-18	MUZZ/ARCHERY	NONE	DEER-BOAR	10	6	4	0
DEC 7-9	GUN/ARCHERY	NONE	DEER-BOAR	11	4	7	0
DEC 14-16	GUN-ARCHERY	NONE	DEER-BOAR	8	2	6	0
JAN 4-6	GUN-ARCH (DOG)	NONE	BOAR	41	18	23	
TOTALS				100	46	54	0

AVERAGE DRESSED WEIGHT AND AGE STRUCTURE OF CATOOSA WMA BOAR HARVEST *

AGE	MALES		FEMALES		TOTAL	
	NO.	AVG. WT.	NO.	AVG. WT.	NO.	% HARV.
7-19 WEEKS	7	26.3	9	24.6	16	16%
20-30 WEEKS	9	72.4	6	66.5	15	15%
30-51 WEEKS	6	73.0	1	72.0	7	7%
12-15 MONTHS	6	84.3	9	86.1	15	15%
15-18 MONTHS	7	100.3	14	105.1	21	21%
18-22 MONTHS	1	123.0	1	130.0	2	2%
22-26 MONTHS	0		0		0	0%
26+ MONTHS	7	170.7	9	145.6	16	16%
UNKNOWN	3	67.7	5	61.8	8	8%
TOTALS	54		46		100	100%

* Only includes boars checked in at the TWRA manned Catoosa check stations.

TENNESSEE WILD HOG HARVEST SUMMARY (HISTORIC) 1980-1999

COUNTY	1980	1981	1982	1983	1984	1985	1986	1987	1988	1989	1990	1991	1992	1993	1994	1995	1996	1997	1998	1999
BLED SOE	0														1			2		1
BLOUNT	1	0	0	0	9		11	8	4	1	1	8	6	11	20	16	5	6		8
BRADLEY																				2
CAMPBELL																				2
CLAY																	2	9		1
COCKE														3		1	1	6		1
CUMBERLAND	12	4	2	6	1	2		3	2	1	5	1	11	2	2	5	2	11	6	1
DEKALB																				
FENTRESS	0	1	4	3	2		2			2	7	5	19	5	1	10	17	24	13	1
GREENE																				
HAMILTON																		3		1
JACKSON																				
JEFFERSON														1			1	3		
LAUDERDALE		34		1	5		3	5				1			1					
LOUDON													1							
MCMINN																5	1	8		4
MONROE	32	59	68	110	101	49	102	89	78	114	102	77	145	51	64	105	116	123	85	83
MORGAN	1	0	0	2	1	1			2	3	1	4	1	1	3	4	10	1		2
OVERTON	0									1	1		1	1	3	7	4	11	6	10
PICKETT	0			3			4	2		1	3		4				1	3		
POLK	36	14	10	32	9	4	42	40	28	56	35	57	56	21	50	56	65	83	77	
PUTNAM										1	3	2			1			1		1
ROANE																			1	
RHEA	0	0															1		1	1
SCOTT	3	3	5	46	13		24	12	14	24	27	29	48	6	13	19	27	55	27	2
SEVIER	1	0	0						5	5	2	2	2						6	
TIPTON									1											
VAN BUREN																5	8	1		1
WARREN																			1	
WAYNE																				2
WHITE																15	4	8		8
TOTALS	86	115	89	200	144	56	188	159	134	209	187	186	294	102	158	248	265	364	245	101

WMA'S	1980	1981	1982	1983	1984	1985	1986	1987	1988	1989	1990	1991	1992	1993	1994	1995	1996	1997	1998	1999	
ANDERSON-TULLY		19	2	7	3					1											
CATOOSA	46	31	28	32	12	8	15	4	16	33	51	25	36	35	51	40	59	40	29	48	
OCOEE	**	**	**	**	**	**	**	**	**	**	**	**	**	**	**	**	**	**	**	**	68
TELLICO	***	***	***	***	***	***	***	***	***	***	***	***	***	***	***	***	***	***	***	***	***
TOTALS	46	50	30	39	15	8	15	4	16	34	51	25	36	35	51	40	59	40	29	116	

** OCOEE INCLUDED WITH POLK COUNTY

*** TELLICO INCLUDED WITH MONROE COUNTY

TENNESSEE WILD BOAR HARVEST SUMMARY 2000-2006

COUNTY	2000	2001	2002	2003	2004	2005	2006
BLOUNT	9	4	1	4		4	2
CUMBERLAND	53	41	39	49	35	35	66
MCMINN	1	1	1	1		1	2
MONROE	64	63	60	115	69	74	117
MORGAN	43	36	42	48	37	16	41
POLK	108	57	51	88	79	37	32
SEVIER			2			4	
TOTALS	278	202	196	305	220	171	260

WMA'S	2000	2001	2002	2003	2004	2005	2006
CATOOSA	96	77	81	97	72	52	109
COVE MOUNTAIN			2				
FOOTHILLS	9	4	1	4		8	2
SOUTH CHEROKEE	173	121	112	204	148	111	149
TOTALS	278	202	196	305	220	171	260

In 2000, the state of Tennessee classified wild boar as any wild hog killed on Catoosa, Cove Mountain, Foothills, or South Cherokee Wildlife Management Area (WMA). These animals have specific hunting seasons and are required to be checked-in as a big game animals. All other wild hogs in the state of Tennessee are considered feral hogs and can be hunted year round on private lands and they are not required to be checked-in. Those animals that have been checked-in in counties containing the above mentioned WMA's have been deemed wild boar and placed in their respective WMA.

WMA

Catoosa

Cove Mountain

Foothills

South Cherokee

Check Stations Reporting Wild Boar

Cumberland, Morgan, and Catoosa WMA

Sevier

Blount

McMinn, Monroe, Polk and South Cherokee WMA

Tennessee Wild Boar Harvest* 1976 - 2006

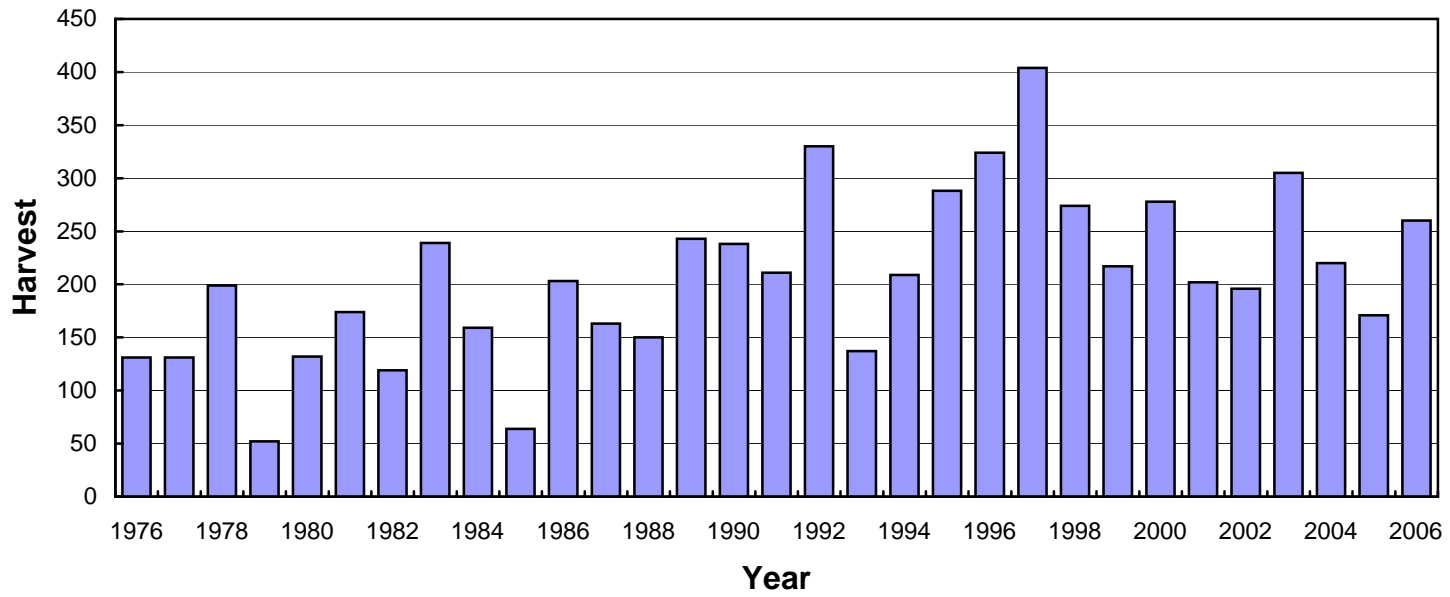

* Beginning in 2000, only wild hogs harvested on Catoosa, Cove Mountain, Foothills, and South Cherokee WMA are included.

Annual Turkey Harvest

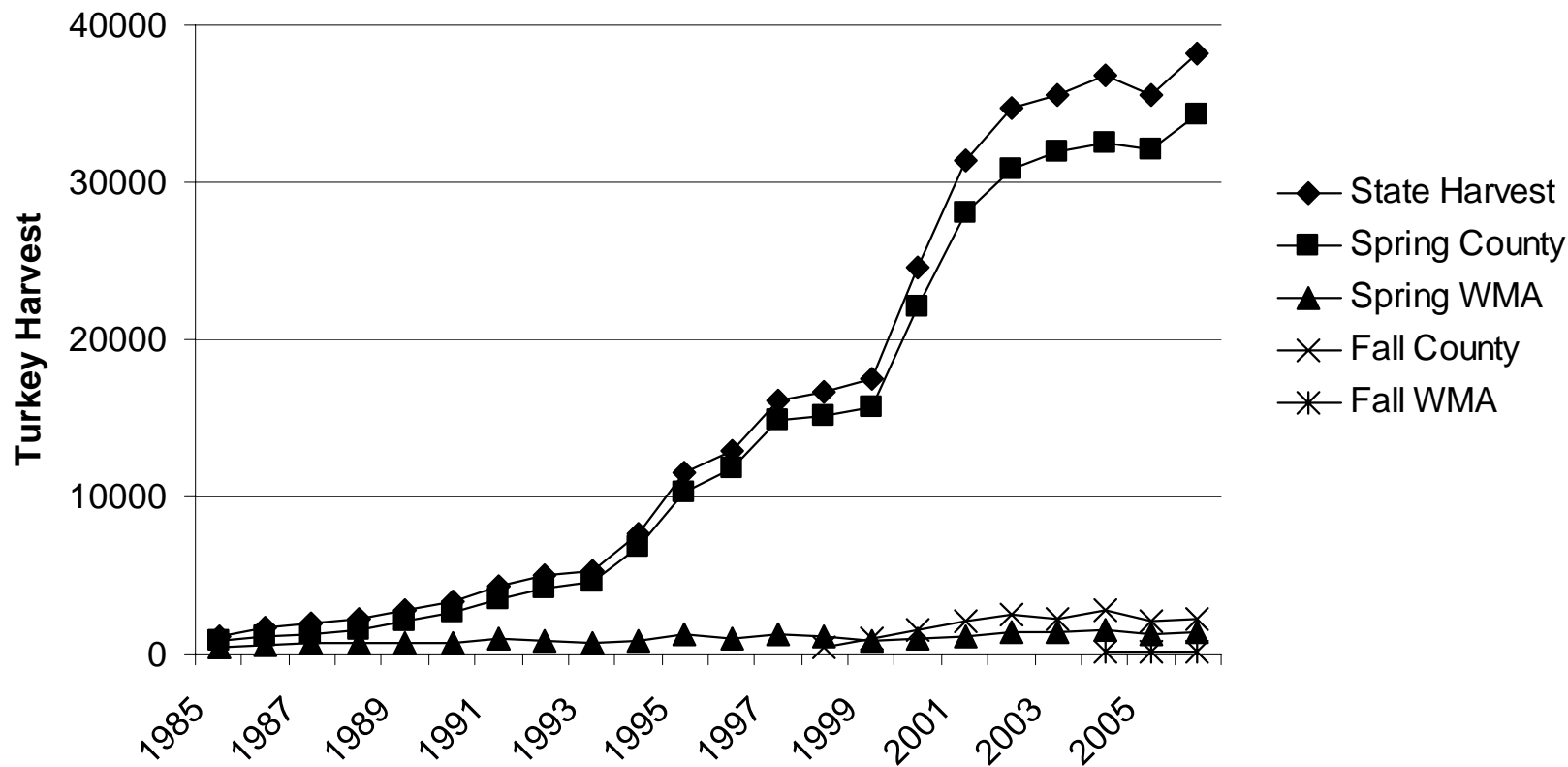

Spring Season Turkey Harvest Totals

County	Region	Quota	Non Quota	Total
Benton	1	10	4	14
Carroll	1	11	5	16
Chester	1	3		3
Crockett	1			
Decatur	1	2	1	3
Dyer	1			
Fayette	1	1	3	4
Gibson	1			
Hardeman	1	3	6	9
Hardin	1	8	11	19
Haywood	1			
Henderson	1	7	2	9
Henry	1	19	9	28
Houston	1	4	2	6
Humphreys	1	4	3	7
Lake	1			
Lauderdale	1			
Madison	1	11	4	15
McNairy	1	7	6	13
Obion	1			
Perry	1	5	6	11
Shelby	1			
Stewart	1	3	8	11
Tipton	1			
Weakley	1	15	10	25
Region 1		113	80	193

Spring Season Turkey Harvest Totals – Continued.

County	Region	Quota	Non Quota	Total
Bedford	2	86	1	87
Cannon	2	26	2	28
Cheatham	2	67	5	72
Coffee	2	18	2	20
Davidson	2	2	5	7
Dickson	2	82	9	91
Franklin	2	20	3	23
Giles	2	88	5	93
Hickman	2	57	12	69
Lawrence	2	62	10	72
Lewis	2	5	2	7
Lincoln	2	74	5	79
Macon	2	35	3	38
Marshall	2	51	4	55
Maury	2	116	8	124
Montgomery	2	99	11	110
Moore	2	6		6
Robertson	2	62	7	69
Rutherford	2	104	4	108
Smith	2	78	10	88
Sumner	2	103	8	111
Trousdale	2	79	3	82
Wayne	2	57	4	61
Williamson	2	46	5	51
Wilson	2	97	1	98
Region 2		1520	129	1649

Spring Season Turkey Harvest Totals – Continued.

County	Region	Quota	Non Quota	Total
Bledsoe	3			
Bradley	3			
Clay	3	9	5	14
Cumberland	3			
Dekalb	3	62	6	68
Fentress	3	5	3	8
Grundy	3		1	1
Hamilton	3			
Jackson	3	9	6	15
Marion	3	8	4	12
McMinn	3			
Meigs	3	4		4
Morgan	3	1	2	3
Overton	3	7	6	13
Pickett	3	2	1	3
Polk	3			
Putnam	3	5	3	8
Rhea	3			
Roane	3			
Scott	3	4	6	10
Sequatchie	3			
Van Buren	3			
Warren	3	14	1	15
White	3	7	2	9
Region 3		137	46	183

Spring Season Turkey Harvest Totals – Continued.

County	Region	Quota	Non Quota	Total
Anderson	4			
Blount	4			
Campbell	4			
Carter	4	4	5	9
Claiborne	4	16	9	25
Cocke	4	14	11	25
Grainger	4	5	5	10
Greene	4	25	13	38
Hamblen	4	2	5	7
Hancock	4	6	5	11
Hawkins	4	24	14	38
Jefferson	4	8	5	13
Johnson	4	11	8	19
Knox	4			
Loudon	4			
Monroe	4			
Sevier	4	4	4	8
Sullivan	4	7	9	16
Unicoi	4			
Union	4	2		2
Washington	4		1	1
Region 4		128	94	222
County Total		1898	349	2247

Spring Season Turkey Harvest on WMAs

COUNTY	2005	2006		COUNTY	2005	2006
AEDC	78	99		Laurel Hill	53	44
Bark Camp Barrens WMA		2		LBL	124	110
Bear Hollow Mountain WMA		3		Lower Hatchie	2	10
Big South Fork		27		Milan Arsenal	86	90
Bridgestone/Firestone	2	9		Moss Island	1	7
Catoosa	108	114		Mt Roosevelt		
Cheatham	84	98		MTSU WMA		3
Cheatham Lake		3		Natchez Trace	18	36
Chickasaw NWR	0	24		Oak Ridge	38	39
Chickasaw WMA	19	15		Obion River	0	
Chuck Swan	91	150		Prentice Cooper	48	31
Cross Creeks NWR	1	11		Presidents Island		1
Yanahli	35	40		Reelfoot	5	7
Eagle Creek	24	40		Royal Blue	65	
Ernest Rice	3			Shelby Forest	21	16
Fall Cr Falls		2		Sundquist	28	
Foothills	8			Tellico Lake		17
Ft Campbell	180			Tenn NWR	1	75
Gooch	2			White Oak	4	
HAAP	14	20		Williamsport	10	9
Hatchie NWR	2	4		Wolf River	16	
Haynes Bottom		13		Cherokee WMA	113	247
John Tully WMA	4	11		Yuchi	10	12
Kingston Refuge		1				
				WMA Total	1298	1440

Fall Turkey Harvest by County and Region

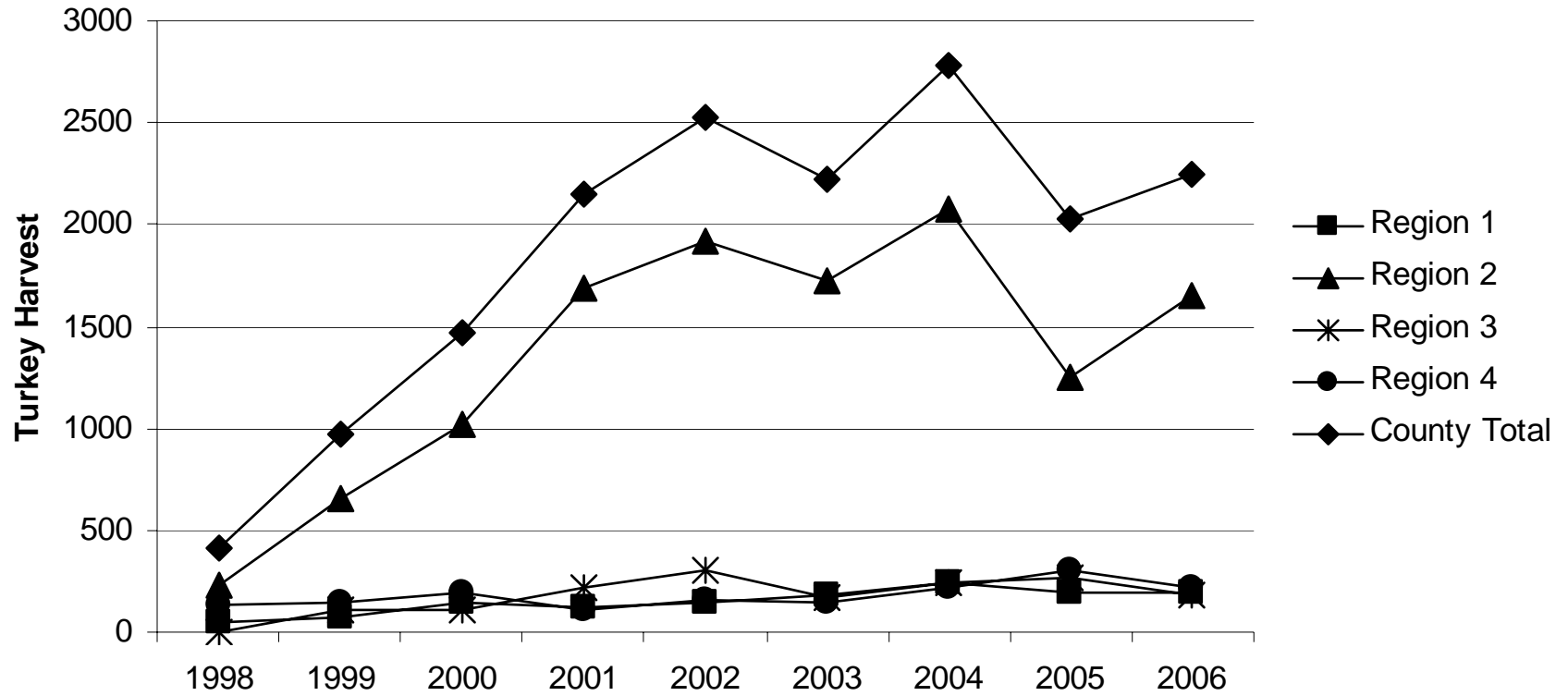

Fall Turkey Harvest Totals by County

County	Region	1998	1999	2000	2001	2002	2003	2004	2005	2006
Benton	1						8	12	8	14
Carroll	1						11	8	5	16
Chester	1								1	3
Crockett	1									
Decatur	1									3
Dyer	1									
Fayette	1								8	4
Gibson	1								4	
Hardeman	1			13	8	5	7	10	12	9
Hardin	1			13	5	8	13	14	11	19
Haywood	1									
Henderson	1						14	18	7	9
Henry	1					13	1	12	9	28
Houston	1					13	12	11	4	6
Humphreys	1	21	24	52	10	4	24	21	4	7
Lake	1									
Lauderdale	1									
Maury	1		40	44	81	72	63	93	95	13
McNairy	1			2	3	3	7	12	10	15
Obion	1									
Perry	1					15		9	3	11
Shelby	1									
Stewart	1	25	10	26	16	18	13	13	12	11
Tipton	1									
Weakley	1						12	10	6	25
Region 1		46	74	150	123	151	185	243	199	193

Fall Turkey Harvest Totals by County - Continued

County	Region	1998	1999	2000	2001	2002	2003	2004	2005	2006
Bedford	2	39	61	82	144	144	161	180	73	87
Cannon	2	30	27	39	52	52	30	54	22	28
Cheatham	2		27	47	33	77	50	66	47	72
Coffee	2			28	10	63	24	42	49	20
Davidson	2								9	7
Dickson	2		55	80	145	180	154	203	88	91
Franklin	2	35	27	47	36	46	28	38	26	23
Giles	2		55	68	132	151	144	162	102	93
Hickman	2		20	53	88	100	110	96	51	69
Lawrence	2				84	85	117	108	62	72
Lewis	2					12	18	18	27	7
Lincoln	2	68	89	146	178	135	77	115	76	79
Madison	2						12	5	11	55
Marion	2						9	10	7	124
Mcminn	2								1	38
Montgomery	2		51	58	122	112	176	137	63	110
Moore	2	15	16	38	29	23	25	33		6
Robertson	2				29	23	47	53	41	69
Rutherford	2	49	72	123	166	169	79	145	102	108
Smith	2		40	43	135	130	108	104	87	88
Sumner	2		36	48	76	105	76	124	67	111
Trousdale	2		30	38	59	49	48	82	82	82
Wayne	2			29	83	118	131	129	54	61
Williamson	2				23	59	33	57	29	51
Wilson	2		45	49	68	82	67	112	75	98
Region 2		236	651	1016	1692	1915	1724	2073	1251	1649

Fall Turkey Harvest Totals by County - Continued

County	Region	1998	1999	2000	2001	2002	2003	2004	2005	2006
Bledsoe	3									
Bradley	3									
Clay	3						9	16	8	14
Cumberland	3									
Dekalb	3			15	42	74	50	67	68	68
Fentress	3								2	8
Grundy	3								1	1
Hamilton	3									
Jackson	3						5	10	11	15
Macon	3		29	37	36	78	38	66	31	12
Marshall	3		75	61	138	132	57	77	79	
Meigs	3								7	4
Morgan	3								1	3
Overton	3								11	13
Pickett	3								12	3
Polk	3									
Putnam	3									8
Rhea	3								3	
Roane	3									
Scott	3								3	10
Sequatchie	3									
Van buren	3								1	
Warren	3					19	11	12	15	15
White	3								19	9
Region 3		0	104	113	216	303	170	248	272	183

Fall Turkey Harvest Totals by County - Continued

County	Region	1998	1999	2000	2001	2002	2003	2004	2005	2006
Anderson	4									
Blount	4									
Campbell	4								14	
Carter	4						6	2	14	9
Claiborne	4	27	22	34	21	30	20	24	21	25
Cocke	4			19	14	13	22	17	23	25
Grainger	4	29	22	33	9	16	21	22	16	10
Greene	4		40	48	29	34	29	32	43	38
Hamblen	4						4	7	6	7
Hancock	4	15	16	18	10	11	6	20	7	11
Hawkins	4	60	42	42	31	31	14	36	33	38
Jefferson	4					16	11	23	20	13
Johnson	4						6	11	7	19
Knox	4									
Loudon	4									
Monroe	4									
Sevier	4					12	6	17	13	8
Sullivan	4						3	3	19	16
Unicoi	4									
Union	4								72	2
Washington	4									1
Region 4		131	142	194	114	163	148	214	308	222
County Total		413	971	1473	2145	2532	2227	2778	2030	2247

Fall Turkey Quota Hunts

COUNTY	QUOTA	NUMBER DRAWN IN PRIORITY	CHOICE								VACANCIES AFTER EACH DRAWING					CHANCE OF DRAWING 1ST CHOICE
			1ST	2ND	3RD	4TH	5TH	6th	7th	8th	1ST	2ND	3RD	4TH	5TH	
Bedford*	634		165	128	69	36	33	7	5	4	634	507	442	402	372	100.0
Benton	50	9	63	28	28	22	14	6	4	10						79.4
Cannon*	334		79	99	67	47	14	7	12	9	321	223	149	105	89	100.0
Carroll	50	19	93	74	32	19	15	5	12	5						53.8
Carter	50	1	17	46	26	28	13	6	15	15	22					100.0
Cheatham*	500		150	126	59	52	35	31	14	10	347	224	159	88	61	100.0
Claiborne	100	3	45	119	47	34	37	25	21	6	21					100.0
Clay	50	2	27	45	50	38	25	17	13	4	12					100.0
Cocke	100	3	75	58	47	23	19	4	7	3	6					100.0
Coffee*	400		93	102	79	40	32	15	5	7	301	201	120	72	44	100.0
Davidson	100		54	63	58	37	29	13	5	11	45					100.0
Decatur	50	4	25	21	19	14	12	5	4	4	13					100.0
Dekalb*	500	2	154	119	99	51	28	24	20	17	341	191	79	29	19	100.0
Dickson*	760		234	135	97	55	35	12	18	7	1,247	1,115	1,029	971	952	100.0
Fayette	100	12	54	26	20	24	25	8	0	6	18					100.0
Fentress	50		14	39	27	24	31	13	10	13	19					100.0
Franklin*	462		152	63	123	42	55	2	30	15	447	379	245	183	164	100.0
Giles*	651		213	109	109	41	42	9	9	9	787	672	568	521	499	100.0
Grainger	100		42	66	50	53	33	31	24	33	45					100.0
Greene	150	4	70	66	40	47	30	13	33	17	37					100.0

Fall Turkey Quota Hunts - Continued.

Hamblen	50		13	18	22	22	23	12	3	4	37					100.0
Hancock	100		23	28	42	38	22	29	16	25	75					100.0
Hardeman	50	12	75	64	24	16	18	9	4	2						66.7
Hardin	50	3	57	22	60	25	9	4	2	3						87.7
Hawkins	150		64	131	67	89	41	49	33	35	79					100.0
Henderson	50	8	43	44	19	9	9	12	9	2						100.0
Henry	100	20	81	43	24	26	15	9	5	2						100.0
Hickman*	696		185	137	93	58	47	29	12	10	803	644	547	494	460	100.0
Houston	100		40	33	23	11	35	11	10	8	56	20				100.0
Humphreys	100	3	75	56	39	30	12	8	15	11	17					100.0
Jackson	50	4	48	111	79	71	38	35	29	15						100.0
Jefferson	100	1	34	81	47	81	36	14	6	13	42					100.0
Johnson	50	1	21	60	26	29	15	19	12	4	11					100.0
Lawrence*	662		219	155	41	15	34	10	2	5	581	432	394	372	349	100.0
Lewis	281		63	104	41	14	14	7	5	0	535	438	400	393	375	100.0
Lincoln*	570		128	105	75	48	33	24	7	8	1,072	972	889	833	813	100.0
McNairy	50		81	48	37	22	33	9	14	10	317	246	187	165	160	61.7
Macon*	291	18	61	34	37	30	13	12	3	7	8					100.0
Madison	100		43	160	24	62	8	13	8	3	257	92	44	2	1	100.0
Marion*	300		130	83	60	33	31	6	1	1	870	781	723	699	669	100.0
Marshall*	493	1	310	115	90	41	36	13	15	31	684	563	470	418	396	100.0
Maury*	907	8	68	72	26	18	14	7	7	5						100.0
Montgomery*	534		142	66	50	35	54	28	8	9	1,056	985	923	889	832	100.0
Moore	166		27	50	43	24	8	8	2	0	273	224	183	158	151	100.0
Morgan	50	1	73	33	60	47	45	11	17	8						68.5

Fall Turkey Quota Hunts - Continued.

Overton	50	1	21	45	60	46	23	23	5	6	19					100.0
Perry	50	2	31	34	19	21	16	7	10	9	16					100.0
Pickett	50		16	7	13	7	19	9	6	4	32					100.0
Putnam	50	3	41	41	39	54	37	6	6	8						100.0
Robertson*	440		114	74	47	45	22	13	1	3	686	607	559	525	506	100.0
Rutherford*	800	1	199	156	92	58	43	10	12	5	598	440	341	280	251	100.0
Scott	50	1	43	33	23	24	20	21	14	14						100.0
Sevier	100		43	61	45	28	22	3	7	3	42					100.0
Smith*	500		199	162	114	86	70	47	18	13	274	50				100.0
Stewart	100		48	52	24	31	84	27	12	7	48					100.0
Sullivan	50	3	42	77	13	38	23	26	9	10	1					100.0
Sumner*	530		163	97	80	53	20	9	7	3	437	330	249	201	187	100.0
Trousdale*	506		68	106	75	36	20	7	5	6	682	564	486	453	439	100.0
Union	50	1	18	57	33	21	29	7	17	14	19					100.0
Warren	289		108	64	45	35	16	5	8	1	192	127	75	40	28	100.0
Wayne*	500		227	89	62	35	39	12	1	13	265	169	106	72	49	100.0
Weakley	50	22	56	53	15	18	10	6	5	2						89.3
White	200		55	92	69	29	43	15	1	6	144	13				100.0
Williamson*	529	1	127	120	69	42	41	20	15	11	872	753	680	632	596	100.0
Wilson*	750	0	255	149	136	77	49	12	15	14	493	329	172	102	72	100.0
Totals	16,885	174	5,797	4,954	3,368	2,405	1,846	926	680	578	16,256	12,291	10,219	9,099	8,534	97.0

Harvest Totals for Fall Turkey Hunting on WMAs

WMA	2004	2005	2006
AEDC WMA	5	8	12
AEDC WMA - Security Area			1
John Tully WMA			1
Tellico Lake WMA			1
Hiwassee Refuge			2
Yuchi Refuge	2	1	4
Holston AAP			2
Eagle Creek WMA	1	1	2
Chuck Swan WMA	81	79	68
Cheatham WMA			3
Land Between the Lakes		6	4
Cheatham Lake WMA		4	2
Milan AAP			3
Laurel Hill WMA	13	1	11
Tennessee NWR		4	3
Volumteer AAP			2
South Cherokee WMA			1
North Cherokee WMA			2
Yanahli WMA			27
WMA Total	102	104	151

Poults per Hen in August

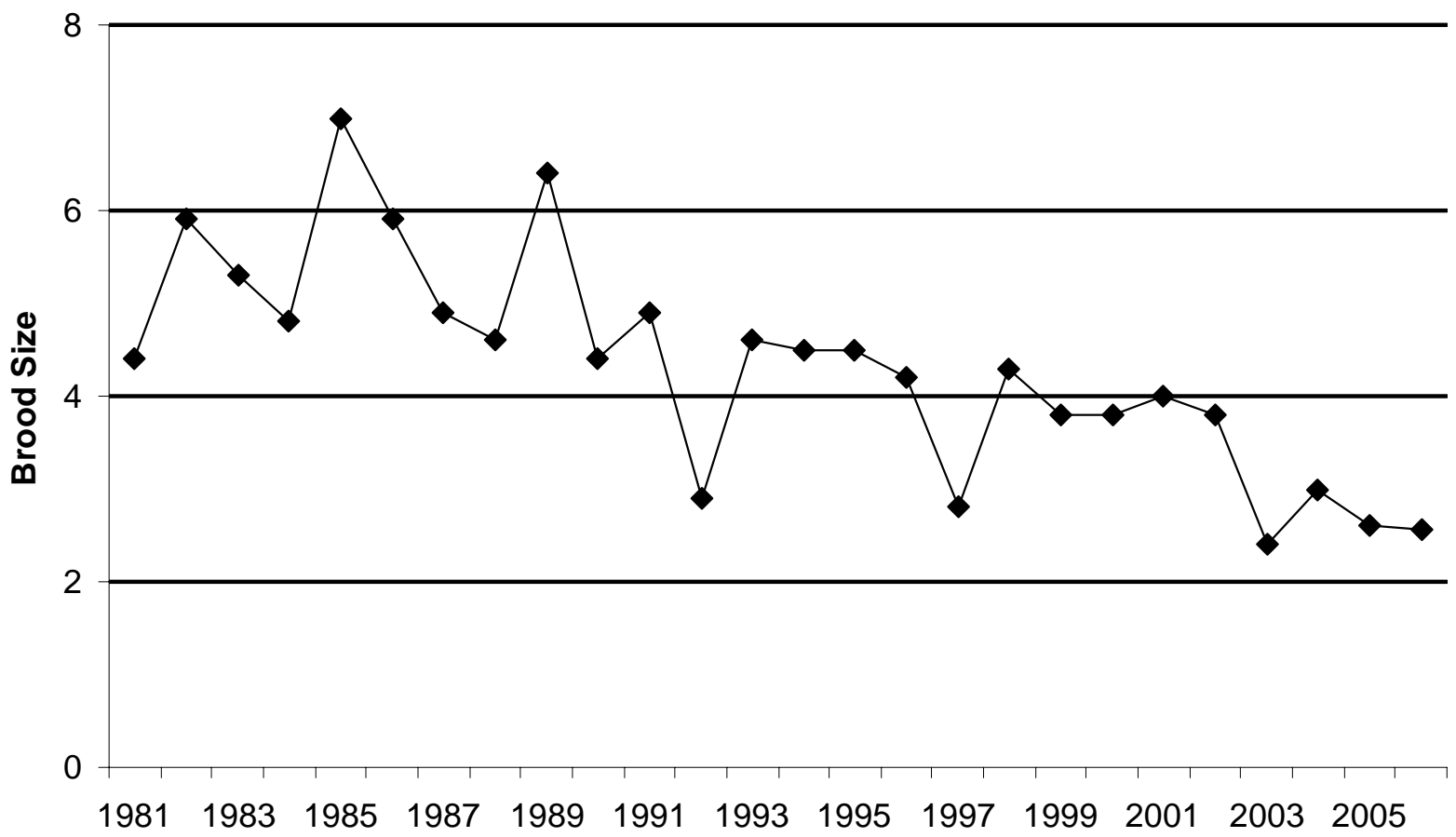

August Brood Survey Data Summary For Last 25 Years

Year	Total Turkeys Reported	Total Hens Reported	% of Hens without Poults	Poult per Hen Ratio	Poults per Brood	Total Number of Poults
1981	808	136	28.7	4.4	7.2	598
1982	495	65	20.0	5.9	6.5	384
1983	471	68	38.2	5.3	6.8	360
1984	837	131	27.5	4.8	6.9	629
1985	1,216	138	23.2	7	7.2	966
1986	1,505	198	27.1	5.9	6.4	1,168
1987	1,528	235	18.7	4.9	7	1,152
1988	1,838	298	18.7	4.6	4.7	1,371
1989	1,976	232	11.6	6.4	7.4	1,485
1990	1,893	273	11.0	4.4	6.2	1,206
1991	2,739	421	14.5	4.9	7.4	2,028
1992	1,816	424	36.8	2.9	5.9	1,233
1993	3,037	491	15.5	4.6	6.7	2,258
1994	5,310	870	21.1	4.5	6.5	3,895
1995	3,173	518	27.4	4.5	6.7	2,350
1996	4,179	760	21.4	4.2	6.4	3,164
1997	2,856	663	39.5	2.8	5.7	1,831
1998	5,124	893	21.6	4.3	6.2	3,853
1999	3,100	592	25.5	3.8	6.4	2,229
2000	4,726	837	22.7	3.8	5.8	3,192
2001	3,573	606	23.1	4	6.1	2,415
2002	5,796	1063	26.4	3.8	5.8	4,054
2003	2,126	574	39.4	2.41	6.04	1,365
2004	2,640	611	34.7	2.99	6.51	1,828
2005	1,540	369	49.9	2.61	4.97	964
2006	2,768	707	44.3	2.57	6	1,819
Average	2,579.6	468.2	26.5	4.3	6.4	1,838.3

Nest Initiation Dates

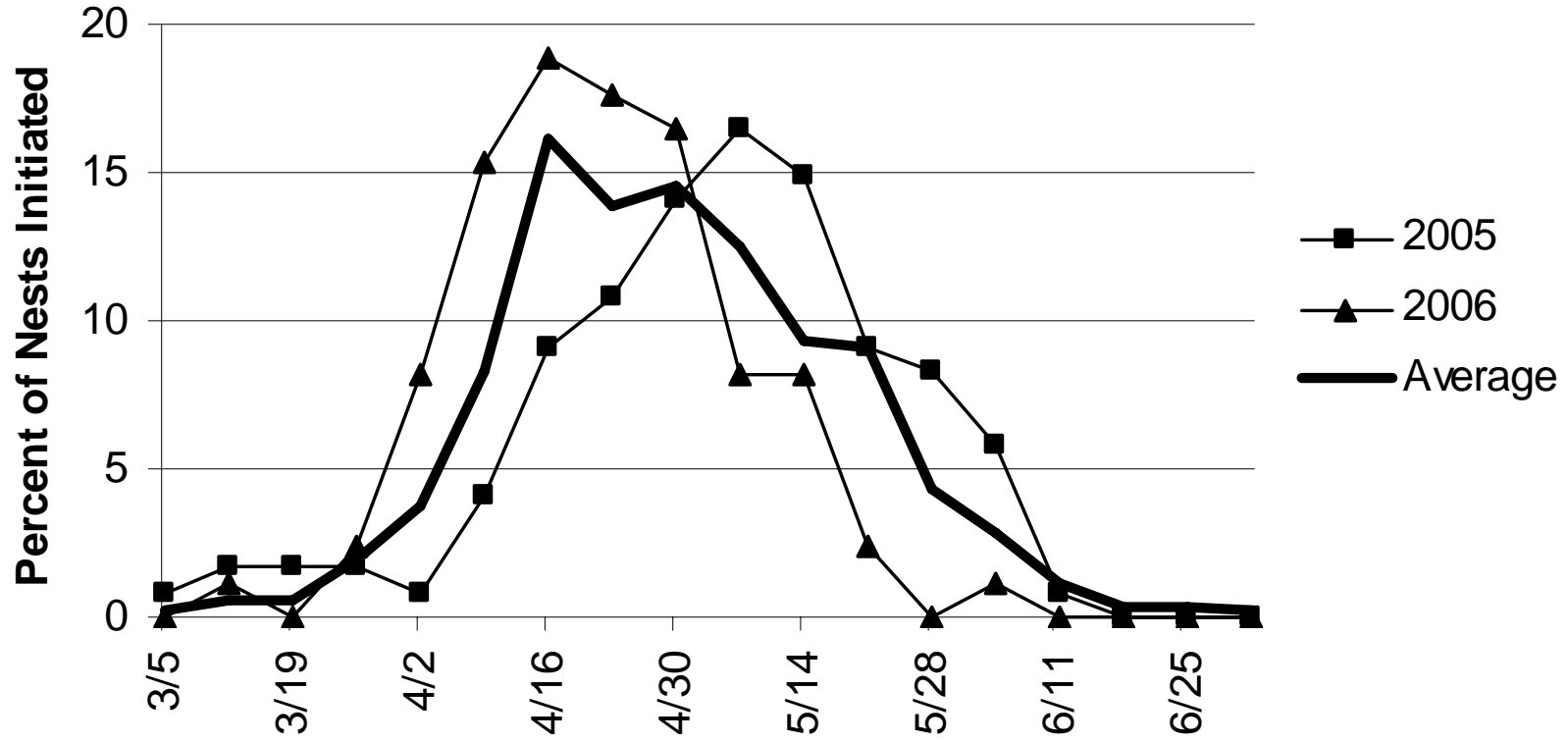

Brood Attrition

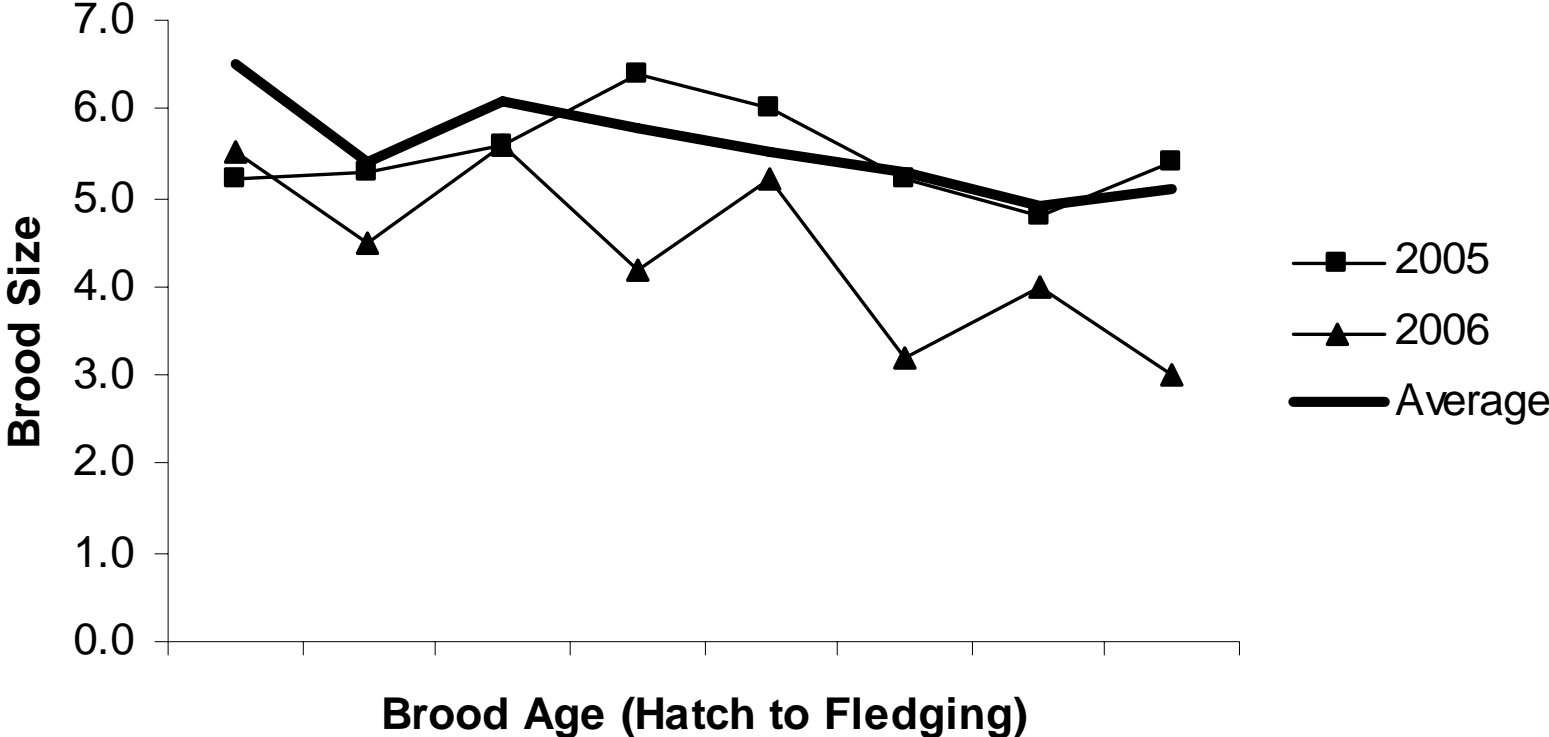



Department of Tennessee Wildlife Resources. Authorization No. 328610, 250 copies, February 2007. This public document was promulgated at a cost of \$10.00 per copy.



Equal opportunity to participate in and benefit from programs of the Tennessee Wildlife Resources Agency is available to all persons without regard to their race, color, national origin, sex, age, disability, or military service. TWRA is also an equal opportunity/equal access employer. Questions should be directed to TWRA, Human Resources Office, P.O. Box 40747, Nashville, TN 37204, (615) 781-6594 (TDD 781-6691), or to the U.S. Fish and Wildlife Service, Office for Human Resources, 4401 N. Fairfax Dr., Arlington, VA 22203.