

**Section 4: PROCESS FLOW DIAGRAM**  
**Construction Permits**

**APPLICANT**

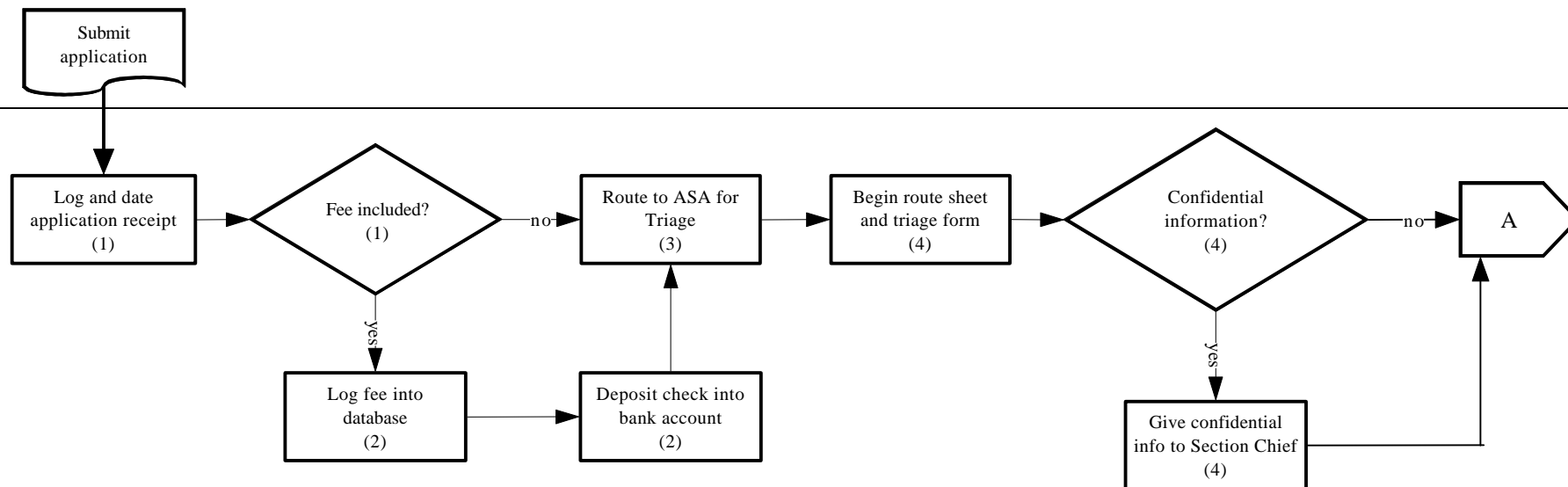

**TDEC CENTRAL OFFICE**

**TDEC REGIONAL ENVIRONMENTAL  
ASSISTANCE CENTER**

The completeness determination must be completed within 30 days from the date of receipt of the application

The average processing time is approximately 2 months. Permits must be issued within 120 days from the receipt of a complete application.

**Section 4: PROCESS FLOW DIAGRAM**  
**Construction Permits**

DIVISION OF AIR POLLUTION CONTROL  
SOP FOR GASOLINE DISPENSING FACILITIES PERMITS  
JUNE 1998

**APPLICANT**

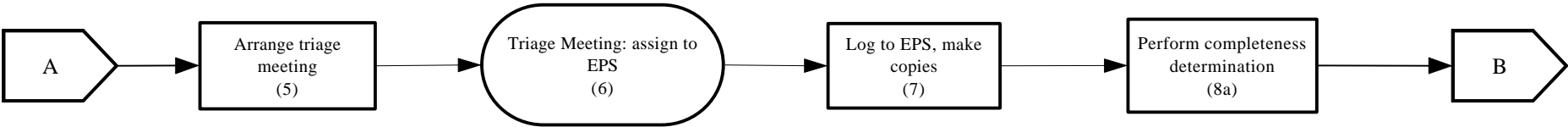

**TDEC CENTRAL OFFICE**

**TDEC REGIONAL ENVIRONMENTAL  
ASSISTANCE CENTER**

(completeness)

(total)

Section 4: PROCESS FLOW DIAGRAM  
Construction Permits

APPLICANT

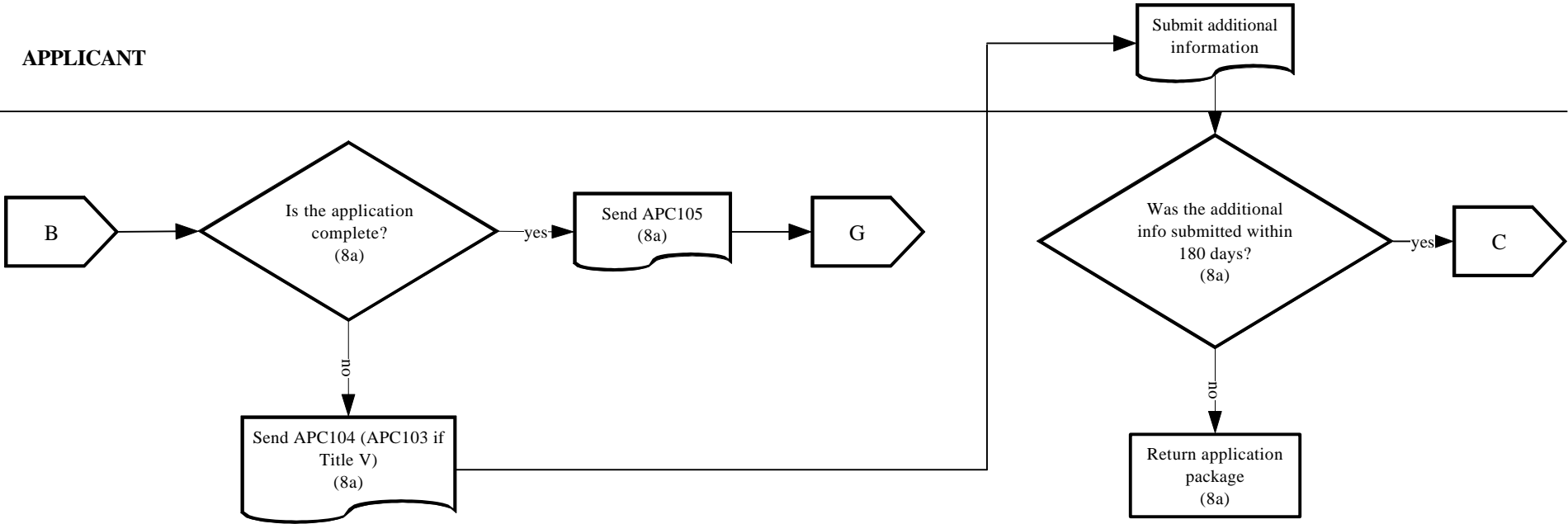

TDEC CENTRAL OFFICE

TDEC REGIONAL ENVIRONMENTAL  
ASSISTANCE CENTER

(completeness)

(total time)

tion 4: **PROCESS FLOW DIAGRAM**  
**Construction Permits**

DIVISION OF AIR POLLUTION CONTROL  
 SOP FOR GASOLINE DISPENSING FACILITIES PERMITS  
 JUNE 1998

RE  
 Sec

APPLICANT

AP

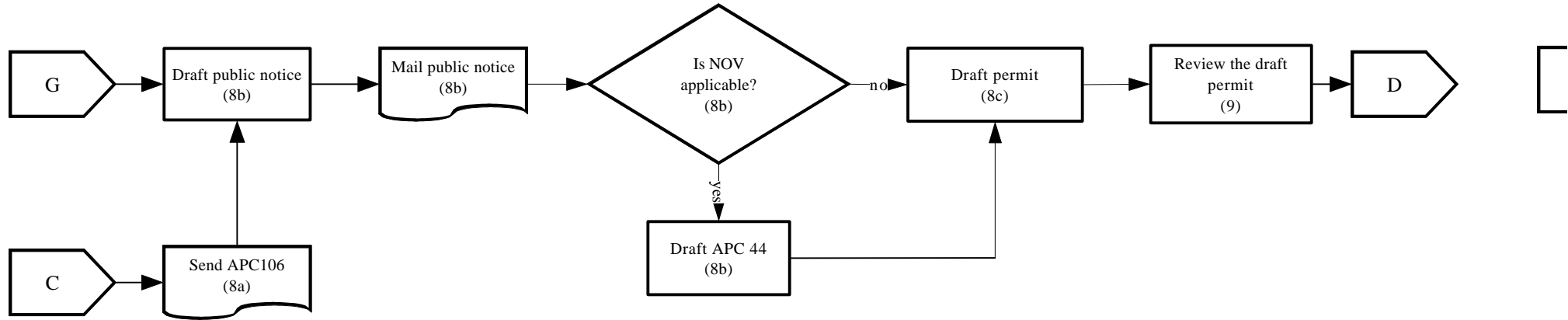

DEC CENTRAL OFFICE

TDEC

DEC REGIONAL ENVIRONMENTAL  
 ASSISTANCE CENTER

TDEC  
 ASSIS

(total time)

(total

tion 4: **PROCESS FLOW DIAGRAM**  
**Construction Permits**

